"All the News That's Fit to Print."

The New York Times.

THE WEATHER
Fair today; Saturday partly cloudy; little change in temperature; moderate south winds.
For weather report see next to last page.

VOL. LXIX...No. 22,749 ... NEW YORK, FRIDAY, MAY 7, 1920. TWO CENTS In Greater New York | THREE CENTS Within 200 Miles | FOUR CENTS Elsewhere

RAILROADS ASK $500,000,000 LOAN BESIDE RATE RISE

In All, $1,600,000,000 Is Needed for New Equipment, Executives Assert.

PREDICT FOOD SHORTAGE

Senate Is Warned That Transportation, and Even Food Production, Would Suffer.

WESTERN ROADS MAKE PLEA

Tell I. C. C. They Need a Rate Increase of 24 Per Cent. on Freights to Obtain Funds.

Special to The New York Times.

WASHINGTON, May 6.—The railroads of the country must have immediate financial help from the Government if they are to cope with the shortage of equipment, which threatens serious interference with the transportation and even the production of food, as well as with industry, said railroad executives today in testifying before the Senate Interstate Commerce Committee.

The Government, the executives said, should make $125,000,000 immediately available from the $300,000,000 revolving fund created by the Railroad act, and should follow this with a loan of $500,000,000. In addition freight rates should be increased, the executives said, by about 25 per cent.

The executives appeared before the committee at the request of Senator Cummins. He said that livestock and other food producers of the Middle West had told the committee that shortage of cars and motive equipment was making it impossible to move perishable and semi-perishable food to market, and that as a result a curtailment of production was in sight.

Edward N. Brown, Chairman of the board of the Pere Marquette and Frisco lines, told the committee that when the roads were returned to their owners they had neither cash, credit or adequate equipment.

As a result, Mr. Brown said, the present shortage of freight cars is 228,650, passenger cars more than 6,000 and 3,190 locomotives. Mr. Brown said that the Railroad Executives' Committee had reached the conclusion that 100,000 freight cars, 4,000 passenger cars and 2,000 locomotives should be ordered at once to take care of minimum needs. This would cost $810,000,000, he said, and would not be fully available for use during the present calendar year.

Need $1,600,000,000 in All.

To make good the entire shortage of cars and locomotives would take $1,600,000,000, Mr. Brown said.

He told the committee that since Jan. 1 railroads have ordered 518 locomotives and 27,700 freight cars, obligating themselves to the extent of $144,000,000 to the banks. Bankers had informed the executives that it was virtually impossible for the railroads to borrow any more money on equipment trusts, he said.

He said the banks have told the railroads that they must restore their credit, and to do this, he pointed out, $198,000,000 in maturities must be paid this year. Next year a vastly larger sum must be paid.

A. H. Smith of the New York Central Lines declared that one of the embarrassments to which the railroads have been subjected grew out of the fact that the Government charged additions and betterments made during Government control against the rental due from the Government to the railroads. Instead of that, the additions and betterments costs should have been funded for repayment over a long period of years, Mr. Smith said.

The testimony of Messrs. Smith and Brown was supplemented by Samuel Rea of the Pennsylvania, L. F. Loree, Delaware & Hudson; Henry Walters, Atlantic Coast Line; E. J. Pearson, New York, New Haven & Hartford; B. H. Markham, Illinois Central, and A. P. Thom, general counsel for the Association of Railroad Executives.

Western Roads' Demands.

Proposals for an advance in freight rates of 24 per cent. yielding an additional revenue of $352,863,000 annually, were made to the Interstate Commerce Commission today by the Western group of railroads. The group contended that this increase was the minimum necessary to bring their net income up to 6 per cent. on a property investment of $5,968,883,000.

Samuel M. Felton of Chicago as Chairman of the Western Executives' Rate Committee, in presenting the application, placed stress on the inadequacy of present railroad facilities to handle efficiently the growing traffic, and the need for the immediate outlay of hundreds of millions of new capital for cars, engine and additions and betterments.

"Railroad facilities are not commensurate to present demands," he stated. "There is congestion at many points. Lumber and grain movements from the Northwest are checked back because of insufficiency of available equipment, and the same is true of fruit shipments from the West, grain from the Middle West, and coal and coke, ore, vegetables, automobiles, manufactured articles and merchandise in other sections.

"The needs of the railways of the entire country at the end of Federal control have been estimated by a com-

Continued on Page Three.

"There passes by the Booth Theatre each night one of the most gracefully written and charming plays of the year—an altogether captivating work, entitled "Not So Long Ago."—George S. Kaufman, Times.—Advt.

Rail Strikers' Local Asks Court To Prevent Revoking Charter

PITTSBURGH, May 6.—A suit to test the power of the Brotherhood of Railway Trainmen over subordinate local unions was filed here today by Local No. 321, which has among its members 429 striking employes of the Pittsburgh & Lake Erie Railroad.

Testimony to determine whether a preliminary injunction should be issued to prevent W. G. Lee, President of the Brotherhood, from cancelling the local's charter was taken this morning, and the side of the Brotherhood was heard this afternoon.

Members of the local testified that the charter was cancelled without the grand lodge giving them an opportunity to be heard. Almost all the union members have beneficial certificates in the order which, they testified, were forfeited if the order of suspension were allowed to stand.

DEMAND PROTESTS ON IRISH AID HERE

Members of Parliament Question Bonar Law on Alleged Violations of International Law.

HE OPPOSES ANY ACTION

Premier to Ignore Congressmen's Message—Resolution to Receive Irish Minister Here.

LONDON, May 6.—The subject of the support given to "the Irish Republic" by some persons in the United States came up in the House of Commons today.

Horatio Bottomley asked whether the Government was aware that appeals for subscriptions for bonds, addressed by De Valera as "President of the Irish Republic," were still appearing in American newspapers and were supported by the Governors of various States, and whether Great Britain purposed to make representations on the matter to President Wilson.

Mr. Bonar Law, replying in behalf of the Government, said that it was understood that such appeals were still appearing in American papers, but he was not in a position to say whether they were supported by any Governor. Great Britain, he added, was not prepared to make representations.

Mr. Bottomley asked whether Mr. Bonar Law had seen the announcement that already £2,000,000 had been subscribed to this fund and that triumphant processions had gone through the principal streets of the United States in celebration of the event and that De Valera had been entertained by State Governors. He asked if Mr. Bonar Law did not consider that, in international law, this amounted to an unfriendly act and whether new instructions would be given to the British Ambassador.

The Government leader said that he had not seen a statement of the specific facts named, but that it did not alter his view regarding Great Britain's right course, namely, that it was not always wise to take action to which a country had the legal right.

Captain William Wedgewood Benn wanted to know whether the Government would take steps to halt the malicious campaign which, he declared, was destroying the friendly relations between this country and the United States. To this Mr. Bonar Law did not reply.

Robert Burton Chadwick asked whether Mr. Bonar Law was aware that "this outlaw" was recently honored with the freedom of New Orleans, and whether any representations had been made to the United States in the face of "this deliberate insult by an ostensibly friendly power."

Mr. Bonar Law answered that he was quite satisfied the good feeling of the United States was not represented at all by such demonstrations, and he did not believe that any action the British Government could take against them would have any other effect than to make the relations worse.

Premier to Ignore Congressmen.

Premier Lloyd George will not take cognisance of the message from American members of the House of Representatives relative to Ireland.

"This sort of thing has ceased to cause any stir here," an official at the residence of the Prime Minister told The Associated Press this morning. "We long since have come to believe that resolutions and messages coming from America are political manoeuvres and that they do not represent American sentiment. Consequently, they have little weight."

Some of the London newspapers do not publish the message, while others print it inconspicuously. The only editorial reference to it made thus far is in The Pall Mall Gazette, which did not publish the dispatch, but referred to it under "Notes of the Day."

"Eighty-eight members of the United States Congress have informed Premier Lloyd George of their objections to the detention of Irish prisoners without trial," The Pall Mall Gazette said. "That they do not reproach him with murdering the Lord Mayor of Cork must be set down to the nice sense of international delicacy which distinguishes their species. The London Times publishes a cablegram received by Lord Northcliffe from the Loyal Coalition," of Boston, quoting a cablegram sent by that organization to Premier Lloyd George, in which the message of the American Congressmen on the Irish question sent to the Premier London Times is termed "impertinent," and declaring: "These Congressmen will

Continued on Page Three.

FOR INDIGESTION—SIX (6) BELL-ANS in a little HOT water. Quick relief.—Advt.

FALL MALL SOUNDS. A Big Idea. Read the story of Colonel P.—Advt.

BOND QUEST HALTS ON NEWS OF DEATH OF ONE PLOTTER

'Morty Burns,' Go-Between for Arnstein, Died in Hospital Here Three Weeks Ago.

WAS SOUGHT AS WITNESS

Counsel for Surety Companies Hoped to Locate Part of Stolen $2,500,000.

'NICKY' NOT 'MASTER MIND'

Man Revealed Only as Collector Again Reported Ready to Give Up, but Not to Police.

Coincident with the report yesterday that "Nicky" Arnstein is willing to surrender within the next three days if he is assured he will not be turned over to officials at Police Headquarters, it became known that the search for assets in the Arnstein-Sullivan & Co. bankruptcy proceeding before United States Commissioner Alexander Gilchrist, Jr., had received a set back through the discovery that Mortimer Bernstein, whom the police had been seeking in connection with the disposal of upward of $2,500,000 in stolen securities, died three weeks ago in this city.

Bernstein, who was more familiarly known as "Morty Burns," was revealed to be one of the "go-betweens" in the bond theft conspiracy through the confession several days ago of Joseph Gluck before Commissioner Gilchrist. Gluck, in response to questions by Saul S. Myers, attorney for all the surety companies in the city in the bankruptcy proceeding, and John T. Dooling, Assistant District Attorney, told of accompanying "Nick" Cohen to the Post Graduate Hospital in the latter part of September to see a man who was a patient in the institution at the time. He said Cohen visited the man in a private room on the second floor of the hospital, and delivered to him about $16,000 worth of securities which had been stolen in the financial district a few days before.

Gluck Couldn't Recall Name.

He could not recall the name of the man while on the witness stand, except that it ended in "stein." When that information was revealed to Mr. Myers and Mr. Dooling, they immediately connected the name with that of Bernstein, for whom a search had been in progress throughout the country since a few days after Arnstein and Cohen fled the city last February.

Mr. Myers and Mr. Dooling zealously had guarded the fact that they were searching for Bernstein, who, they understood, had undergone several operations in hospitals in different parts of the country in the last year. No direct evidence had been received by them up to the time "Joe" Gluck testified regarding his visit to the hospital with "Nick" Cohen as to the part Bernstein played in the disposal of securities stolen from brokerage houses by dishonest messengers.

They were in possession of information, however, that the "link" between the Arnstein-Cohen combination of crooks and the men in Cleveland, Ohio, who were known actually to have disposed of most of the $2,500,000 worth of stolen securities, was a conspicuous member of the notorious Gondorf gang of fake "wire-tappers." Bernstein was an undersized, suave young man, whose genius for conceiving swindling schemes had placed him in the foremost rank of the extensive group of criminals who for years had preyed on gullible men of means in cities in this country and Europe.

Thought They Could Find Bonds.

It was believed by Mr. Myers and the Assistant District Attorney that if they could draw Bernstein into the meshes of the law they could get a definite lead to the location of most of the stolen securities which, they believed, were delivered to Bernstein by Arnstein, Cohen and others, who received them from the leaders of the several bands of dishonest messengers in the financial district.

It was learned yesterday that when Gluck revealed the incident in the hospital, detectives immediately were dispatched to the institution to look up the records relating to the mysterious patient, but it was discovered that no person had been a patient in the hospital within the last year under the name of Mortimer Bernstein or "Morty Burns."

Mr. Myers and Mr. Dooling were stumped in their quest for Bernstein until late yesterday afternoon, when from a mysterious source they received information that Bernstein died in this city about three weeks ago. Their informant said he died in the Post-Graduate Hospital, and Mr. Myers immediately went to the institution to have the records searched.

It could not be learned last night just what Mr. Myers found, but it was reported that he was in possession of information which convinced him of Bernstein's death and that he intended to spend most of the night seeking relatives of the dead man in an effort to trace stolen securities he may have turned over to them.

The revelation that Bernstein played a prominent part in the disposal of the $2,500,000 worth of stolen securities convinced detectives working on the case that "Nicky" Arnstein, after all, was

Continued on Page Three.

ONE YEAR OF "THE REVIEW."—HOW CAN AMERICA HELP EUROPE? by Guy Emerson in The Review, May 8. $5.00 a Year. News stands 15c. 140 Nassau St.—Advt.

Germany Asks 21,500,000 Tons of Imports Next Year in Note to Reparations Board

BERLIN, May 6.—The minimum imports needed by Germany for the year ending July 31, 1921, are given in a memorial to the Reparations Commission as follows:

Food and fodder, 5,500,000 tons; fertilizer, 300,000; coal, 2,000,000; mineral oils, 650,000; ores and metals, 8,500,000; wood, 2,500,000; raw textiles, 500,000; hides and leather, 150,000; miscellaneous, 1,500,000.

This amounts to 21,500,000 tons, as compared with nearly 73,000,000 tons in 1913.

The memorial points out the baneful consequences any reductions would have on the working population, as the workers in the above industries number 8,500,000, who, with their families, represent one-sixth of the entire population.

The memorial places the total tonnage needed to import these materials at 13,000,000, or about one-quarter of that of 1913.

Germany's pre-war mercantile shipping amounted to 4,000,000 tons for this particular transport, and therefore at the same ratio for the 1921 imports about 1,000,000 tons of German shipping would be needed. After the fulfillment of the Peace Treaty Germany will be left with only 360,000 tons, and she would be obliged to engage 700,000 gross register foreign shipping. This, the memorial declares, Germany in her present reduced circumstances would be unable to do.

COOLIDGE VETOES BILL FOR 2.75 BEER

Says It Would Bring the People No Beer, Since to Act on It Would Be "a Crime."

BARS "HYPOCRISY" IN LAWS

Bay State Senate Takes Up Question Monday, but Is Unlikely to Override Veto.

Special to The New York Times.

BOSTON, May 6.—Governor Coolidge this afternoon vetoed the so-called 2.75 per cent. beer bill, which would permit the sale of light wines and beer, on the ground that its passage would be "hypocrisy."

He declared its passage would bring the people no beer and any attempt to act on it would be treated as a crime. He added that he was opposed to legislative deception.

The Governor had the bill before him for forty-eight hours and no action was expected from him on it until the last of the week. The veto message was read in the Senate and consideration of it postponed until Monday.

The general opinion is that the veto will be sustained, even though the bill passed the Senate 28 to 8 and the House 145 to 82.

If the Senate sustains the veto 5,000 voters, under the initiative and referendum, can place the matter before the voters at the next State election. The matter was originally brought before the House on petition of 20,000 voters.

The Governor's veto reads:

"There is little satisfaction in attempting to deceive ourselves. There is grave danger in attempting to deceive the people. If this act were placed on the statute books of this commonwealth today it would provide no beer for the people. No one would dare act upon it, or if any one did he would certainly be charged with crime. Similar laws in other States are to date ineffective. I am opposed to the practice of a legislative deception. It is better to proceed with candor. Wait until the Supreme Court of the United States talks.

"We have had too much legislation by clamor, by tumult, by pressure. Representative government ceases when outside influence of any kind is substituted for the judgment of the representative. This does not mean that the opinion of constituents is to be ignored. It is to be weighed most carefully, for the representative must represent, but his oath provides that it must be 'faithfully and impartially, according to the best of his abilities and understanding, agreeably to the rules and regulations of the Constitution and laws.'

"The authority of the law is questioned in these days all too much. The binding obligation of obedience against personal desire is denied in many quarters. If these doctrines prevail all organized government, all liberty, all security are at an end."

BRITISH LABOR PLANS LIVING COSTS STUDY

Proposes to Offer Remedies to Government—Manchester Cotton Workers Get Increase.

Copyright, 1920, by The New York Times Company.

/Special Cable to THE NEW YORK TIMES.

LONDON, May 6.—Continuous demands for higher wages in one trade after another are beginning to alarm the labor leaders themselves and they are realising that they can lead only to disaster. The executive of the "Triple Alliance" of the miners and transport workers which is now in session here, although it has before it several wage demands, has embarked upon a determined effort to break the vicious circle of high wages and increase of the cost of living. Another Big Three Parliamentary Committee of the Trade Union Congress, the labor party and the co-operative movement is to be called upon to join the alliance in an exhaustive inquiry into the reasons for the high cost of living and to evolve a plan for its reduction.

Members of the alliance discussed this question which they regard as "the most vital affecting our social life," for the greater part of this afternoon's meeting. They will meet again at an early date to receive the report of the joint body and their views will be submitted to the Government with a view to the latter's taking "such action as will substantially reduce present high costs."

MANCHESTER, England, May 6.—The wage dispute in the cotton trade, which involved 400,000 operatives, has been settled. The operatives have received an increase of 28½ per cent. on the current wages, with an additional 10 per cent. to machine room workers. The agreement is to last twelve months.

The cotton employes had given notice that they would quit work on Saturday next unless their demands were conceded. The question has been the subject of prolonged conferences between the Minister of Labor and the Employers' and Employes' Organizations.

DELPARK SOFT COLLARS improve in laundering—most good dealers.—Advt.

JOHNSON WON'T RUN FOR VICE PRESIDENT

He Declares for Party Harmony, but Will Not Take Second Place.

BORAH MOVES FUND INQUIRY

Resolution Offered to Investigate All Expenses and Study Southern Contests.

Special to The New York Times.

WASHINGTON, May 6.—Senator Hiram Johnson of California, upon his return today to Washington, announced that he would not accept the nomination for Vice President.

This disposed finally of the rumor that, if conditions developed, he would be willing to accept second place on a ticket headed by Senator Knox of Pennsylvania, although especially cordial relations exist between them. Apparently, Senator Knox will do everything in his power to aid in the nomination of the California Senator.

While conditions may arise, in the opinion of some Old Guard leaders, which may make Senator Knox the compromise candidate at Chicago, nothing is now being done by Mr. Knox to promote his own chances, and he appears to be proceeding, as he started out to do, to strengthen Senator Johnson, with whom he has been associated in the long treaty fight.

There were many conferences today among Republicans at the Capitol. The Chairmanship fight naturally absorbed the activities of Republican Senators. Senator Johnson conferred with Senators Knox and Lodge upon this question.

It is now generally understood that Senator Lodge will be the temporary Chairman, while ex-Senator Beveridge, or some other candidate supported by the irreconcilables, will be selected as permanent Chairman.

Johnson for Party Accord.

Every effort is being made to effect harmony in the Republican ranks. Both factions declared today that there would be no uncompromising differences, either as to the Chairmanship or the platform declaration on the treaty issue. Senator Johnson denied that he would leave the party, and assured his friends that after the convention the Republican Party would be united, determined to win in the national elections.

Senator Johnson is for harmony. He so expressed himself in informal talks with his colleagues today and announced that General Wood should have the support of the four delegates at large from Indiana, if he received a plurality vote. Under the Indiana law these and the district delegates need not vote for the aspirant for President unless he received a clear majority over all contestants in the primary.

This declaration by Senator Johnson, it is believed, will go a long way toward influencing the Indiana Republicans toward instructing the delegates at large for General Wood and may influence the district delegates to follow suit.

While the Republicans say that they intend to make the chief issue opposition to the League of Nations, the platform declaration on that subject will be so framed, they assert, as to satisfy the mild reservation group as well as the bitter-end faction. Republican leaders in the Senate today agreed that the plank in the platform on the treaty should merely commend the defeat of the treaty and the attitude of the Republican Senate, and suggest that there should be a meeting at The Hague to work out a permanent court for the settlement and arbitrament of international disputes.

Says State Repudiated Hoover.

"I am very glad Mr. Hoover accepts so philosophically the result in California," said Senator Johnson, discussing the primary election result there. "His organization in California, probably the strongest our State has ever seen, insisted that he would carry the State, and his principal newspaper organ in the East, on the morning of the primary, so declared.

"Mr. Hoover says his friends 'introduced no personal issue' but registered their protest at my 'extreme opposition to any league to prevent war and reduce armament.' Neither statement is correct. His friends introduced into the campaign every conceivable issue, including personal abuse, and I have never expressed opposition to any league to prevent war and reduce armaments. My opposition has been to Mr. Hoover's English league which did neither of these things.

"Mr. Hoover's chief newspaper exponent, David Lawrence, publishes an anonymous telegram in which it is stated that Senator Phelan's Democratic lieutenants supported me in the primary because of an agreement on my part to support Phelan's re-election to the Senate. At the very beginning of the cir-

Continued on Page Two.

"ADAM AND EVA," Biggest Comedy Hit in New York. Lexington Theatre.—Adv.

CARRANZA REFUSES TO RESIGN OFFICE; MAY GO TO COAST

Report at Border Says He Was to Leave with Cabinet for Vera Cruz Yesterday.

HE ISSUES A MANIFESTO

Declares He Will Retain Power Until Rebels Are Beaten—Civil Guard for Capital.

FLORES DEFEATS FEDERALS

Route Western Force—Sonora Army Starts Southern Invasion Through Chihuahua.

Copyright, 1920, by The New York Times Company.

Special Cable to THE NEW YORK TIMES.

MEXICO CITY, May 5.—President Carranza has issued to the nation a manifesto containing 6,000 words, in which he says:

"The delicate situation, both military and political, through which the country is passing demands a frank and precise explanation of its causes and of the motives underlying the Executive's determination to meet the emergency.

"In thus addressing you, my fellow-citizens, I do so in the character of President of the republic, which position obliges me to guarantee the enforcement of law and order.

"I also speak in my character of chief of the Constitutional Party, which brought the former revolution to a successful conclusion and invested me with the responsibility of maintaining the principles for which we have fought during ten years."

The manifesto proceeds, through several thousand words, to describe the history of the revolution and draws parallels between the Huerta and Obregon-Gonzales revolts. It then continues:

"I make known to the nation with entire frankness that, independently of the constitutional measures at my command, I shall invoke all other measures which public convenience and patriotism may advise, in order that the Government of the country may not fall into the hands of any of the present military leaders, who would continue to cause bloodshed by disputes among themselves.

"I declare positively that I will not deliver the power conferred upon me until the revolutionists have been defeated, and then only to whomever shall be legally designated to succeed me.

"As President I call upon all officials and all classes for support; upon all soldiers in the armies of revolt who, when they learn the true situation in the country and the goal to which their ambitious chiefs would lead them, will be given an opportunity to rectify their attitude and return to the aid of the legal Government.

"I call also upon the army which has remained loyal, that, in view of the situation which I have described, the soldiers shall refuse to listen to the promises of those who wish them to rebel.

"Finally, I appeal to the Mexican people to furnish new troops to aid the legally constituted Government, support the principles of democracy, for which we have fought during ten years, and prevent a repetition of the Huerta-Felix Diaz-Madero situation.

"Let the people determine that those who yesterday pretended to be their defenders shall not be permitted, with the aid of firearms, to dictate their new leaders."

May Move Government to Vera Cruz.

EL PASO, Texas, May 6.—President Carranza was scheduled to leave Mexico City for Vera Cruz some time today, according to a telegram received from Nogales, Ariz., tonight by La Patria, a Spanish-language newspaper published here.

The message was signed by A. Almada, head of the Revolutionists' Department of Information and Propaganda at Nogales.

In view of reports received earlier in the day that the railroad service from Mexico City to Vera Cruz had been suspended, some doubts were expressed here as to the probability that the Mexican Chief Executive had been able to depart.

The text of the message follows:

"Carranza, accompanied by Ministers, leaves today for Vera Cruz. Some days ago he sent his son-in-law, Candido Aguilar, ahead to Vera Cruz with an advance guard."

Facing famine in his capital city, President Carranza has sought to effect a compromise with the revolutionary forces, according to statements issued today by T. R. Beltran, commercial agent for the Liberal Constitutional Party at El Paso.

"The shortage in necessities has reached a serious stage in the capital," one of the statements said. "The discomforts being experienced by the population are so intense that a number of labor bodies have addressed themselves to Carranza, asking him to take steps to remedy the situation by establishing bakeries where bread may be bought cheap.

"The attitude of the working classes is threatening and grave disorders are expected at any moment."

President Carranza was reported as having held conferences with Robles Domingues, a leader of the opposition, in an effort to reconcile the revolutionists. The results of the negotiations, however, were not known here.

For three days the city of Guadalajara, in the State of Jalisco, was without electricity and water as a result of the activities of a column under Colonel

Continued on Page Four.

SIX (6) BELL-ANS in a Little HOT Water for INDIGESTION. Quick relief.—Advt.

Eight Italian Children Perish in Panic Caused by Socialists

Special Cable to THE NEW YORK TIMES.

MILAN, May 6.—San Severo, a little cathedral city near the famous city of Foggia, is plunged into mourning. While a prize-giving fete for the scholars of elementary and technical schools was in full swing a "Socialist" band tried to tear down the National tricolor.

A panic broke out among the spectators and many women and children were knocked down and trampled. When order was restored the lifeless bodies of eight children were found.

BOLT ARTICLE X. IN RHODE ISLAND

Democrats, However, Favor a League Based on Self-Determination for Small Nations.

WANT IRISH RECOGNITION

Approve Wilson Administration—Uninstructed Delegation to Go to San Francisco.

Special to The New York Times.

PROVIDENCE, R. I., May 6.—Democrats in State convention here today went on record unanimously as opposed to Article X. of the League of Nations covenant.

A resolutions committee, which included Colonel Patrick H. Quinn, National Committeeman; former Congressman George F. O'Shaunessy, Collector of Internal Revenue here, and other prominent Democrats considered the platform and reported it to the convention with a new plank which stated that Article X. made negative the principles of the covenant and opposing that article as incorporated in the treaty.

Colonel Quinn's reading of the platform aroused a storm of protest at this point. Judge Frank E. Fitzsimmons sprang to his feet with an objection against the Democrats of Rhode Island taking such an attitude in opposition to the President and his policies.

John J. Fitzgerald of Pawtucket raised the point of order that Judge Fitzsimmons, who was not a delegate to the convention, had no right to speak. He asserted that Judge Fitzsimmons, who is Collector of the Port of Providence, was opposing the proposed plank because he held a Federal office.

Later Judge Fitzsimmons, on motion of Colonel Quinn, was invited to address the convention, which he did at some length, setting forth his views as to why the Democrats of Rhode Island should support the President and his policies. Other speakers followed, but the platform was adopted with the plank on Article X. by unanimous vote.

The convention also went on record as favoring recognition of the Irish Republic by the United States, reduction of taxes and continuance of the Administration's attitude toward labor. It attacked the action of the Republican Legislature in spending $5,000 in an attempt to overthrow the Eighteenth Amendment.

The resolution relating to proposed Irish recognition reads:

"Whereas, the President of the United States before America's entrance into the World War, during the war, and after the signing of the armistice repeatedly declared for the principle of self-determination; and

"Whereas, President Wilson stated in Paris on Jan. 20, 1919, 'we are here to see that peoples everywhere shall govern themselves not as we will but as they wish;' and,

"Whereas, the people of Ireland, in their attempt to throw off the shackles of an unjust government, have set up for themselves a form of government based upon the principles of freedom and in accordance with all the principles of the Declaration of Independence of the United States of America; and,

"Whereas, the people of Ireland in December, 1918, by a vote of three to one, elected to live under a republican form of government; and,

"Whereas, the Senate of the United States on March 18, 1920, reaffirmed its allegiance to the American principle of self-determination and applied that principle directly to the Republic of Ireland by adopting the Gerry resolution:

"Now, therefore, be it resolved, that the Democratic Party of the State of Rhode Island in convention assembled approves of Senator Gerry's resolution and directs the delegates to the national convention to do everything in their power to the end that the Irish Republic be recognized by the Government of the United States."

The convention expressed approval of a League of Nations based on self-determination for small nationalities. It commended President Wilson and his administration. Demand was made for the ratification of constitutional amendments by popular vote.

Addresses defending Democratic policy and the record of the Wilson Administration were made by Senator Robert L. Owen of Oklahoma, Mrs. Antoinette Funk, head of the Publicity Bureau of the Democratic National Committee, and Mrs. Susan Fitzgerald of Massachusetts.

Senator Owen declared that the Federal Reserve Bank act had been of great service to the country toward stabilizing business and credit. He said that had it not been for progressive and constructive laws as passed by the Democrats the World War as far as America was concerned could not have been successfully prosecuted. He also said that the prospects were bright for a great victory for the Democratic Party nationally and in the States next November.

These delegates to the San Francisco convention were elected: Colonel Patrick H. Quinn of Silverpoint, Stephen J. Casey of Richmond, Peter J. Murphy of Newport, Mrs. Robert E. Newton of Providence, Horve J. Lagace of Woonsocket, John J. Fitzgerald of Pawtucket, Luigi de Pasquale of Providence, Theodore Francis Green of Providence, Mrs. Dila Johnson of Providence and Mrs. Fred S. Tanner of Providence. The delegates were uninstructed.

STATE DEMOCRATS UPHOLD UNIT RULE BY 64 VOTES TO 8

Resolution Opposing Binding of San Francisco Delegates Beaten at Albany Meeting.

LUNN LEADS THE MINORITY

He Declares That He Will Vote for Ex-Secretary McAdoo Despite the Rule.

CONFERENCES ON PLATFORM

Efforts to Have Delegates Declare Against President's Treaty Policy Likely to Fail.

Special to The New York Times.

ALBANY, May 6.—Overwhelming defeat of Mayor George R. Lunn's resolution aimed at the unit rule and appointment of a Committee on Resolutions comprised, apart from temporary organization, the accomplishments of the first day's session of the conference of the State delegates to the National Democratic Convention here today.

According to a prominent Democrat who has taken part in secret conferences of the leaders today, it is unlikely that mention will be made in the report of the Committee on Resolutions of the Peace Treaty or the League of Nations. These subjects were discussed at these conferences and, it was learned tonight, pressure was brought to bear to have the delegates oppose President Wilson regarding the league and adopt a resolution recommending immediate action to establish peace relations with the Central Powers.

Among those who have been urgent for such action is Thomas Moore, who once occupied a prominent place in Tammany's councils, but is now more widely known for his activity in the affairs of the Friends of Irish Freedom. Mr. Moore, who was a Conservation Commissioner under Governor Dix, has been at Albany since the delegates began to arrive and has maintained that failure to take the action he advocated would involve the loss of the Irish vote by the Democratic candidates. Loss of the Irish vote in New York City, Mr. Moore told the Tammany delegates, was responsible for the election of a Republican President of the Board of Aldermen and a Republican Borough President in Manhattan last fall and this year. He has tried to convince those with whom he has talked that a dozen Congress seats, as many in the State Senate and more in the Assembly would be lost unless resolutions against the League of Nations and further delay in establishing peace were adopted.

"We could say nothing on the subject without injuring the prospects of our own party, so why not preserve silence?" was the way one Tammany man summed up the decision reached at the various conferences today.

W. Bourke Cockran was made Chairman of the Resolutions Committee, appointed after tonight's session. The other members of the committee are Miss Elisabeth Marbury of New York, Miss Harriet May Mills of Onondaga, Louis E. Desbecker of Erie, John J. Fitzgerald of Kings, William Church Osborn of Putnam, Charles A. Stone of Rensselaer, Ben Wiles of Onondaga and Winfield S. Huppuch of Washington.

So far there has been little discussion of Presidential candidates, but that there will be plenty of informal talk on this subject tomorrow seems certain, as several of the Democrats who have been mentioned for Presidential honors have representatives on the ground. Edward Moore, Democratic National Committeeman from Ohio, came here in the interest of Governor Cox. Attorney General A. Mitchell Palmer and Governor Edwards of New Jersey are also represented. To all, the rooms of Mr. Murphy have been the Mecca, but so far as could be learned tonight he had given no one an inkling of a preference.

The delegates voted against a reversal of the unit rule custom with a roar that could be heard a block away from the Ten Eyck, where the opening session was held.

Chairman W. W. Farley of the Democratic State Committee, who presided, called for a viva voce vote on the Lunn resolution and the volume of noes proved that the resolution had been lost. One delegate, however, called for a detailed vote and the roll was called, with the result that sixty-four votes were recorded against the resolution and eight in its favor.

Those who voted for abrogation of the unit rule were Lathrop Brown of St. James and George E. Kent of Jericho, L. I., representing the First Congressional District; Calvin Tomkins of Tomkins Cove, former Dock Commissioner of New York City, who represents the Twenty-fifth; John J. McCabe of Glens Falls, representing the Twenty-ninth, William S. Doyle of Albany and Mayor Lunn, representing the Thirtieth; ex-Lieut.-Governor Thomas F. Conway of Plattsburg, representing the Thirty-first, and Thomas W. Meachem of Onondaga Valley, representing the Thirty-fifth.

Seabury Denounces Tammany.

The resolution had been under debate for more than an hour when the vote was taken. Mayor Lunn and Samuel Seabury, ex-Judge of the Court of Appeals, led the fight for it. Chairman Farley of the State Committee, ex-Congressman John J. Fitzgerald of Brooklyn and William H. Fitzpatrick, leader of the Erie County forces, were the principal speakers for the opposition.

Judge Seabury denounced Tammany Hall and mentioned Charles F. Murphy by name in the course of his attack on the unit rule, which, he said, in this in-

stance would mean that Mr. Murphy would dictate the action of the delegation from this State.

The Tammany chieftain sat serene through it all. When the result of the vote was announced his face relaxed into a broad grin.

The Lunn resolution read:

Whereas, The delegates and alternates elected in the Democratic primaries in New York State to the National Democratic Convention were elected by the people under the primary law of the State;

Therefore, be it Resolved, That this meeting of the duly elected delegates and alternates declare that the delegates and alternates so elected are not subject to any unit rule by which the majority may deprive the minority of the opportunity of voting in accord with the will of their constituents.

Mayor Lunn in speaking for his resolution called attention to the fact that the direct primary law had brought about new relations between delegates to the National Conventions and the constituencies that sent them which were entirely inconsistent with the application of the unit rule.

"The resolution that I desire to have abrogated was adopted by an unofficial convention which has no standing before the law and which was held before the delegates were elected," he said. "I do not think that we can afford to take the position that what that convention did could be binding upon delegates who had not then been chosen and who, in many instances, were chosen later, subject to conditions imposed upon them by their constituents or else implied.

"I had to fight for my election because the State organization went into my district and stirred up a rebellion with a view to bringing about my defeat. To achieve that purpose, they advertised extensively that I was for William J. Bryan for President, which was false and misleading and made it compulsory for me openly to pledge myself to the support of another candidate."

Lunn to Vote for McAdoo.

"Name him, please, exclaimed Congressman Thomas F. Smith, Secretary of Tammany Hall, who occupied a seat next to Charles F. Murphy.

"Yes, I will name him," said Mayor Lunn. "I will go to the convention to support William G. McAdoo, unit rule or no unit rule, and let me add that by applying the unit rule you will rebuff the independent vote, which we Democrats need to elect a President. The people will not stand any attempt to nominate a candidate under a plan of refined compulsion. Who is there to say that with a certificate of election from the Secretary of State I should be bound by any decree that would sway me from carrying out the pledges I made to my constituents? I do not think any lawyer will say that this conference has any legal right to take away my vote."

When Mayor Lunn closed, Chairman Farley called ex-Representative Fitzgerald to the chair and took the floor. He said the unit rule had been adopted unanimously by the Democratic Spring convention and that application of the rule had been a tradition with the Democratic Party in State and nation.

"I think it is very unfortunate that an attempt should be made here to convey to the public an impression that we are acting in bad faith and trying to put something over on the people when we are merely following in the footsteps of our party," he said. "Unit rule means majority rule, and it is a well-known Democratic principle that the majority should rule. Only by the unit rule can we maintain the dignity of the Democratic Party of this great State at the National Convention.

Says Murphy Has Control.

"The Democrats all over this State when they elected their delegates knew that a unit rule resolution had been adopted at the Spring convention and had the right to believe that it would be respected by those whom they chose. Without the unit rule there is no use to effect organization of the delegation and elect a chairman because, in its absence, every one will be his own chairman and the man who talks the loudest will beat the rest of the State.

"Since the adoption of the direct primary law, under which the delegates to the national convention are elected, not by a convention, but by the people of their districts, no unofficial convention can bind a delegate to accept the views of a majority of the delegation," said ex-Judge Seabury, who followed Mr. Farley.

"I realize that Mr. Murphy controls a majority of this delegation, which has ninety votes. The unit rule, therefore, magnifies the power of Mr. Murphy, so that it is ninety times greater than that of any other delegate. This is so arbitrary and unreasonable that I should not think that even Mr. Murphy would have the impudence to permit it. Moreover, Mr. Murphy will really gain nothing by the adoption of this unit rule because it will not be sustained by the national convention.

"If the majority of this delegation adopt the unit rule, the minority will appeal to the convention, and their appeal will be granted under the Ohio precedent adopted at Baltimore in 1912, when it was held that the unit rule was not binding on the delegates from that State."

Before the debate on the Lunn resolution Mrs. Lillian R. Sire, representing the Nineteenth Congressional District, Manhattan, offered a resolution embodying a vote of thanks to the men in the Democratic organization for the courtesy they had shown the Democratic women by picking so many of them as delegates to the convention.

The programme of the Conference calls for the submission by delegates of their platform suggestions to a Committee on Resolutions, composed of nine members, with ex-Congressman Fitzgerald as chairman. This shut off debate on such proposals at the opening session tonight, but it is understood that there will be full discussion of all recommendations in the open session tomorrow afternoon. The Resolutions Committee will meet tomorrow forenoon to give preliminary consideration to the recommendations.

ELECT NUTMEG DELEGATES.

Democrats Indorse Treaty and Condemn Governor's Suffrage Attitude.

Special to The New York Times.

NEW HAVEN, Conn., May 6.—Less than an hour was required by the Democratic State Convention today to adopt a platform and elect fourteen uninstructed delegates to the San Francisco Convention. Homer S. Cummings of Stamford, National Chairman, is to be alternate to his law partner, Charles D. Lockwood, one of the big four.

Regardless of the fact that they are uninstructed, the delegates purpose to vote for Mr. Cummings until he releases them, and they agreed this afternoon that when ten of the fourteen are a unit the other four will not be obstinate.

The convention heard an address by United States Senator Robert L. Owen of Oklahoma and adopted a platform rejoicing at President Wilson's return to health, condemning the Senate for rejecting the peace treaty, sympathizing with the aspirations of Irishmen for a republic of their own, denouncing Governor Holcomb for blocking suffrage, and calling for a revision of the Volstead act.

The delegates at large are Mayor David E. Fitzgerald of New Haven, Chairman of the State Central Committee; ex-Congressman Bryan F. Mahan of New London; Assistant Attorney General Thomas J. Spellacy of Hartford and Charles D. Lockwood of Stamford. Mr. Cummings was permanent Chairman of the convention.

The District delegates chosen were: First District, Congressman Augustin Lonergan of Hartford, Phillip M. Lesklin of Hartford; Second District, Edward M. Yeomans of Andover, Daniel F. Dunn of Willimantic; Third District, James J. Walsh of Meriden, Collector of Internal Revenue; Assistant Attorney General Arthur B. O'Keefe of Orange; Fourth District, former Congressman Jeremiah Donovan of Norwalk, William P. Kirk of Bridgeport; Fifth District, Ernest Q. Wagner of Salisbury, United States Marshal William R. Palmer.

The convention adopted resolutions for a committee of three to draft a party rule permitting the creation of a woman's auxiliary to the State Committee and authorizing each of the thirty-five members of the State Committee to appoint a woman from his district to constitute an Associated State Central Committee of Women of Thirty-five.

Senator Owen declared that more than sixty brilliantly conceived pieces of constructive legislation honored the record of Woodrow Wilson. Senator Owen called the reservations to the Peace Treaty unworthy of the Senate, and said they were political bunk designed to discredit Wilson and give Henry Cabot Lodge and his followers credit for saving the country. He predicted that the United States [illegible] the covenant.

WOOD URGES REFORM OF PRIMARY LAWS

Candidate Says All States Should Express Preference on Same Day.

ENDS DISPUTE OF MANAGERS

Brings Procter and Hitchcock Together in Conference and Defines Their Duties in Campaign.

All points of difference among the managers of the campaign of Major Gen. Leonard Wood were settled yesterday when the candidate for the Republican nomination brought together in conference here Colonel William Cooper Procter, Chairman of the General Wood National Campaign Committee, and Frank H. Hitchcock, campaign manager.

There had been many reports that these two managers were not working together amicably and that factions were forming in the Wood camp. The candidate decided to confer with them and with Thomas W. Miller, assistant Eastern manager of the Wood campaign. This statement was issued at the Wood headquarters in the Hotel Imperial after the conference:

"Following the conference, it was stated that after getting together and talking over the plans for the future of the campaign, all present deplored the fact that reports had been circulated of any lack of co-operation between the forces in the Wood campaign, and that a united front would be presented until and through the convention."

There was a disposition to forget any differences that arose over the management of the campaign, and it was said that both Mr. Hitchcock and Mr. Procter had their positions in the management of the campaign clearly defined so that they would work in harmony hereafter.

"The world is full of enemy propaganda," said General Wood after the conference. "From now on there will be complete harmony."

Discusses Primaries.

The General said that he had become thoroughly convinced that reform was needed in the country's primary election laws. A national primary law was imperative, he said, so that each State would hold its primary on the same day.

"Such a system," he added, "would tend to create less disturbance of public business and would greatly reduce expenses."

General Wood said that he was pleased with the progress of his campaign and that he had no doubt of his nomination at Chicago. Speaking of reports that large sums of money were spent in his behalf, he declared that the reports were untrue.

"There haven't been any large funds that I know of," he said. "There are no large corporations behind us, and I know of no unusual expenditures. If any other candidate has any less money than I have I feel sorry for him."

The candidate decided to speak today at the Leonard Wood Four-by-Four Club at 120 West Twenty-third Street. This speech will take the place of the meeting he was to have held in Carnegie Hall before the railroad strike interrupted his campaign.

Interest in Living Costs.

"The people are tired of hearing about the war," he said, "but they are intensely interested in the high cost of living and how to reduce the price of potatoes from $6 a bushel. Another thing that impressed me was the feeling of the people toward the memory of Theodore Roosevelt."

He said that in all his speeches he dwelt upon the need of a vocational training system for disabled soldiers, and upon the desirability that disabled men themselves should have representation on the Federal Board Central Committee.

General Wood said he was also trying to make it clear that it would be of value if men trained in agriculture who are now in other work could give the country the benefit o ftheir experience.

"We should encourage immigrants to go to those sections where their previous training best fits them to benefit both themselves and the nation," he added. "Thousands of men trained in methods of intensive truck farming, for instance, remain in our large cities to become venders of fruit.

General Wood went to Oyster Bay yesterday to call upon Mrs. Theodore Roosevelt. On Saturday he will review the police parade and assist in the dedication of a monument to the late Police Inspector McCullough.

GEN. WOOD'S MANAGERS CLAIM 260 DELEGATES

Assert Total Will Reach 325 Before Convention—Hope to Get Indiana Pledge.

Special to The New York Times.

CHICAGO, May 6.—Wood national headquarters here announced this afternoon that the General now has more than 260 delegates either instructed or pledged to him, and that between now and the Chicago Convention this total will be increased to at least 325 delegates. The list as now tabulated does not include the thirty delegates from Indiana nor any from Colorado, both of which States they expect to give a majority of their votes to General Wood on the first ballot.

The Indiana Republican State Convention will meet in Indianapolis next Wednesday, and Wood supporters in Indiana contend that as General Wood received more than twice as many votes as Governor Lowden, four times as many as Senator Harding and a plurality over Senator Johnson, that he is entitled to the delegation. This view is challenged by many old line Republican leaders, and they are likely to oppose any move for an instructed delegation.

Among Indiana Republicans who are expected to oppose instructions are Senator Watson, Senator New and Governor Goodrich, who may be named as three of Indiana's four delegates at large. New and Watson have always been considered Harding supporters, while Governor Goodrich is reported to favor Johnson.

WOOD HAS NINE IN OHIO.

Official Count Shows Boyd Defeated Daugherty for Delegate at Large.

COLUMBUS, Ohio, May 6.—Major Gen. Leonard Wood will have one of Ohio's "Big Four" delegates to the Republican National Convention, official results at the recent primary, announced this evening by the Secretary of State, show William A. Boyd, Wood candidate, to have been elected by a plurality of 959 votes over Harry M. Daugherty, Senator Warren G. Harding's National Campaign Manager. General Wood thus will receive nine of Ohio's forty-eight delegates, the others going to Senator Harding.

The official vote, gives Senator Harding the Presidential preference choice over General Wood by a plurality of 14,692. The vote was: Harding, 123,267; Wood, 108,565; Johnson, 16,783; Hoover, 10,467.

Governor James M. Cox, unopposed on the Democratic ticket for the Presidential preference vote, received 85,858 votes. Bryan received 971 and Hoover 282.

Following announcement of the official figures, Senator Harding's campaign headquarters issued a statement which said:

"Senator Harding will enter the Chicago convention with the best chance of nomination of any of the candidates.

WOOD'S PLURALITY 5,947.

Lead Over Johnson in Indiana Shown by Unofficial Figures.

INDIANAPOLIS, May 6.—Major Gen. Wood carried Indiana with a plurality of 5,947 over Senator Johnson of California in Tuesday's primary, on the face of complete unofficial returns from the 3,387 precincts of the State.

The vote was: Wood, 85,776; Johnson, 79,829; Lowden, 31,118; Harding, 20,619.

UNPLEDGED IN COLORADO.

Three of Four Delegates at Large Are For Wood.

PUEBLO, Col., May 6.—The State Republican Convention here today elected four delegates at large to the national convention—Senator Phipps, Governor Sharp, C. J. Moynihan and C. C. Hamlin. While uninstructed, Phipps favors Harding and the other three are for Wood.

Nationalism versus internationalism was the issue in the Presidential campaign, Governor Harding of Iowa said in his "keynote address" to the convention. He declared the Democratic Party would "tie this nation to Europe!"

Two uninstructed delegates to the Republican National Convention were named at a meeting of the Fourth District Republicans held today.

JOHNSON'S SUPPORTERS TAKE FIGHT TO CHICAGO

California Managers Declare They Will Fight Any Plan Which Would Shelve Senator.

Special to The New York Times.

SAN FRANCISCO, May 6.—With an assured majority of from 160,000 to 180,000, the supporters of Senator Johnson are proclaiming today that California has but one choice for the Presidency, and that no deal at the Chicago convention which puts Johnson on the shelf and nominates another man for the Presidency will satisfy them.

Reports have been spread about during the last twenty-four hours that Senator Johnson need not hope to hold the support of the full California delegation after the first or second ballot at Chicago; that delegates like W. H. Crocker, Republican National Committeeman; M. H. De Young, publisher of The San Francisco Chronicle, and others of the Old Guard leaders would desert Johnson and knife him when they got the chance.

The anti-Johnson men assert that this is also the attitude of many delegates in other States whose Johnson has obtained the Presidential preference. These reports have started an uproar of protest in the Johnson camp. J. L. Carnahan, Western manager for Senator Johnson, said:

"There is not a man on the California delegation who has not said that he will vote for Senator Johnson at the Chicago convention until Johnson personally releases him. These reports that the delegation of twenty-six is split and that several of them will desert the Senator are baseless—the assertions of enemies of Senator Johnson. Every delegate will work for Senator Johnson's nomination. There is no second choice in California."

Returns from all but 294 of the 5,737 precincts give Johnson 363,734 and Hoover 204,461.

ANDERSON FOR SENATOR.

Hopes to Defeat Wadsworth by Running as Independent.

William H. Anderson, State Superintendent of the Anti-Saloon League of New York, intimated in a statement yesterday that he might become a candidate for United States Senator this Fall against Senator James W. Wadsworth, Jr., on the prohibition issue.

He declared that while it was against the principles and policies of the league for one of its own men to run for office, it was no violation for such a man "to lie down across the path to be stepped on in order to trip up a wet who is a candidate."

Mr. Anderson declared he was in deadly earnest about the importance of defeating Senator Wadsworth and that, as he had made sacrifices for the prohibition cause for twenty years one more sacrifice, more or less, was a small matter.

EDWARDS FORMALLY OUT FOR PRESIDENT

New Jersey Governor, Just Indorsed by Party in His Own State, Announces Candidacy.

WALTER W. WICK MANAGER

New York Headquarters Opened and an Active Campaign Is to be Made.

Governor Edward I. Edwards of New Jersey yesterday formally entered the race for the Democratic nomination for President. The action was taken, it was stated, because the New Jersey delegates to the National Convention at their organization meeting in Trenton on Wednesday had unanimously pledged their support to him personally and also had declared they would support his policies.

The announcement of the New Jersey Governor's willingness to become an active candidate for the nomination was made by Walter W. Vick, a personal friend, who will have charge of his campaign. Headquarters were opened in the Hotel Manhattan, with Mr. Vick in charge.

"Governor Edwards begins his campaign without any political machinery or prestige lent to him from any source," said Mr. Vick. "The insistent demand for his candidacy from every section of the country and from every class of its population clearly indicates the purpose of the people to have a standard bearer of sane American vision, sound business judgment and sensible, forceful and courageous political convictions.

"Governor Edwards refrained from becoming an active candidate for the nomination despite the persistence of friends, known and unknown, all over the country to have him enter the race until he clearly saw, following the meeting of the New Jersey delegation, that further reticence on his part would seem to evade a duty. Every element of Democratic organization in New Jersey has pledged its whole-hearted support for the candidacy of Governor Edwards; and with the growing and very considerable sentiment that has developed throughout the country it is believed that the time could not be more opportune for a forceful campaign."

In 1912 Mr. Vick was in charge of the directing and administrative forces of the pre-convention movement for President Wilson and was assistant Secretary of the Democratic National Committee from 1912 to 1916. He was responsible for the introduction of business system in the management of a political campaign for the first time in national politics. At present Mr. Vick is President of an export corporation in New York City and is a resident of New Jersey.

ATTACK PEACE TREATY AND ADMINISTRATION

Missouri Republicans Declare for Revision of War Taxation and for Soldiers' Bonus.

KANSAS CITY, Mo., May 6.—Unalterable opposition to the Peace Treaty, including the covenant of the League of Nations "as brought back from Europe," was voiced in resolutions submitted to the Republican State Convention here today by its Committee on Resolutions, concluding with a statement "favoring the adoption of a peace resolution by Congress."

Other resolutions submitted attacked "that policy of government which has grown up under the present Administration tending toward an autocracy greater than that which exists in any other country"; advocated revision of the scheme of war taxation; pledged support to the movement to obtain compensation for former service men; urged a new State Constitution and demanded increased pay for teachers.

The convention sustained action of its Credentials Committee in seating an organization from Jackson County. This controversy with one from Buchanan County, had held up the transaction of convention business since the assembly was convened yesterday morning.

The Credentials Committee report that an organization delegation from Buchanan County be unseated and replaced by an anti-organization delegation was adopted unanimously.

A recommendation that eight delegates at large be elected to the National Convention, two to be women, was adopted after proposals for four delegates at large, one to be a woman, had been defeated.

The eight delegates at large, who go to Chicago uninstructed, are Selden P. Spencer, St. Louis; Walter S. Dickey, Kansas City; Edward W. Floristel, St. Louis; W. L. Cole, Union; Representative L. C. Dyer, St. Louis; Mrs. Venona F. Swann, Joplin; Mrs. Alice Curtis Moyer Wing of Wayne County and J. R. A. Crossland, negro, St. Joseph.

The eight alternates chosen are all women.

JOHNSON WON'T RUN FOR VICE PRESIDENT

Continued from Page 1, Column 5.

culation of such a falsehood, I want to nail it. There is not an atom of truth in it. Senator Phelan has been a part of this Hoover game.

"The statement of Hoover's manager in California, published Wednesday morning in THE NEW YORK TIMES, boasts of the Democrats voting strongly for Hoover. The fishy character of Lawrence's anonymous telegram is indicated by quoting Joseph Scott as a leader in the Democratic party when Mr. Scott has been a life-long Republican, never affiliated with any other party than the Republican party.

"The vote in California speaks for itself. No amount of explanation will alter the fact that California has responded overwhelmingly and, in like fashion, has repudiated Mr. Hoover."

Senator Borah introduced in the Senate today a resolution calling for a sweeping investigation of pre-convention campaign expenditures of all candidates, Republican and Democratic, not only in money, but in promises of patronage or other means of enlisting support of delegates.

As Senator Borah announced some time ago that he was withholding the resolution, pending assurances that the investigating committee would be satisfactory, it was assumed that he had received such assurances. Senator Kenyon is Mr. Borah's choice as Chairman of the committee.

The resolution is intended to cover not only the alleged use of money in behalf of all candidates—particularly General Wood—but also provides a means, Senator Borah pointed out, for getting publicity concerning the Republican contests in Southern States.

Mr. Borah said that if his resolution was adopted and he got the committee he wanted, it would go to Chicago to sit while the Republican National Committee was hearing contests. The purpose would be to get the testimony of persons appearing before the committee as to the causes of the contests and the identity of those behind them.

Senator Borah's resolution was referred to the Committee on Privileges and Elections of which Senator Dillingham is Chairman. Mr. Dillingham is expected to call a committee meeting within a day or two to take up the resolution. After that committee has passed on it, the resolution must go to the Expenses Committee before being acted on by the Senate.

The resolution reads:

Resolved, That the Committee on Privileges and Elections or any subcommittee thereof is instructed to investigate forthwith and report to the Senate as soon as possible the campaign expenditures of the various Presidential candidates in both parties, the names of the persons, firms or corporations subscribing, the amount contributed, the method of expenditure of said sums, and all facts in relation thereto, not only as to the subscriptions of money and expenditures thereof, but as to the use of any other means or influence, including the promise or use of patronage and the providing of funds for setting up contesting delegations, and all other facts in relation thereto that would not only be of public interest but would aid Congress in remedial legislation relative to this growing evil:

That said Committee on Privileges and elections, or any sub-committee thereof, is hereby empowered to sit and act at such time and place as it may deem necessary; to require by subpoena or otherwise the attendance of witnesses, the production of books, papers and documents; to employ stenographers at a cost of not exceeding $1 per printed page. The chairman of the committee or sub-committee, or any member thereof, may administer oaths to witnesses. Subpoenas for witnesses shall be issued under the signature of the chairman of the committee or sub-committee thereof.

Every person who, having been summoned as a witness by authority of said committee or any sub-committee thereof, willfully makes default, or who, having appeared, refuses to answer any question pertinent to the investigation heretofore authorized, shall be held to the penalties provided by Section 102 of the Revised Statutes of the United States.

The expense thereof shall be paid from the contingent funds of the Senate on vouchers ordered by said committee, signed by the Chairman thereof and approved by the Committee on Contingent Expenses.

Senator Borah issued a statement about the resolution, in which he said:

"The resolution is broad enough to cover all matters relating to pre-convention campaign expenditures and practices. But there is one feature of the investigation which deals with a long standing evil that it is up to the Republican Party to eliminate, and that is the Southern situation. If the Northern Republicans would let the Southern Republicans alone I believe they could and would build up in the South a strong and influential party organization—a most highly desirable thing.

"I have had many letters from the South in the last few months, especially from the young men of the South, urging that the carpetbag politicians of the North stay away and let them alone and give them an opportunity to build up a respectable organization. But the delegate hunters go South with Federal patronage and money demoralize the whole situation.

HOOVER TO STAY IN RACE.

Not Active Candidate, He Says, but Will Permit Use of Name.

Herbert Hoover apparently disagrees with The New York World, his original sponsor, that the result of the California primaries, which Senator Hiram W. Johnson carried by more than 150,000, has eliminated him as a candidate for President. Mr. Hoover continued yesterday to express satisfaction that more than 175,000 citizens of his own State voted for him, and said he still intended to permit his name to be used as a rallying point for those who had the same ideas on economic, social and international problems as he did, although he would not be an active candidate for the Republican nomination.

"Naturally, I would have been pleased to have seen a larger number of votes cast for the delegates pledged to me," said Mr. Hoover, "but the real surprise was that there were so many. The great personal popularity of Senator Johnson in California has never been questioned.

"His record as Governor for two terms made him the leader of the Progressive element in the State, and he also had the support of the old machine which had opposed him in former campaigns. I do not regard the vote as an endorsement of Senator Johnson's position on the League of Nations. The Hearst papers, particularly, made the campaign one of personalities and in many communities the whole division of thought on international affairs was lost sight of.

"My attitude is the same as it has been. I am not going out asking people to vote for me for President. I haven't asked any one to vote for me and I will not do so. I will not organize a campaign, have my supporters raise a great campaign fund and then mortgage my soul in advance in order to attain the election.

"I do not believe that this country is either reactionary or radical. I believe that the country at heart is progressively liberal. There are apparent difficulties in expressing this sentiment through our political machinery, but these difficulties are not insurmountable.

"I believe that the better way to secure needed reforms in political, social and economic conditions is through the progressive element in the Republican Party. I believe that the Republican Party at heart is 90 per cent. progressive and I believe that this progressively liberal spirit will make itself felt in the councils of the party, despite the storm which is now raging about candidates who are either reactionary on the one hand or radical on the other."

FACTORS

IT IS THE UNDERSTANDING OF FINCHLEY THAT SERVICE INVOLVES MORE THAN SUPPLYING A GARMENT OF AGREEABLE PATTERN AND QUALITY. FITTING AND COURTESY ARE PRIME TRADING FACTORS IN THIS ESTABLISHMENT.

CUSTOM FINISH WITHOUT THE ANNOYANCE OF A TRY-ON

READY-TO-PUT-ON TAILORED AT FASHION PARK

FINCHLEY

5 West 46th Street NEW YORK

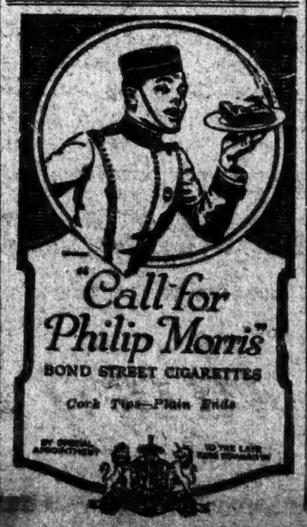

Just what is value? There is the arbitrary value which a store puts on its clothes, and there is the actual value which a store puts into its clothes. With fine handworkmanship, the value is reflected in our suits and not confined to the price ticket!

$65 $70 $75

The first shop and still the only shop to feature all hand-tailored clothes Ready-for-Service

Franklin Simon & Co.

FIFTH AVENUE

Men's Shops—2 to 8 West 38th Street—Street Level

The Store is closed at 5 P. M. daily

B. Altman & Co.

MADISON AVENUE - FIFTH AVENUE, NEW YORK

Thirty-fourth Street Thirty-fifth Street

Another Special Sale of

Mohair Plush Motor Robes

to be held to-day, on the First Floor

will offer values not usually obtainable so early in the season

These Motor Robes, suitable for Spring and early Summer use in the open car, are in plain gray, blue, tan or green, with reverse side in the same colors; and in plain gray, blue or tan, with reverse side of ombre-stripe effect.

Price: $27.50

There will be on sale at the same time

All-wool Steamer Rugs

(also suitable for motor use)

of American manufacture, in attractive plaid designs specially priced at

$12.50

You Need No Ice This Summer With a—

THERMONOR

THE ICELESS REFRIGERATOR

An old law of nature has been put to work for you by the invention of the Thermonor. It uses only air and water—yet keeps your foods cold and sweet in the hottest summer weather.

Just the thing for your home, boat, camp or bungalow this summer.

It has taken eleven years of research and experiment to perfect the Thermonor process. The Thermonor trade mark is an assurance of satisfactory service.

No Ice
No Chemicals
No Machinery
No Expense

Prices according to size
$2.75 to $7.50

A Demonstration of the Thermonor In Our Housefurnishing Dept.—6th Floor

James McCreery & Co.

5th Avenue 34th Street

RADICALS ANGER 'OUTLAW' MARCHERS

Revolutionary Leaflets Dropped on Railroad Strikers' Parade Cause Indignation.

POLICE CALLED ON TO ACT

War Veterans in Uniform Head Column of 2,000 Men on Way to Meeting.

Inflammatory leaflets, signed by the Central Revolutionary Council of America, which were dropped on the heads of some two thousand members of the United Railway Workers of America, the outlaw organization, as they were parading through East Seventy-eighth Street, near First Avenue, last night, caused a great deal of excitement among the marchers who resented the attempt of radicals to cast suspicion on their movement. Andrew Grace, leader of about two hundred World War Veterans who were marching in their uniforms, urged the men not to touch the dodgers which were being dropped by the hundreds principally from a dwelling in East Seventy-eighth Street.

"Don't touch them," he yelled. "We are not revolutionists. Let them lie on the ground."

Nevertheless, several of the marchers gathered up a few of them and when the parade ended at the Yorkville Casino in East Eighty-sixth Street they turned them over to Charles Ellis, Chairman of the meeting of strikers which was held there. Ellis immediately communicated with Police Headquarters and with Inspector Thomas Underhill, who was in charge of a detail of forty patrolmen at the Casino, and an investigation was started to determine, if possible, the identity of those who distributed the leaflets.

Detective Corelli of the Bomb Squad arrived a few minutes later, and he made a thorough search of the neighborhood of East Seventy-eighth Street for the radicals. Ellis, addressing the members of the union, asked those who had any information to aid the police in tracing the origin of the papers. He charged that an attempt had been made on the part of radicals to make it appear that the railroad workers were in sympathy with the aims of the revolutionists.

Urges Aid for "One Big Union."

The dodger was headed "Strike" and was similar in wording to others which have been scattered about the city in the last few weeks. It urged the railroad men to work in forming the one big union which was to take over the Government in the United States.

The parade of the outlaw strikers was formed at Twenty-third Street. The line of March was up Eighth Avenue, through Fifty-seventh Street and around side streets to the Casino. A good-sized crowd gathered in the vicinity of the Casino and cheered the marchers. Many of the war veterans wore medals for bravery.

The principal speaker at the meeting was J. H. Rosenkranz, a conductor, who gave eight reasons why the men had broken away from the Brotherhood and struck. Rosenkranz said that personally he was willing to return to work and wait for a wage adjustment, providing the Brotherhood restored the charters taken from the locals and gave the men their old seniority. The applause which greeted his statement indicated that his audience was in agreement with this sentiment.

He declared the men had taken the "vacations" because the railroad brotherhoods had neglected them; because during the war the cream of the high wages had gone to aliens who could not or would not fight for this country; because, on the return of the railroads to their former owners, the employes were confronted with a worse condition than before; and because of the failure of the church to reach the heart of either capital or labor. Another reason he gave was the failure of the railroad companies to recognize the human element.

Denied a Conspiracy.

"There have been charges of conspiracy," Rosenkranz said; "but if there was any conspiracy on the part of the workers they would have crippled the public at the proper time, which was last Winter. The strike simply came as a surprise to everybody."

Pointing to the war veterans who sat around the fringe of the platform, Rosenkranz said that they were an argument that the men were American to the core and not radicals. He resented the application of the term "outlaw" to the strikers and took a fling at what he termed the unfairness of the press towards the men.

The chairman called on representatives of the different trades of railroad workers to address the meeting, each reciting the particular grievance of his fellow workers. All of the speakers dwelt on the patriotism of the men during the war and their resentment at being linked up with radicals.

TAKE UP BILL AIMED AT ALIEN PLOTTERS

Senate Committee Hears Arguments for Immediate Changes in Immigration Laws.

WASHINGTON, May 6.—Immediate amendment of the immigration laws was considered today at a special meeting of the Senate Immigration Committee, called as a result of the ruling yesterday by Secretary Wilson that membership in the Communist Labor Party is alone insufficent cause for deportation of aliens.

Chairman Johnson, of the House Immigration Committee, was the first witness. He criticised Secretary Wilson and Assistant Secretary Post, and urged prompt passage of the House bill extending the anti-alien laws.

Senator King, Democrat, of Utah, also denounced the Communist labor ruling.

"It is apparent from the attitude of Secretary Wilson and Mr. Post," said Senator King, "That we should transfer deportation powers from the Labor Department to the Department of Justice, particularly if we're to have such men in office as Mr. Wilson and Mr. Post."

Mr. Johnson declared the Communist Labor Party as well as the Communist Party advocated the overthrow of the Government by force. Attorneys for aliens in the Communist Labor case admitted, he said, that "there was no difference between the two parties."

Mr. Johnson offered to give the committee at a later time further evidence regarding radical propaganda, and action on the House bill was deferred.

DEMAND PROTESTS ON IRISH AID HERE

Continued from Page 1, Column 2.

pay at the polls for this meddlesome interference."

It is further asserted in the cablegram that the procedure of these Congressmen "Does not represent in the slightest degree the attitude and sentiment of the overwhelming majority of American people."

In a debate in the House of Lords today concerning conditions in Ireland, Baron Birkenhead, Lord High Chancellor, on behalf of the Government said it was intended to continue the policy of giving to the Irish Executive all possible assistance and support. He added that in no conceivable circumstances would the Government concede the demands of the Sinn Fein, and that the proposal to invite the Sinn Fein to another Irish convention was a proposal wholly out of contact with any living reality.

"The country would be well advised," Lord Birkenhead continued, "that we are faced by a body of desperate, well-organized and able men banded together to challenge British might and to shrink from no means calculated to secure what they call self-determination and independence."

They had disdained every concession, said Lord Birkenhead, and staked all upon obtaining what the empire would never concede to them.

"Every single motive which led the United States to resist the attempt at secession would operate with even greater force to determine this country," said the Chancellor, and he would remind the Sinn Feiners that the race which had resisted the might of the German Empire would not yield to a section of desperate people in Ireland.

Asks President to Receive Irish Envoy.

Special to The New York Times.

WASHINGTON, May 6.—Representative James A. Hammill of New Jersey offered today in the House of Representatives a joint resolution seeking to have Congress "suggest" to President Wilson that he refuse to receive Sir Auckland Geddes as "Ireland's diplomatic representatives." The resolution suggests that the President receive, instead, Dr. Patrick McCarton, "the Minister named by the duly elected Government of the Republic of Ireland." No action was taken on the resolution, which was referred to committee. The Hammill resolution read:

"Whereas, Sir Auckland Geddes is about to present his credentials as Ambassador from Great Britain and Ireland to the United States; and,

"Whereas, the President of the United States, in Paris, on January 20, 1919, said 'we are here to see that every people shall govern themselves, not as we wish, but as they wish;' and,

"Whereas, the people of Ireland, in December, 1918, by a vote of 3 to 1, elected to live under a republican form of government; and,

"Whereas, the Senate of the United States, on March 16, 1920, reaffirmed its allegiance to the principle of self-determination and applied that principle directly to the Republic of Ireland in the Gerry reservation;

"Now, therefore, be it resolved, That the Congress of the United States respectfully suggest to the President of the United States that, in consonance with America's repeated declaration of principles during the World War, he refuse to receive the said Sir Auckland Geddes as Ireland's diplomatic representative, but receive, instead, Dr. Patrick McCarton, the Minister named by the duly-elected Government of the Republic of Ireland."

BOND QUEST HALTS ON NEWS OF DEATH

Continued from Page 1, Column 3.

not the "master mind" in the bond theft conspiracies. They now believe that Arnstein, while he played a leading part in the conspiracy, really acted as a collector of the stolen securities from certain of the youths at the head of particular bands of dishonest messengers, and that up to the time he met David W. Sullivan in October last he turned all of the stolen securities that came into his possession over to Bernstein or some other member of the old Gondorf band of "wiretappers."

They are particularly inclined to that belief because Charles ("Piunkey") Drukker and "Eddie" Winkler, two leaders of the old Gondorf band, who fled from the city soon after "Nicky" Arnstein and "Nick" Cohen were revealed to be identified with the thefts of securities, were intimates of Bernstein, who made frequent trips between this city and Cleveland in the last year and a half, on many occasions accompanied by either or both of the men.

Winkler and Kelly Subpoenaed.

"Eddie" Winkler and a man known as "Mike" Kelly, another member of the Gondorf "wiretapping" gang, were subpoenaed to appear as witnesses at the beginning of the Arnstein-Sullivan & Co. bankruptcy proceeding, but they ignored the subpoenas, and bench warrants were issued for them. Assistant District Attorney Dooling and Mr. Myers are in possession of information that they fled to Cleveland and later to Chicago, where they conferred with some of the Cleveland crooks with a view to arranging bail for Arnstein when he was ready to surrender in General Sessions on the indictment charging him with being concerned in the wholesale thefts of securities from the Wall Street district.

Speaking yesterday afternoon about Bernstein's alleged connection with the Arnstein case, Mr. Myers dwelt on a telegram introduced in the public hearings in the bankruptcy proceeding. The telegram was telephoned from Post-Graduate Hospital to one of the branch telegraph offices in the city on Feb. 23, he said, and was addressed to E. P. Strong, 322 Euclid Avenue, Cleveland. It read as follows: "Received your telegram. Glad to hear from you. Also glad that Dona is recovering. Must see you Thursday in hospital, if possible. Wire. Morda."

Identifies Signature Later.

"That telegram was sent on the day that I notified Richard C. Murphy, Assistant District Attorney, that I had received information that 'Nicky' Arnstein was at the Winton Hotel in Cleveland," explained Mr. Myers. "I asked Mr. Murphy to inform Deputy Police Commissioner Lahey of the fact, and it was through that request that Detective Sergeant Joseph Daly was intercepted as he was passing through Cleveland with another prisoner, from San José, Cal., and told to arrest Arnstein. We were unable to decipher the meaning of the telegram at the time it was introduced as evidence in the bankruptcy, but later we connected the name signed to it with that of "Morty" Bernstein.

"There has been frequent mention in the testimony in the Arnstein-Sullivan & Co. bankruptcy of a woman called Dona Arkin, who at times has resided in the Winton Hotel and at various other places in Cleveland. I haven't any doubt now but that Bernstein sent the telegram, but I am not prepared to reveal what we believe to be its full significance."

Mr. Myers further stated that on occasions Bernstein had posed as a Secret Service detective, and he intimated that he expected to develop many interesting details in connection with Bernstein's relations with Arnstein and Cohen.

Won't Discuss Reports.

Mr. Myers was asked if he had any statement to make about the report that Arnstein was expected to surrender within the next three days, and he said: "Oh, I have received all sorts of reports in the last few days, but I don't propose to discuss any of them."

He said, however, that he is satisfied that James Kean, who up to August last was connected with the Montreal branch of the Burns Detective Agency and who is being detained in the House of Detention following his confession in connection with the plot to steal $5,000,000 worth of securities in one day, did not tell all he knows about the conspiracy when he was on the witness stand before Commissioner Gilchrist.

"I am convinced that he knows a whole lot more than he has revealed," said the lawyer, "and I am going to make him tell all he knows. His statements of the meeting with 'Big Bill' Furey, 'Joe' Gluck and 'Dave' Haines last January in the St. Lawrence Hall Hotel in Montreal do not agree in most particulars with those of the other three men.

"Furey has not told anything near the whole truth either," continued Mr. Myers. "I have good reason to know that he knows much more about the activities of Arnstein and the other crooks in the conspiracy to steal securities from brokerage houses in this city than he has admitted thus far.

Kean to Confront Furey.

"When Furey was on the witness stand he demanded that we confront him with Kean, in order that he could hear Kean repeat certain statements which we read to Furey out of Kean's confession. Well, I have decided to accommodate him in that respect, and I have arranged with Assistant District Attorney Dooling to have Kean repeat his story in the presence of Furey tomorrow. 'Joe' Gluck will be present also to testify to the truth of certain features of Kean's confession, and I believe Mr. Dooling will have Haines present to back up Kean in other assertions."

Mr. Myers said he did not know when he would start for Canada to begin an examination of the books of certain brokerage houses suspected of having stolen securities in their possession. He said he would not reveal the names of the Canadian houses under suspicion, because it was possible that some of them were not aware they had taken in any of the stolen securities. He was informed that a report reached this city yesterday that representatives of the surety companies in Montreal, Toronto and Quebec had discovered that upward of $250,000 worth of stolen securities were in the custody of certain brokerage houses in those cities and that he and Captain William F. Peabody of the New York police had visited several Montreal brokerage houses when they were in that city about ten days ago.

W. J. Burns Issues Statement.

He said he had no statement to make about the report, and intimated that no statement would be made by him or anybody else connected with the bankruptcy investigation until after a thorough examination had been made of all the brokerage houses suspected of having accepted stolen securities.

William J. Burns, head of the Burns International Detective Agency, in a statement issued yesterday declared that James Kean was not connected with his Montreal branch at the time of the meeting with Furey, Gluck and Haines in the St. Lawrence Hall Hotel, Montreal, last January. He said Kean was discharged from the agency's employ in August last.

"As a matter of fact, the William J. Burns International Detective Agency notified a New York City official the middle of February that we had information that Kean and Furey were arranging to negotiate the stolen bonds in Montreal," he said. "At that time this agency notified the city official referred to that Furey, Gluck, Cohen, Bernard, Kean and four other men whose names have not as yet been disclosed were engaged in the conspiracy.

"At the time mentioned we disclosed that three distinct gangs were at work and we went into full details of how they were working, where the bonds were being passed and full details of the plan to market the stolen securities in Montreal and in Cleveland."

RAILROADS ASK $500,000,000 LOAN

Continued from Page 1, Column 1.

mittee of the railway executives as follows:

"One hundred thousand freight cars, $370,000,000.

"Two thousand locomotives, $130,000,000.

"Three thousand passenger cars, $90,000,000.

"One thousand baggage cars, $20,000,000.

"Total, $610,000,000.

"This makes no provision for normal replacements and additions in 1920 and thereafter. The bulk of this must be raised by the railways on the basis of their own credit. Large amounts must also be expended for other additions and betterments.

Mr. Felton estimated that this year and next, in addition to the necessity of raising large amounts of new capital, the Western carriers must refund about $430,000,000 of maturing obligations now bearing low rates of interest.

Mr. Felton stated that the net income of the Western carriers fell from $460,181,000 in 1916 to $261,456,000 in 1919, and that a recasting of the 1919 account to the present cost of labor, coal and materials, reduces the current income basis to $186,027,000. To raise this income to 6 per cent. on the property investment will require, the Western roads estimate, an addition of 17 per cent. to their revenues. They propose to the Commerce Commission that no advance shall be made in passenger fares, and that the needed revenue be obtained by advancing freight rates 24 per cent. Long standing differentials and rate relationships, Mr. Felton explains, should be carefully observed in readjusting the tariffs.

Young Credit Man

Old established and fast growing retail store has opening for executive who is ambitious, energetic, willing to work hard and who is WORTH a good salary.

Knowledge of bookkeeping desirable; ability to manage department of 40 girls necessary.

Give experience, age and present salary in first letter. No investigations will be made until after interview. Box S 116 Times.

The World's Largest Candy Store, which opens tomorrow on 42nd Street, midway between 5th and 6th Avenues, will start the procession back to before-the-war candy QUALITY at before-the-war PRICES.

See this evening's papers for full particulars.

UNITED RETAIL CANDY STORES

West 42nd—also 43rd—bet. 5th and 6th Aves.

RETAIL STORES UNITED CANDY SERVICE

F. R. TRIPLER & Co.

9-11 EAST 40TH STREET

Between Madison and Fifth Avenues

We are now located at 9-11 East 40th Street (between Madison and Fifth Avenues), where every facility for the comfort and convenience of customers has been provided. Our standards of merchandise, service and price will be consistently followed as in the past at our former store.

We are here temporarily, awaiting completion of our new store at Madison Avenue and 46th Street

9-11 EAST 40TH STREET

Stern Brothers

West 42nd Street (*Between 5th and 6th Avenues*) West 43rd Street

Offering Exceptional Values in

MEN'S SHIRTS

At $2.45 Each

Regularly $3.00 and 3.50

All with soft cuffs. Woven or Corded Madras, Fancy Repp and other Materials in a wide variety of effective color combinations. Well tailored, dependable quality Shirts at a price which makes it advisable to purchase in quantities.

Near Sixth Avenue Entrance.

MEN'S SUMMER UNDERWEAR

At Special Price Reductions

SHIRTS and DRAWERS

(Athletic style)—Madras in large or small Checks and Stripes. A complete range of sizes.

Special 85c Garment

UNION SUITS

In plain Soisette or with Satin Stripes; also Checked Madras. An exceptional value

At $1.59 Suit

The McHUGH Shop

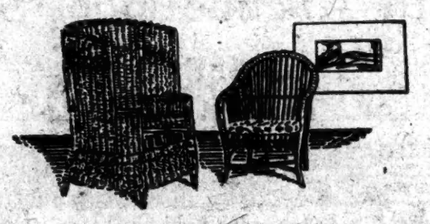

10% to 20% off on McHUGHWILLOW

THERE is a special reduction of at least 10% on every piece of McHUGHWILLOW furniture in the enlarged stock in the new McHUGH BUILDING.

A considerable number of models are to be discontinued for manufacturing reasons and all such pieces are specially reduced 20%.

This is an unparalleled opportunity to furnish your summer home with willow furniture of established design and workmanship.

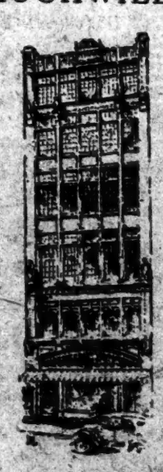

The new McHUGH BUILDING at 3 East 48th Street—six entire floors of unusual wares for unusual homes.

McHUGH Joseph P. Est. 1878 & Son Inc.

3 East 48th St.

McHUGHWILLOW INTERIORS UPHOLSTERY FURNITURE

Macy's Macy's

A Real Man's Trunk

is this one—strong, durable with a minimum weight.

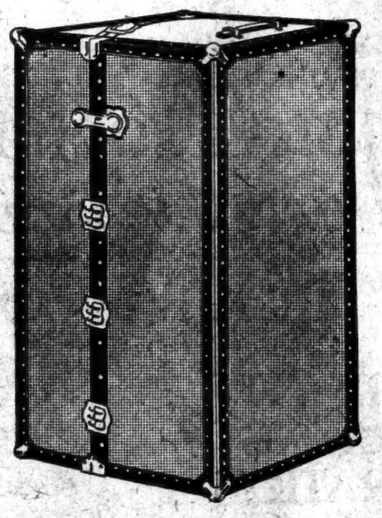

Wardrobe Trunks for Men

Special $80.25

(*Macy's usual price would be $98.50*)

This lot of trunks represents a special purchase, which explains the saving to you in this offer.

This trunk is different from *ordinary* luggage. It is, as far as we know, the strongest trunk made.

It is built for those who demand strength with minimum weight.

As are all our wardrobe trunks, this one is made of three ply basswood foundations, fibre in and out, with brassed reinforcements. Has finest quality Yale Paracentric lock with the interlocker attachment. This trunk has ten combination hangers and ample drawer space for shirts, shoes and hats.

Remember: Macy's Quality Trunks have been consistently built on three ply basswood foundations. Pursuing that desire of giving our customers the best, most wardrobe trunks are fitted with the interlocker, a device that locks the trunk in three places on the inside in one operation.

FOR YOUR NEXT TRIP—Macy QUALITY LUGGAGE AT LOWEST-IN-THE-CITY PRICES.

Macy's—Fifth Floor, 34th St., Rear.

R. H. Macy & Co. Inc.

HERALD SQUARE NEW YORK

Macy's Macy's

A LEGEND SAYS:

One day, many centuries ago, a woman was making bread under a tree.

Some leaves fell into the dough, and to remove them she pressed the mixture through a coarse sieve.

Then came the happy inspiration to dry the little ropes of dough in the sun.

The result was—spaghetti—one of the popular side dishes at CHILDS.

Baked spaghetti, sprinkled with savory cheese—a delightful addition to a satisfying meal.

Childs

We've Picked A Few Lots For A Mark Down

Here's an instance—a fine check of clear finished material—the kind that wears well, former price $37.50, now $30. Then there is a pencil stripe in a young man's model, $37, and a rough and ready cheviot, $32. Every one is from our regular stock. G. N. VINCENT, 524-526 6th Ave., near 31st St.

SAVE 30% ON YOUR ELECTRIC LAMPS

NEW OPAL LAMPS
30 Watt Nitrogen; Edison's Price 65c, our price 50c
COMPARE THESE PRICES

TUNGSTEN LAMPS

Watts	Edison's Price	Our Price
10 to 50	.40	.25
60	.45	.30
100	1.00	.70

NITROGEN LAMPS

Watts	Edison's Price	Our Price
75	.75	.52
100	1.10	.77
150	1.55	1.10
200	2.10	1.47

200 to 1,000 WATTS AT 30% SAVING
All Lamps Brand New and Guaranteed. Electrical Supplies at similar savings.

Electrical & Engineering Corp.
716 44th Ave. (45th), N. Y. Bryant 6373

EXPLAINING PREJUDICES.

Owen Wister has written a book dealing with American prejudices against the British, and Professor Brander Matthews will contribute an interesting review thereof to The New York Times Book Review next Sunday.—Advt.

TELLS OF HEALER CURING BLIND MAN

Witness Reports Restoration of One Eye by Hickson at Trinity Chapel Mission.

THOUSAND INVALIDS THERE

Thanksgiving Service Sunday for Those Who Have Been Healed or Helped.

A man who was blind in one eye recovered his sight yesterday morning in Trinity Episcopal Chapel, Twenty-fifth Street, west of Broadway, according to eyewitnesses at the healing mission which will end there today. This was after he had received the laying on of hands by James Moore Hickson, a layman of the Church of England, who has been conducting this healing mission each morning, beginning last Monday.

Sunday afternoon there will be a service of thanksgiving in old Trinity Church for all who have been healed or helped. The Rev. Dr. William T. Manning, the rector, will preside and Mr. Hickson will make an address. Next Tuesday and Wednesday Mr. Hickson will conduct a like mission in St. Ann's Episcopal Church, Clinton Avenue and Livingston Street, Brooklyn, and Thursday and Friday at St. Luke's Episcopal Church, Clinton Avenue, near Fulton Street, Brooklyn. His next missions will be successively in St. Barnabas's Church, Newark, N. J., and Grace Episcopal Church, Jersey City, N. J.

The man blind in one eye was one of more than one thousand persons who sought aid in the spiritual clinic yesterday morning.

Henry Hamblin Chapman, a student in the middle class of the General Episcopal Theological Seminary, who was one of a dozen young men from that institution who went to the chapel to aid, told the story last evening to a TIMES reporter.

"This man was about thirty years old," said Mr. Chapman. "He was blind in one eye when he walked up the aisle to Mr. Hickson. He had to be helped up the chancel stairs. A priest knelt with him at the altar rail.

"After Mr. Hickson had laid his hands on the man's eyes, and offered prayer, the man arose and, without waiting for the priest to assist him, walked down the chancel steps and on down the aisle, apparently being able to see in both eyes!"

Mr. Chapman said that the man was very quiet about it, but that it attracted the notice of a number of the seminarians. He stated that no one, so far as he knew, questioned the man, or got his name.

A priest followed Mr. Hickson in giving his blessing to each afflicted man, woman and child who appeared, and with his hands on the head of each, said, "God bless you and complete the healing which is begun in you today."

WANTS MEMORIAL DAY FUND.

Wallace Hopes to Decorate Every American Grave Overseas.

PARIS, May 6.—Hugh C. Wallace, American Ambassador to France, has been named honorary President of the American Memorial Day Committee and has issued an appeal for funds to carry out the announced plan of "placing a floral tribute on every American grace on this side of the Atlantic." Operations of the committee will not be restricted to France, but will be extended to Spain, Germany, England, and the Orkney Islands.

CARRANZA REFUSES TO RESIGN OFFICE

Continued from Page 1, Column 6.

Felix Barajas who has been operating in that State for some time, Señor Beltran said.

WASHINGTON, May 6.—Concentration by Carranza of troops at Mexico City caused rebel representatives here and some American army officers to believe today that it might indicate the President's determination to gather about him a force sufficiently strong to enable him to transfer his seat of government.

The obvious purpose of such concentration, it was explained, would be the defense of the capital, but, according to military experts, Mexico City is so difficult to defend that Carranza might be expected to employ the same tactics he did when Villa gained the ascendancy in 1914, and again set up his capital at Vera Cruz.

Information based on news contained in the Mexico City newspapers of recent date indicates that Carranza has been preparing to send General Murguia south into the State of Puebla at the head of a considerable force to attack the rebels gathered there under General Pablo Gonzalez, who recently joined the revolt. The Federal garrison in Puebla City is reported to have withdrawn Monday upon the approach of Gonzalez and to have taken refuge in Apizaco, Tlaxcala.

Advices through official channels said that Generals Gonzalez, Sidronio Mendez, and Manuel W. Gonzalez, had joined forces southeast of Mexico City and were prepared to repel any attack by Carranza forces from the capital.

General Urquizo, Acting Secretary of War in Mexico City, has issued a statement declaring that the capital is amply protected with artillery at all points.

Flores Defeats Federals in West.

On the Pacific coast, advancing patrols of General Flores in Sinaloa yesterday defeated a Carranza force under Colonel Bustillo, which was defending Abuya and La Cruz. The Carranza force fled after suffering a number of casualties, and was pursued by Sonora cavalry under Colonel Anaya. Another battle between these forces is reported to be imminent south of La Cruz.

A force of Marines under Captain Jose de la Llave has arrived at Guaymas on the steamer Corrigan, which was captured at Santa Rosalia by the revolutionists.

Other reports from Mexico City are that the Legislature of the State of Mexico has declared in favor of the revolution and that General de la Torre has been sent to recapture Toluca, the State capital.

Sonora Army Starts Through Chihuahua

AGUA PRIETA, Sonora, May 6.—An advance guard, led by several members of the staff of General P. Elias Calles, commander of the rebel troops in Sonora, has gone through Pulpito Pass and is preparing a camp site in Chihuahua for the 2,000 Sonora troops which left here today.

General Calles will remain in Agua Prieta several days, it was announced, planning the invasion of Chihuahua and a concentrated attack upon Torreon.

SAYS A.B.C. CONFERENCE FORCES WILSON'S HAND

New Yorker Tells Senate President Was Previously Opposed to Recognizing Carranza.

WASHINGTON, May 6.—William Tietelbaum of New York asserted before the Senate Mexican investigating committee today that the A. B. C. Conference at Buffalo in 1914 forced the American Government to recognize Carranza within two weeks after President Wilson, through Dudley Field Malone, former Collector of Customs at New York, had assured General Felipe Angeles that neither Carranza nor Villa would be recognized.

Mr. Tietelbaum, who was an organizer of the American Anti-Intervention Association, and appeared at his own request, said the Angeles-Malone conference was held at the Knickerbocker Hotel in New York and was arranged through the efforts of H. J. Wright, editor of The New York Globe. Mr. Wright, he said, sought to have Colonel House meet General Angeles, but Colonel House asked that Mr. Malone take his place.

Chairman Fall placed in the record a telegram from A. M. Fernandez, chief clerk in the Mexican Department of Foreign Relations, to General Juan Barragan, chief of President Carranza's staff, instructing Barragan to deliver $10,000 to Colonel Francisco Montiel for "pro-Mexican propaganda expenses in the Argentine Republic."

TO REOPEN FORUM FIGHT.

Dr. Grant's Institution to be Attacked in Episcopal Convention.

Whether the Rev. Dr. Percy Stickney Grant, rector of the Episcopal Church of the Ascension, Fifth Avenue and Tenth Street, will be able to continue his public forum after next Sunday night will be thrashed out, if the present outlook does not change, before the annual convention of the Episcopal Diocese of New York in Synod Hall next Monday, Tuesday and Wednesday.

Everett P. Wheeler, lawyer and churchman, has sent to the Rev. Dr. Charles K. Gilbert, Secretary of the diocese, a resolution to be submitted to the convention for action which reopens the entire forum issue. Its substance is indicated in a statement by Mr. Wheeler that church edifices should be kept separate from "all unhallowed, ordinary and common usage."

Dr. Grant has also sent to Dr. Gilbert a resolution to be placed on the convention calendar, setting forth that questions affecting American life ought to be thrashed out, and therefore encouragement should be given to church forums.

The convention will be preceded Sunday afternoon at 4 o'clock by a public service in the Cathedral of St. John the Divine under the auspices of the Social Service Commission of the diocese, of which Dr. Gilbert is General Secretary. Dr. John H. Finley, State Commissioner of Education, will make an address and Bishop Burch will preside.

Endicott-Johnson Corporation, Endicott, N. Y.
S. Firestone, Architect.

"Turner for Concrete"

Judge a man by the company he keeps.
We are now at work on buildings for—

U. S. Aluminum Co.
Diamond Match Co.
American Chicle Co.
L. E. Waterman Co.
New Departure Mfg. Co.

TURNER Construction Co.

Gidding

5TH AVE AT 46TH ST.
PARIS NEW YORK
"THE PARIS SHOP OF AMERICA"

Feature for Friday and Saturday in their

First Important Sales of Spring Fashions

SEMI-DRESS AND DRESSY HATS AT $15
Formerly to $45. A wonderful selection of the season's smartest effects—grouped for prompt disposal.

CHARMING NEW BLOUSES at $18—$25
Formerly $22 to $40. Tucked silk tailored styles and dressy effects in georgette.

TAILORED AND DRESSY SUITS AT $75 TO $145
Formerly $95 to $245. A large assortment of smart effects in the desirable models and materials, including several youthful styles.

GOWNS AND DRESSES AT $75—$95—$125
Formerly $125 to $195. Street, afternoon, dinner and evening styles, of tricotine, twill, taffeta, satin and lace.

DAY COATS AND WRAPS AT $75—$95—$125
Formerly $95 to $175. Handsome draped effects in the smart new shades and materials.

MAY FUR SALE
now in progress
Our entire fur stocks having been re-priced, savings average twenty-five per cent.

Especially Featuring
An Unusual Showing of
HANDSOME RUSSIAN SABLE SCARFS AT $195
Formerly $295—*Beautiful dark single skin styles* to fashionable at the present time for wear with the *Tailored Suit* or *Frock*.

Take Advantage of this Opportunity NOW!

Saks & Company

Offer for Friday and Saturday

Remarkable Values in a Sale Extraordinary of

WOMEN'S HOSE

In silk, and lisle silk of excellent quality, every pair perfect, every pair an unparalled value!

At 55c. Regularly $1
Women's Sheer Gauze Silk Lisle Stockings with seamless leg and foot. Black, Grey, Cordovan, and Navy Blue, all sizes.

At 75c. Regularly $1.50
Women's Lisle Lace Stockings, reproductions of higher priced silk lace hose. Black and Cordovan.

At $1.65 Regularly $2.50
Women's Pure Thread Silk Lace Hose in very neat patterns. Every pair has reinforced garter tops. Colors: Navy, Cordovan, New Grey, and Two-tone effects.

At $1.80 Regularly $2.75
Fashioned Leg Silk Lace Hose with mercerized lisle garter tops. To be had in Black, Grey, Navy and Cordovan.

At $2.40 Regularly $3
Women's Pure Thread Silk Lace Clock Hose with reinforced lisle garter top. Full fashioned leg. To be had in Black, White, Navy Blue, and the wanted Cordovan.

At $2.95 Regularly $4
Women's Full Fashioned Thread Silk Hose with double welt lisle top. Splendid quality. Black only.

At $3.55 Regularly $5 and $6
Women's Pure Thread Silk Hose of a very high grade, with hand clocking in white. Heavy lisle garter tops insure splendid service. Black only.

Broadway Saks & Company at 34th St.

EXHIBITIONS & SALES AT THE
ANDERSON GALLERIES
PARK AVENUE & 59TH STREET, NEW YORK
EXHIBITIONS OPEN WEEK-DAYS 9-6, SUNDAY 1-5 P.M.

FOUR TAPESTRIES
FROM THE COLLECTION OF THE LATE
FRANK COOPER
WITH A COLLECTION OF
ITALIAN FURNITURE, PAINTINGS, COSTUMES AND TEXTILES

¶ *To be sold Saturday afternoon, May 8, at 2:30 o'clock.*

SALES CONDUCTED BY MR. FREDERICK A. CHAPMAN

Men's Cordovan or Tan Grain 21.50

Frank Brothers
Fifth Avenue Boot Shop
Near 48th Street

No Connection With Any Other Establishment in the World

WORTH

BROADWAY-FIFTH AVENUE THIRTY-FOURTH STREET

Pretty Taffeta Frocks
In a Quaintly New Design
VERY SPECIALLY PRICED

THE MODE GIVES CHARMING ELABORATION TO THIS NEW SILHOUETTE
A SNUG BASQUE BODICE
A CORDED TUNIC SKIRT WITH DOUBLE RUFFS GATHERED BELOW THE WAISTLINE
BRIEF SLEEVES

FORTY DOLLARS

FOR WOMEN AND MISSES

OF SOFT LUSTROUS TAFFETA
IN NAVY, BLACK OR BROWN

Why Kangaroo Wears Well In A Shoe

KANGAROO is as tough and durable as Cordovan, yet soft and pliable as an old kid glove. It does not crack, peel or scuff and takes a high polish like French Waxed Calf.

This is no indication that we do not have other leathers for Gentlemen's shoes. For those who prefer a somewhat stouter leather—such as Russia Calfskin, imported Wax Calf, or Cordovan—we have them—in model and pattern to suit each individual requirement.

Durability and service is safeguarded by quality of raw material and excellence of workmanship. That is why the Edwin Clapp Shoe is refined, comfortable, and economical.

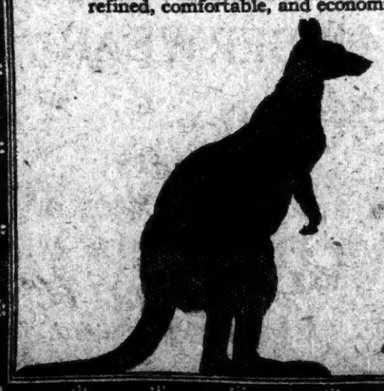

WOMEN:—
Stop at our Up-town Shop and try on one of our distinctive styles for street wear.

THE Edwin Clapp SHOE
ESTABLISHED 1845

New Down-Town Store
146 Fulton Street—Near Broadway

Up-Town Store
6 East 42d St.—3 Doors from Fifth Ave.

SHOES
Women's Specialty Shops,
Department Stores,
Men's Furnishing Shops.

Yours may be one of those really live propositions which has long felt the crying need for a shoe department—not a weak sister, but one which will be in capable hands and will amply compensate you for the space concession. It should, in addition, increase materially the patronage in your other departments. This is an opportunity to advantageously utilize some otherwise unproductive space. Address with fullest particulars in 206 Times.

FUR REPAIRING REMODELING

Your old furs made into choicest and neckpieces of latest popular models at small cost. Also storage.

A. MURSTEIN
41 East 28th St (West of B'way)
Phone Stuyvesant 3971.

AMERICAN BOOKS IN LONDON.

What Londoners think about current American poetry, novels, philosophy and criticism will be recorded in The New York Times Book Review next Sunday.—Advt.

Have excessive rents and cramped quarters forced you to think of moving your business?

A suggestion: You may find it advisable to build your own factory—there is plenty of land that is reasonable enough in price for even small factories.

We'll tell the cost of the kind of building you'll need.

Phone Bryant 2908.

Barney-Ahlers
Industrial Construction
"Speed with Economy"

WANTED
TO REPRESENT MFGR.
IN
CHICAGO
and surrounding territory. The advertiser comes well recommended and wants to represent a high class manufacturing company in Chicago. Z 2449 Times Annex.

AMERICAN BOOKS IN LONDON.
What Londoners think about current American poetry, novels, philosophy and criticism will be recorded in The New York Times Book Review next Sunday.—Advt.

HENRY STOCK DEALS AGAIN BEFORE JURY

Will Question Brokers About Reported Cancellation of $12,962 Debt.

LOSSES PLACED AT $50,000

Police Officer's Salary During Period Was About $20,000—Trial Starts May 10.

Further details of Police Inspector Dominick Henry's stock transactions will be sought by the March Grand Jury, which will reconvene today. It was learned yesterday that investigators of the District Attorney's office have discovered that Block, Maloney & Co., of 74 Broadway, the Stock Exchange firm with which Henry dealt, had apparently charged off an item of $12,962.58 to "profit and loss" when closing his account on Jan. 21, 1919. The firm will be asked to explain this and other items of the Henry account and to tell why, if the entry is as it appears, the firm should have canceled an indebtedness of Henry to this amount.

The marking off of the $12,962 loss was the outcome of a series of stock transactions by Henry in 1917 and 1918, during which period he was promoted from Captain to Inspector. It is believed that Henry's total losses in stock transactions during the last five years have been nearly $50,000, if the $12,962 item be included. During that period his salary as a police officer was about $20,000.

Henry's trial on an indictment charging him with neglect of duty will begin on May 10 before Judge James T. Malone in the Court of General Sessions. The charge is based upon alleged failure to keep his district free from disorderly houses and was brought by Assistant District Attorney James E. Smith.

Henry's stock transactions are expected to have an important bearing in the trial and his accounts in two stock brokerage houses and his bank account have already been subpoenaed. Henry has explained that the money he used in stock speculation came from an aunt, who is now dead.

Block, Maloney & Co. apparently inherited Henry as a customer from Finlay, Barrell & Co., whose business it took over on Jan. 1, 1917. At that time Henry's account was said to have shown a debit balance of $36,747, against which he held 300 B. R. T. shares, then worth about $84 a share, and 500 shares of Inspiration Copper, worth about $60 a share, a total of $55,200, or a margin of nearly $19,000.

Henry is said to have paid the firm $5,500 in cash during the two year period to make up nearly constant losses and to have paid in addition a check for $7,000, $1,900 in cash and $600 in Liberty bonds in the settlement in January, 1919. In addition $12,962 of his indebtedness was "charged off," making his losses about $47,000.

$98,000 BANK THEFT REVEALED BY ARREST

Defalcations of at least $98,000 in the Long Island City branch of the American Trust Company, of 135 Broadway, Manhattan, were revealed when William E. Eldridge, of 33 Forley Avenue, Elmhurst, was arrested and taken immediately before Justice Edward Lazansky, of the Supreme Court, last evening. The indictment tagainst Eldridge, returned during the day, charges him with a misapplication of the funds of the bank and specifically charges him with having accepted a deposit from $3,380 from Henry M. Deitz and crediting it to the account of R. M. Dunton, another depositor.

The Queens County Grand Jury has been investigating charges against officers and employes of the branch for several days, and it is believed that there are other indictments. Eldridge pleaded not guilty and was locked up in default of $25,000 bail.

Harry A. Kahler, President of the American Trust Company, confirmed the fact of the defelcation, but said that the loss was covered by a surety company's bond and had been fully recovered.

Best & Co.
Established 1879
Fifth Avenue at 35th Street

Announce for To-day and Saturday—The

ANNUAL SPRING SALE
of
MEN'S CLOTHING
HABERDASHERY and SHOES

An annual event that is as "different" from others as the clothing we "make in our own shops" is "different" from others—

Men's All-Wool Spring Topcoats

		Formerly	NOW
45	Oxford Vicuna Coats	70.00	60.00
148	Tweed or Homespun Coats	65.00	55.00
50	Covert or Knitted Fabric Coats	52.50	42.50
60	Knitted Fabric Coats	40.00	32.50

Men's All-Wool Spring Suits

200	Cheviot, Cassimere or Worsted Suits for men	65.00	55.00
100	Cheviot, Cassimere or Worsted Suits for young men	55.00	45.00

Men's Shirts and Neckwear

500	Silk Shirts	8.50	6.45
300	Silk Cravats	3.00	1.85
350	Silk Cravats	2.50	1.10

Men's Shoes

300	Pairs Oxfords	18.00	13.65
200	High Shoes	15.00	9.65
200	Tan or Black Boots	9.00	6.65

ALL SALES FINAL

McCreery's
English
Clothes
TAILORED IN AMERICA FOR JAMES McCREERY & COMPANY

YOU'VE GOT TO COME TO US FOR IT

THE GARDNER FREE SWING GOLF SUIT

ONE OF THOSE THINGS THAT SHOULD HAVE BEEN DISCOVERED YEARS AGO!

$55, $65 and $75

Talk about a clever idea! Here's a Golf Suit, at last, that's absolutely as shoulder-free as shirt-sleeves!

But more: it's so made that, after you've taken a heave to send the ball into the next county, it falls back of its own accord into its normal shape and position.

When we first saw it we looked back sorrowfully over a score of years of scores that might have been improved. And then to console ourselves, we got the exclusive sale of it in New York.

Come in—try it on—experiment with it—it's really a revelation

James McCreery & Co.
Second Floor
5th Avenue *and* 35th Street
Use the McCreery 5th Avenue Arcade

Broadway **Saks & Company** At 34th St.

Specialists in Wearing Apparel for Men, Women and Children

Announce for Friday and Saturday

A Remarkable Sale of

Women's Wrap Capes and Coats

at Sharply Reduced Prices

None Sent C. O. D., Exchanged or On Approval

Beautiful Wrap Capes and Coats, suitable for street, sports and general wear. Fashioned of wool Jersey, polo cloth, wool velour, serge, silvertone and tricotine. **Formerly $39.50 to $45.....Reduced to** **$29.50**

Loosely-Draped Swinging Capes and smartly belted coats of silvertone, serge, tricotine, polo cloth and taffeta, many handsomely silk lined. **Formerly $49.50 to $55. Reduced to** **$39.50**

Luxurious Wraps and Capes, with scarf collars and very effective sleeve arrangements. Superbly tailored in duvet de laine, tricotine, silvertone, velour de laine, bolivia and satin. **Formerly $69.50 to $85....Reduced to** **$58.00**

Fourth Floor.

Saks & Company

Will Hold Today—A Sale of

TRIMMED HATS

At Substantially Reduced Prices

Formerly $5.95 to $28.50

$2.95 3.95 7.50 10.00 15.00

About five hundred beautiful hats from our regular stock, every one a most exceptional value! Fashioned of lustrous Taffeta, combinations of straws and silk, in all Black, Navy Blue, Jade, Dust, and other good colors.

Broadway **Saks & Company** At 34th St.

Chapeaux La Marquise

$8.50

An unequalled combination of Style, Quality and Price

A Showing of New Hats
For Early Summer Wear

To grace the pretty summer frocks are these Lovely Dress Hats. There is quite a choice, among them being

Large Hats of Straw with unusual ribbon treatment, and Off-the-Face Hats of moire silk and moire ribbons, and Particularly Dressy Models with white facings.

Such colors as Black, Navy, Ivorywhite, Henna, Brown, Jade, and combinations of these are sure to please.

Macy's—Second Floor, 34th Street, Front.

R. H. Macy & Co.
HERALD SQUARE *Inc.* NEW YORK

Give Tiny Feet *Care*

YOU want your child to have straight, supple, shapely feet—free from corns, bunions, callouses, weak arches, ingrowing nails, and other troubles of "grown-up" feet.

Let your child's feet develop, then, as Nature planned. Put them into correctly shaped shoes—Educators—shoes shaped like the foot. Educators "let the feet grow as they should"—shapely and sound.

For your protection, *remember*, when buying, that unless the shoe is branded EDUCATOR on the sole, it is not an Educator.

Made by Rice & Hutchins, Inc. Boston, Mass.

RICE & HUTCHINS
EDUCATOR SHOE

FOR MEN, WOMEN AND CHILDREN

Smoky Fireplaces Made to Draw

Also expert services on general chimney work, heating and ventilating. No payment accepted unless successful

Frederic H. Whitley, Inc. Engineers and Contractors 237 Fulton St., Brooklyn

Cordon & Dilworth — REAL — ORANGE MARMALADE

ORGANIZATION

We have spent 20 years perfecting an organization to build faster than any other organization.

Put it up to us to put it up for you

THOMPSON-STARRETT COMPANY

Building Construction

A W Tops

How New Does Your Car Look?

Your car is a source of pride and comfort. You would not think of having poor workmanship on your engine. Why not use only the highest grade work where defects are so easily seen?

Painting
Enameling
Blacksmith work
Glass setting
Slip covers
Upholstering
Nickel plating
Re-covering
Body and Top Repairing
Electric and Acetylene Welding

All work done by specialists. Further details on request. The telephone saves time—Circle 6670.

ADAMS-WILLIAMS MANUFACTURING CORPORATION
351 West 53d Street New York

WOULD OUST HEADS OF SOLDIERS' HOME

Lieutenant Governor Walker Accuses Commandant Morgan and Surgeon Hill of Mismanagement.

SUSTAINS CRUELTY STORIES

Report to Governor Finds That Inmates Were Assaulted and Swindled.

Special to The New York Times.

ALBANY, May 6.—The removal of Commandant Samuel Maurice Morgan and Surgeon in Chief Raymond C. Hill of the Soldiers and Sailors' Home at Bath is recommended to Governor Smith by Lieut. Gov. Harry Walker, who investigated the institution as commissioner under the Moreland act, after numerous charges of cruelty and mismanagement had been made.

Mr. Walker, in his report made public tonight, also recommends revision of the rules for admission and of those governing both admission into and the conduct of the hospital and urges the infusion of younger blood in the Board of Trustees.

That part of the report dealing with Colonel Morgan says that either he did not know or would not state his age, but that it probably was between 83 and 85 years, declares that his answers on the witness stand were not only wandering and unresponsive, but characterized by outbursts of temper and undignified and profane language.

Particular attention is devoted to the hospital because about one-third of the 850 to 1,000 aged veterans in the home each year must be kept there and Mr. Walker is even more scathing in his description of the unfitness of Dr. Hill than in that of the Commandant. With regard to testimony of cruelty and harsh treatment he says that his investigation was hampered greatly by the interested parties.

The report deals at length with the testimony of Spencer Longwell, an artisan working on the roof of one of the wards, who saw a fight between two aged and demented patients, one striking the other with a stick and tearing a gash in his forehead. When Longwell remonstrated with two attendants idly watching the fracas, they told him to mind his own business, he testified.

After great effort had been made to discredit this testimony and create the impression that it was manufactured out of whole cloth, Dr. Hill, says the report, admitted the entire occurrence in another ward then that designated by Longwell, "the only difference being the letter of the ward in which it took place."

The report cites an incident of an incompetent inmate being allowed to take his bankbook into a ward, whereby an attendant was able to swindle him out of $300, Dr. Hill being absent when it was discovered the patient was concealing something valuable and nothing being done about it until too late.

The administration of various funds in charge of the cashier, Lyman H. Balcom, is criticized, it being asserted that the "post fund," while originally authorized by law, with legal sources of revenue, at present is made up largely of revenue from illegal sources, the use of interest from pension funds deposited by the inmates being condemned, especially since it is held that the Legislature means to provide for the home and did not intend that any part of the veterans' own funds should be used for such purposes. The trustees are charged with carelessness and laxness in failure to procure a higher rate of interest on surplus deposits prior to June, 1919.

DODGE SUFFRAGE VOTE IN DELAWARE HOUSE

Charges of Bribery Made as a Joint Move to Take Recess Is Adopted.

Special to The New York Times.

DOVER, Del., May 6.—Refusal of the Delaware State Senate to send the Suffrage resolution passed by that body yesterday afternoon over to the lower house today for its action and the presentation of a concurrent resolution from the Senate calling for adjournment until Monday, May 17, created one of the most spirited fights of the present session of the House this afternoon, charges being made that the delay in adjournment "was for no other reason than to buy, bribe, and cajole members of the House into voting for suffrage."

Representatives McNabb, Democrat, opposed the temporary adjournment, exclaiming that the session of the Legislature had been used "at the pleasure of a few fanatics, who have endeavored to bulldoze, intimidate and otherwise influence members opposed to suffrage to vote for it." A resolution to adjourn to May 17 was adopted.

Each and Every Spoonful of

Grape-Nuts

is a spoonful of health food

Try *Grape-Nuts* for breakfast each morning.

Gimbel Brothers

32nd ST-BROADWAY-33rd ST-NEW YORK

SALE OF 1036

Imported and Domestic Bead Bags

$17.95

AT PRICES WHICH RANGE FROM

$1.65 to $125.00

Excellent values are offered, in fact most unusual values, but the wide choice and variety of styles in these many beautiful bags constitute the very unusual feature of this sale. Seldom are so many varying styles in beaded bags collected in one lot.

Imported Bags and Bags of Domestic Make

Draw string bags, shell top bags, bead covered top bags, and others with tops of silver; fine seed bead bags of brilliant design on white grounds; and darker bags of many shades of blue, of lavender, henna and of green.

$2.95 Bags of almost any coloring in varying sizes and styles which may be had at $6.95

$1.65	$6.95	$12.95
$2.95	$8.95	$15.95
$3.95	$9.95	$17.95
$4.95	$10.95	$24.95

and up to $125.00

$24.95 $60.00 $17.95 $125.00

GIMBELS HAND BAG SHOP—Main Floor.

Jaeger PRONOUNCED YAY-GER

Woolware

100% PURE NATURAL WOOL

The Smart Polo Coat

of pure, soft English Camel's Hair for your young daughter. On these cool evenings, through the Spring and Summer, these light, warm coats meet every need.

If they soil, Jaeger's pure, soft wool will wash or clean and look just like new. The well-tailored, heavily-welded seams hold their shapeliness and defy wear.

Sizes 1 to 16 years
Prices from $20.00
In natural color Camel's Hair

Jaeger Woolware, exclusive in design and fashion—send for catalog showing varied styles—your order will receive careful attention.

Dr. Jaeger's Co.
306 Fifth Ave.
NEW YORK
also 22 Maiden Lane

STANDARD EIGHT

A Powerful Car

THE power of the Standard Eight is stressed because the car is balanced to emphasize the virtues of its power.

With greater horsepower per pound of weight than is found in any other powerful car, the Standard Eight will do anything in operation that any other car can do, and do it far more economically.

The perfect correlation of engine, chassis, and body gives a balance resulting in absolute riding ease.

Let us show you the new models.

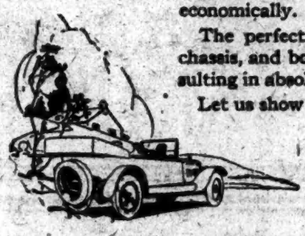

New York Branch
AUTOMOTIVE DEPT.
STANDARD STEEL CAR CO.
1920 Broadway New York City
Telephone—Columbus 4942

THE Men's Shoe Sale of the Season!

McCREERY'S ALL-LEATHER SHOES

Reduced from $15.50 to

$9.95

We Repeat: An all-leather shoe at $9.95 when few stores can sell them at ANY price!

It is nothing to pay $18 and $20 to-day and find that your shoes are not all-leather. Of course, you don't find it out until after it's too late. For that reason we stress the point that these ARE all-leather—that at their regular price of $15.50 they were marked less than many other stores were getting for their part-leather shoes.

HIGH SHOES

Tan Russia Calf with Wing Tip
Tan Russia Calf Bluchers
Tan Russia Calf Lace
Black Kid Lace
Black Domino Calf Lace
Black Kid Bluchers
Tan Norwegian Grain Bluchers

OXFORDS

Tan Russia Calf Bluchers
Tan Russia Calf Brogues
Tan Russia Calf Wing Tip
Black Calf Bluchers
Black Kid Bluchers
Patent Leather Dress Oxfords
Tan Norwegian Grain Wing Tip

James McCreery & Co.

5th Avenue 35th Street
Second Floor
Use the 5th Avenue Entrance

"Nothing Succeeds Like Success"

Four Twenty-Five Fifth Ave.
and
One East Thirty-Eighth Street
IS THE NEW HOME IN NEW YORK CITY OF THE

ARCH PRESERVER SHOE

So great is the success of the "*Arch Preserver*" Shoe that we found it necessary to move to larger and more commodious quarters, that we might better serve and care for the ever-increasing thousands of new converts to the "Arch Preserver" principle.

It is indeed most gratifying to see how quickly New York has come to realize that the "Arch Preserver" Shoe is not only the one perfect fitting, but the most comfortable wearing shoe as well;—and this because of the scientific modeling and proper construction of the "Arch Preserver" Shoe.

In inviting you to our new store, we have the pleasure of showing you the most modern, the most unique and the most attractive shoe store in Greater New York, where the smartest styles and the very best merchandise can be purchased.

This new store has the most attractive exclusive Men's Department in the City. It is equipped with the conveniences and comforts of a Club Room. Entrance at No. 425 Fifth Avenue.

"Arch Preserver" Shoes are not intended for crippled or deformed feet, as some seem to think, but for people who wish to preserve their foot arches and keep their good feet goody however, while our shoes are made and principally intended for people who have perfect feet, hundreds of thousands suffering with foot troubles of various sorts have found comfort in them after disappointing trials of so-called arch prop shoes and foot support devices. It is the wonderful patented built-in steel bridge construction of the "Arch Preserver" principle in our shoes that protects the wearer from foot arch strain and at the same time maintains the graceful lines of the shoe to the end.

There is an **"ARCH PRESERVER" SHOE** for all purposes and every occasion—for men, women, boys and misses—all fitted by the **ONLY** scientific method in the world.

THE ARCH PRESERVER SHOE SHOP

425 FIFTH AVENUE 1 EAST 38th STREET

Printers, Publishers, Advertising Agencies—

If you have not receieved our new price and "in stock" list on PAPER, CARDBOARD, and ENVELOPES, please write, call or phone Greeley 1812

Agents for Hammermill and Strathmore lines, Bond D'Aigle Certificate and Tokyo Bonds, Cloth of Gold and Patrician Covers.

Beekman Paper & Card Co., Inc.

318 West 39th St. New York City

NATIONAL REPUBLICAN CONVENTION AT CHICAGO

For Housing Accommodations Convention Week

Communicate immediately with us in reference to securing high-grade furnished apartments or houses. We handle residence property of the highest grade only and can offer such properties situated in the best part of Chicago at from $400 to $3,000, including servants, for the week. Delegates and parties coming to Chicago are urged to take advantage of the service of our firm.

HAROLD BRADLEY & CO.
Specialists in Residence Property
719 N. Michigan Avenue Phone Superior 9100
CHICAGO

TROUBLE PREDICTED IN TRUCKING FIGHT

Merchants Warned by Owners and Union Men Against Transportation Project.

VIOLENCE IS DEPRECATED

Drivers Will Not Handle Goods Where Workers Are on Strike, Declares Leader.

Ignoring warnings of trucking company officials and union truckmen that their plan to bring about impartial and uninterrupted trucking service, regardless of labor controversies, might cause "trouble," business leaders, through the newly formed committee for the Protection of Public Rights in the Transportation of Goods, started work yesterday on an organization to bring about a resumption of normal transportation conditions.

Leaders of the local organizations of the truckmen's unions declared that nothing would induce the men to handle goods where strikes were in progress. Michael Cashals, one of the local union chiefs, has gone to Cleveland for a conference with Daniel Tobin, the international president, but whether the trip concerns the merchants' action could not be learned. In Cashals's absence, John Quinn, President of Local 807 of the International Brotherhood of Teamsters and Chauffeurs, stated the position of the unions.

Would Avoid Violence.

J. J. Reardon, President of the United States Trucking Corporation, the biggest trucking concern in the world, said that he feared violence if strikebreakers were used. "To attempt to operate trucks without union drivers means violence, and violence never accomplished anything," he said. "There would have to be police protection for the trucks, and the whole situation would be bad. No one is more anxious to have the situation relieved than ourselves. We are suffering financial losses every hour."

"With us there is no question of unionism or nonunionism," said Alfred E. Marling of the Chamber of Commerce of the State of New York, following a meeting of the committee in the Woolworth Building. "I think it is very likely that the truckmen will be willing to render the public service that we ask of them. I have so much confidence in the basic reasonableness of human nature that I believe that the truckmen will comply with our request on the ground that it is a public duty."

Members of the committee indicated their determination to carry the fight to a finish, regardless of the attitude of the unions. When William Fellowes Morgan, President of the Merchants' Association, was asked about the possibility of an open fight against the unions he said: "It is possible that this may develop into an anti-union struggle and that the struggle might become widespread."

Committee Members Confer.

Mindful of the gravity of their action, the committee considered steps to carry out their plans, which include the formation of an independent trucking system, if necessary. Mr. Marling, who as chairman of the general committee, was empowered at a meeting Wednesday to appoint a Truck Service Committee, asked for the counsel of his associates on the committee, who are Mr. Morgan, J. Sherlock Davis, of the Brooklyn Board of Trade, H. Pushae Williams, of the Chamber of Commerce of the Borough of Queens, James Brackenridge of the Bronx Board of Trade, and Lee Kohns, of the Board of Trade and Transportation. All were present except Mr. Kohns, who left a proxy.

Twenty-five representative business men were selected for membership on the Truck Service Committee. It is proposed to have a large committee, with a smaller executive committee. The committee will represent not only the six big business organizations but the city at large as well." The full membership of the committee will be announced early next week, Mr. Marling said.

Isaac Goldberg, Chairman of the Dock Committee of the New York Team Owners' Association, 27 William Street, denied that team owners had a contract with the union drivers not to send them to points where strikes were in progress. He said:

"If union drivers employed by the truckmen of New York refuse to handle merchandise on piers where there is a strike in operation that should not be placed to the discredit of the team owners, because we are willing to take merchandise from piers and order our men to go to the piers.

"However, the Merchants' Association omits the main issue, the congestion that exists today by reason of the recent strike. The railroad companies have not sufficient employes to handle the freight offered them. They maintain that they are unable to secure cars and floats so that they might receive all that is tendered to them, which results in a line of trucks at piers waiting for the doors to open. It has not been unusual for the past few weeks to see trucks remaining in line all night long after being there the entire day, so as not to lose their place in the line the following day:

Shippers are using canal boats to move general merchandise from New York to Philadelphia and Baltimore. Many canal boats are now being loaded at Pier 5, East River. Several are carrying a general cargo, including large consignments of printers' ink from Ault, Wiborg & Co. One boat is being loaded with sugar.

The boats are chartered at $15 a day and it takes them from eighteen to twenty days to make the round trip, including the time taken for loading. The boats go by Raritan Bay and the New Brunswick Canal.

Yale Professor Joins Red Cross in Austria.

Special Cable to THE NEW YORK TIMES.

VIENNA, May 6.—Dr Honey, a professor in the medical school of Yale University, has become a medical director and aid of Major Davis in the American Red Cross service in Austria.

MEMORIAL TO DR. JACOBI.

Bas-Relief Presented to New York Academy of Medicine by Family.

A bas-relief of Dr. A. Jacobi, who died last July in his eighty-ninth year, was presented to the New York Academy of Medicine by George McAneny, his son-in-law, on behalf of members of Dr. Jacobi's family at a memorial meeting at the Academy of Medicine, 17 West Forty-third Street, last night.

The gift was formally accepted by Dr. George David Stewart, President of the New York Academy of Medicine, who spoke of Dr. Jacobi's services to the institution during his sixty years of membership.

Dr. George E. Vincent, President of the Rockefeller Foundation, delivered an address, "The Life and Influence of Dr. Jacobi Upon His Time," in which he dwelt upon Dr. Jacobi's contributions to the advancement and humanizing of medical science.

Telephone Greeley 2400

Fur Storage and Remodelling at very moderate charges.

Fifth Ave. **Stewart & Co.** At 37th St.

Correct Apparel for Women & Misses

Direct attention to their

Semi-Annual Clearance Sale

of their entire stock of

TRIMMED HATS

Without Reserve or Restriction

At **1/2** Off

These Hats were exceptional values at their regular prices, and at one-half off no woman should fail to take advantage of such rare opportunities.

An extensive assortment of Sports, Dressy and Tailored Hats for Immediate and mid-Summer Wear, in designs suitable for every particular occasion. Included are Hats of genuine Horsehair, Batavia, Georgette, Maline, Straw, Taffeta, Ribbons and Faille Silk, with trimmings of Burnt Goose, Ostrich, Hackle, Wings, Flowers, Ribbons, Rosettes and Novelties.

Positively No C. O. D.'s, Exchanges or Credits

JOHN DAVID

STEIN-BLOCH SMART CLOTHES

Broadway at 32nd Street

Facing Greeley Square

John David Presents
Ide Collars, Which
Present The Smartest Shapes
And Represent The Fullest Value

A Collar Is A Little Thing To Sell, But A Big Thing To Buy, Because It Is The Pivotal Point Of Comfort. We Take The Selling Of Collars Seriously. The Styles And Service Must Be Neck-And-Neck With Every Other Department Of This Shop. Ide Collars Are Worthy Of The Standard We Set For Fine Quality And Fair Price And Earnest Effort To Excel. Below We Show The Kempton.

IDE COLLARS E & W COLLARS ARROW COLLARS

EXCLUSIVE, BUT NOT EXPENSIVE

JOHN WANAMAKER

Broadway at Ninth Street, New York *Store Hours 9 to 6*

During this Sale the Store will remain open until 6 o'clock

My——!

I've been in business 36 years in New York and I have never seen anything like this---

the head of one of New York's great stores was heard to say as he walked through Wanamaker's

"Like this" means:

the people coming by the tens of thousands all day long to get their share of the huge 20 million dollar Wanamaker stocks of good merchandise now selling at 20 per cent. or one-fifth off in an effort to break down high prices.

Saturday is the big "afternoon" shopping day

Won't those who *can* come in the morning kindly do so, in order to leave Saturday afternoon free for the workers who cannot shop at any other time.

It would be a pity if any one were unable to share in this extraordinary opportunity.

* * *

We have lengthened our day by an hour, keeping open until 6 o'clock; but we could probably keep open all night and then scarcely serve everybody—once the news gets into everybody's home.

* * *

How long it takes to reach EVERYBODY! With all the talk, the newspaper publicity, the telegrams and letters coming from other cities, with the Christmas crowds surging through both buildings we still find people here and there in the store who don't know what we are doing, and who are dumbfounded when we hand them back 20 per cent. of the money they pay us!

EVERYTHING!

Think what this word includes.

Everything we sell is offered for a limited time at one-fifth off with the exception of a few patented and trademark goods on which the price is fixed by the maker.

For instance:

Our entire Oriental rug stock! Small rugs and big rugs; all grades, all sizes, all weaves; EVERYTHING at 20 per cent. off the prices. Were we to advertise this one stock alone it would cause a flutter in many homes.

Of course, our domestic rug stock is included, too—everything we sell.

* * *

Our entire furniture stock! A greater offering than in our August and February sales because now every piece of furniture is buyable at 20 per cent. off the price, while in the other sales many things are offered at only 10 per cent. off.

Even Summer furniture!

* * *

All our housewares are one-fifth off! Kitchen supplies, home supplies, garden supplies, refrigerators, hardware, woodenware, enamelware, aluminum-ware. No wonder people are coming from far and near to "stock up" for the year.

* * *

All our upholsteries at one-fifth less! Draperies, curtains, cretonnes, table-covers, cedar chests—everything that's needed to fix up the home for the Summer.

* * *

Blankets, comforters, mattresses, springs.
And china and glass and lamps and artwares.
Garden marbles and furniture.
Swings, hammocks, and outdoor equipment.
—all these stocks also at one-fifth off the prices.

* * *

Our entire stock of diamonds at 20 per cent. less! Diamond merchants are marveling at this announcement because diamonds are still rising in cost.

Everything to wear!

Clothing for the whole family—our entire stocks—choose anything and deduct one-fifth from the price.

* * *

Women's dresses, suits, wraps, coats, skirts, furs—everything in the Fashion Salons upstairs and downstairs. Even the Paris fashions in the *Coin de Paris.*

* * *

And millinery, gloves, corsets, blouses, lingerie, negligees, neckwear, veilings—and all the accessories of dress that need replenishing almost daily in all families—all offered at one-fifth less.

* * *

Our entire shoe stock—women's, men's, children's—everything in the Avenue of Shoes on the First Floor and in the Down-Stairs Shoe Store—oxfords and high shoes; pumps and slippers; everything at one-fifth less.

* * *

Everything in the Children's and Baby Store—mothers are fairly reveling in the outfitting of their children at a saving of one-fifth.

* * *

Everything in the Boys' Store on the Third Floor, and in the *Girls' Store* on the Second Floor as well as in the Down-Stairs Store.

* * *

Our entire stock of young women's and misses' apparel—dresses, suits, skirts, wraps, coats, sports apparel—all the beautiful things that we have gathered for the season—now at one-fifth less.

* * *

And linens, sheets and pillow cases—the entire stock of these staple things at one-fifth off—many people are buying a year's supply.

TELEGRAM

EDITOR EVENING WORLD
New York

We congratulate you on obtaining and reproducing Wanamaker story Tuesday Evening World. We have taken up the same movement here declaring publicly twenty per cent. deduction in an effort to bring down living costs. May we reproduce that story locally giving you proper credit for what good it will do to bring others to the same viewpoint? Wire.

H. S. Barney Company,
Schenectady's Greatest Store.

Silks and dress goods, linings, laces and trimmings—all included—nothing reserved; the entire big stocks in the Rotunda and on the Main Floor with which the public is so familiar—all offered at one-fifth less.

* * *

Our entire stock of hosiery and underwear, too—if we had double the space and double the number of salespeople we could not wait on all who are laying in these necessaries.

Everything in the Jewelry and Silver Store—what a chance for wedding and graduation gifts!

* * *

Handkerchiefs, ribbons, leather goods, toilet articles, stationery, umbrellas, notions, optical goods, fancy goods and art needlework; if we have unintentionally omitted mentioning any single class or item of merchandise, still it is included in the offering, because it is part of our big general retail stock which we are selling at one-fifth less in an effort to break high prices.

And for men

Everything that man wears or uses in his sports or business. *Even office furniture!*

* * *

The entire stocks of men's clothing—both in the Burlington Arcade and in the lower-price Broadway Store.

All of our men's furnishings and hats—even the new straw hats that have just gone on sale.

All offered at one-fifth less. Men's shoes and hosiery and underwear and gloves.

Men's motor apparel and sporting goods—except things which have already sold out.

Only one word!

"Everything" is only one word, but it has a world of meaning these days to the multitude of people who are co-operating with us in this greatest sale that the world has ever known.

Don't forget!

Don't forget that the May White Sale is now in progress and that all the garments in this sale are subject to the 20 per cent. deduction from their already lowered special prices.

* * *

Don't forget also that many other things were reduced in price before we began this "entire stock sale" last Monday, and that 20 per cent. comes off these lowered prics as well.

* * *

No prices have been changed. You merely take one-fifth off every price at time of purchase.

Co-operation

The public is showing a fine spirit in carrying small packages and in complying with the rules of the sale—

1. **Nothing sold to dealers.**
2. **Nothing sold C. O. D.**
3. **Nothing returnable.**
4. **Nothing on approval.**

A big silk manufacturer writes:

Knowing that quick and efficient service is a very important thing with you just now, we gladly offer to send you several of our most experienced silk men to assist you in serving your customers in any manner you are disposed to have them do so.

Thank you, sir!

Co-operation! That's the spirit that is going to bring down prices, if anything will.

News from "The Road"

"Guess I would better pack up and come home," traveling wholesale salesmen are writing into headquarters—"with Wanamaker's selling everything at 20 per cent off I can't sell my goods."

* * *

The stroke of the pen that set in motion this mighty movement to lower prices is surely growing into a sledge-hammer blow!

WALKER ELECTRIC TRUCKS

The Eighteen Walker Electrics of The Blue Valley Butter Company average forty miles and a hundred stops a day. Not only do Walkers "cover the ground," but they cover it for about 50% less expense. If long life and low operating costs interest you, ask us for proof.

WALKER VEHICLE COMPANY
Grand Central Terminal

SALE - GENUINE MARACAIBO COFFEE

A FAVORITE IN MANY HOMES FOR YEARS

Direct from wholesaler in 5-lb. lots or more (bean or ground) at this special price..... 38c lb.

SALE TODAY, SAT. and MON.
Delivered in New York, Brooklyn and within 300 miles at 41c lb.
Satisfaction guaranteed or money back.
Open Saturdays Until 5:30 P. M.

Gillies Coffee Co.

223-239 Washington Street, New York.
Between Park Place and Barclay St.
Phone Barclay 9857. Established 80 years.

SIX O'CLOCK TODAY.
6 P. M. today is the latest time for delivery in The Times Building of Real Estate display advertisements for Sunday's New York Times.—Advt.

HEDLEY TELLS NEED OF WINNING CAPITAL

Says Investors' Faith in City's Intention Is Involved in Transit Situation.

MORE LINES A NECESSITY

Five-Cent Fare Will Not Pay Return on New Investments, 42d Street Association Hears.

At a luncheon of the Forty-second Street Property Owners' and Merchants' Association in the Hotel Commodore yesterday, Frank Hedley, President of the Interborough, declared that the faith of investors in the city's intention to keep their money safe was involved and a continued disregard of this obligation would put a block in the way of raising funds for new lines. He said that after all the discussion of the last three years over the transit situation, one fact stood out as more important than all the others combined, namely, that New York needed more rapid transit lines.

"We already have in rush hours extreme congestion and the city is growing at the rate of more than 150,000 a year," he said. "The original subway was built with the idea of carrying at most about half a million passengers a day. Not many years after it was opened it was carrying over 1,000,000 a day. The new subways opened not quite two years ago provided two systems, yet today each of them is carrying as many passengers as the single system they supplemented. And the opening this Summer of the remaining extensions, situated as they are in outlying sections, will not relieve the pressure in the heart of the city."

The question, Mr. Hedley said, was whether this growth was to the benefit of the Interborough and could the railroad make money on a five-cent fare. "The situation," he said, "is simply this: The Interborough, despite the remarkable increase in traffic, will not for the year ending next month, have earned the interest on its bonds by a very substantial sum. And every one of these bonds represents dollar for dollar an actual cash investment to provide rapid transit for the city.

"The demands of the people for transportation are increasing and the ability of the companies to do their work well is decreasing and with this, the actual situation, we are faced by the need of more transit lines, calling for more investment. Rapid transit lines here involve such costly construction, equipment, maintenance and operation charges that what was possible on pre-war prices is no longer possible. The job has grown beyond the power of a five-cent fare.

"Every day the needs of different sections of the city grows more intense," he continued. "But not one of the many plans put forward can be carried out without millions of new investment. Where is the money to come from? It must be clear that the results of the investment already made in the subways will go a long way toward deciding whether any more of such investment can be induced for more subways. There is no law that can compel investors to put their savings into new rapid transit lines."

Arthur Williams, former Food Administrator, alluding to Mr. Hedley's talk, believed it was the duty of the association and similar organizations to aid in progressive, constructive measures in regard to the transit situation.

The luncheon marked the first anniversary of the association. A. W. Thorne, the President, presided. About 250 members and guests attended.

77TH PARADE ANNIVERSARY.

Tableau Presented—Gen. Alexander Unable to Attend.

The first anniversary of the parade of the Seventy-seventh Division along Fifth Avenue was celebrated at the division's headquarters at 27 West Twenty-fifth Street last night. The entertainment was in charge of "Mother" D. H. Davison, who entertained the boys in various camps and halls for the last three years. The feature last night was the presentation of a tableau "Seventy-seven," in which the Statue of Liberty, played by Miss Gertrude Dallas, welcomed home the last transport from the other side. The doughboy was played by Miss Margaret Sumner. The sketch was written by Mrs. W. J. Highman and Lawrence Thornton.

Major Gen. Robert Alexander wrote a letter expressing his inability to attend the exercises.

$5,000 HAT REFUSED BY MME. DESCHANEL

French President's Wife Tells Millinery Association of Decision.

PARIS "CREATORS" AROUSED

They Submit "Fourteen Points" Against American Gift—Jobbers Predict Price Rise.

Mme. Paul Deschanel, wife of the President of the French Republic, has refused the $5,000 hat made for her by the Retail Millinery Association, it was learned yesterday. The hat was made of materials from each of the forty-eight States and bore nine paradise plumes said to be valued at $500 each.

Mme. Deschanel's refusal came as a surprise, as it was said that President Deschanel had sent a cablegram to the association assuring its members that his wife would accept the gift. News of the refusal was conveyed in a letter from J. J. Jusserand, French Ambassador, who said that while the wife of the French President appreciated the offer, it would be impossible for her to accept so valuable a gift from the millinery association.

Besides the refusal from the French Ambassador, "fourteen points" setting forth why the hat should not be accepted were sent the association from the Society for the Improvement of Millinery Art in France. They were as follows:

Bad precedent—Paris only style centre.

Americans took advantage of Paris during war.

Americans dangerously resourceful.

Paris never produced so expensive a hat as $5,000. Big novelty as Eiffel Tower.

Paris milliners object to acceptance of hat.

Such gift is like carrying coals to Newcastle.

South American trade stolen from Paris by New York.

American prohibition will help Paris regain South American trade.

America should not give away what it will not buy.

American milliners should be content to buy the dictates of Paris.

American buyers already act dictatorially toward Paris creators; they want what they term "American style." This must stop.

The label, "Made in France" must be included in all worldwide styles.

America has no artistic atmosphere—nothing but colossal wealth.

Rate of exchange gives America unfair advantage over Paris creators.

Jobbers Fear Increased Prices.

Millinery jobbers from the West and Middle West, who are meeting at the Hotel Astor, believe millinery prices, now 40 per cent. above pre-war figures, will rise still further in the near future. Although the by-laws of the millinery Jobbers' Association, which is holding its twentieth annual convention here, make it impossible for the members to discuss price fixing, a resolution submitted by the Board of Directors yesterday brought out the fact that the millinery men were trying to keep the prices of hats from going up, in spite of the prevailing tendency.

The resolution stated that the jobbers should withdraw the 6 per cent. discount for cash within ten days, and should call for net payments from retailers. A heated discussion followed the reading of the resolution, in which Samuel Ach of Cincinnati and Frederick Bode of Chicago argued against it, and Mr. Blumenthal of Milwaukee spoke in favor of the proposal. It was pointed out by those who did not favor the passage of the resolution that, by its passage, retailers would necessarily raise the prices of their millinery, since the cost to them would be in a manner increased. The resolution was voted down, only two persons voting in favor of it.

Find Trade More Critical.

Following the session, Mr. Ach said that while it was the hope of the jobbers that prices be decreased, he believed they would rise. He added:

"But you must remember a hat sells for only 40 per cent. more today than it did before the war, and that, I think, ranks pretty well with the prices asked by manufacturers of other commodities. The reason why people think that millinery is so high is that most women are unwilling to buy a hat today which she bought prior to the war. Women today want better things and they are willing to pay more money for them.

GOV. SMITH CELEBRATES.

Presented with Book of State's Flora on 20th Wedding Anniversary.

Special to The New York Times.

ALBANY, N. Y., May 6.—Governor and Mrs. Smith today celebrated the twentieth anniversary of their wedding. They were presented with the largest bouquet the State could afford. In it was every flower in the State known to botanists.

The bouquet was in the shape of a book being published by the State Education Department, which contains colored plates of every known flower. A specially bound copy was presented to Governor and Mrs. Smith after State Education Commissioner John H. Finley accidentally heard of the celebration at the Executive Mansion.

FOWNES

NAME IN EVERY PAIR

The perfect fit—an elasticity that keeps them in shape—gives our

SILK
MADE IN U.S.A.

gloves the reputation of being the smartest and most durable of silk

GLOVES

FOR MEN, WOMEN & CHILDREN

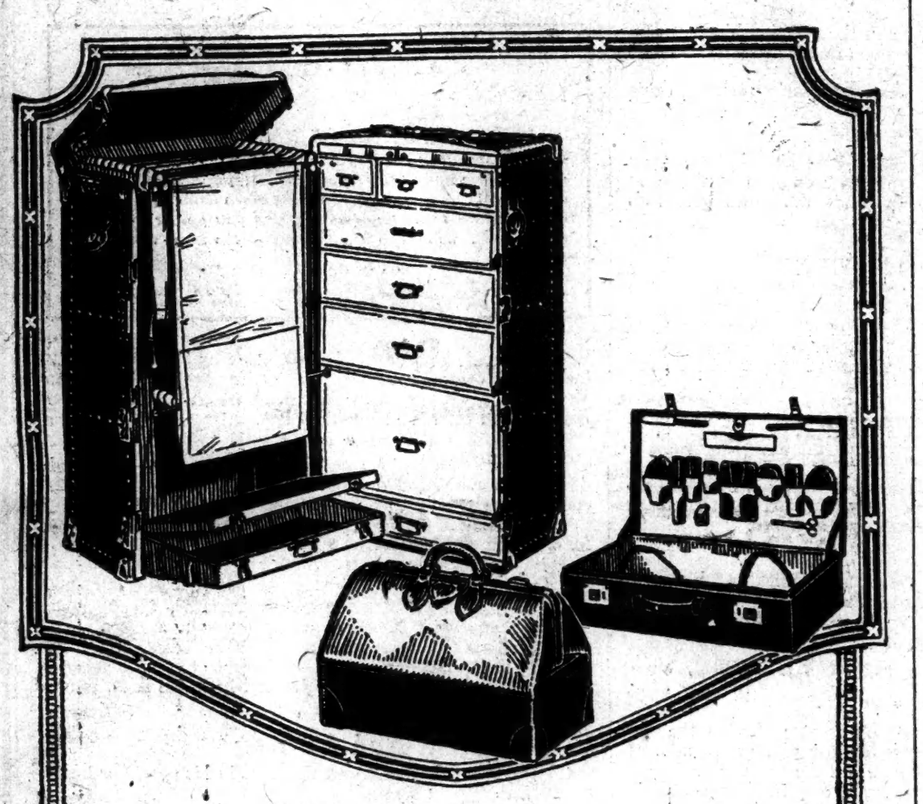

Find the dealer who stands firm on *quality*

A MAN or woman may be able to select clothes, food, even furniture with all confidence—yet will confess frankly that they do not feel entirely sure about luggage.

That's the reason well-intentioned people buy luggage that grows shabby after the first few trips.

And you can't blame the average dealer for carrying luggage that has been cheapened by the maker. He's under price pressure from a good many of his customers.

It takes the real *merchant* to stand firmly on *unquestionable quality*. So much of luggage quality is *inside*. There may be $20 difference in actual value between one bag and another, and you might never know the difference until you had put the bag into *service*.

The name "Belber" is the guarantee of the highest luggage standards today. It is the name of the largest maker of fine luggage in the world.

When you see this name—*Belber*—on a Wardrobe Trunk, a Bag, a Suit-Case—you may know that you are getting *value*. You may be sure that the value goes right straight through—metropolitan style, picked materials, workmanship second to none.

So you find Belber the most sought-after luggage in the stores.

You can almost tell the class of trade a merchant serves by noting the proportion of Belber Luggage in his stock.

The better stores in town are now showing good assortments of Belber Traveling Goods. Go see the display.

THE BELBER TRUNK & BAG CO. *Philadelphia, Pa.*

Belber
TRAVELING GOODS

Even at outing time a man likes to feel he looks right—expresses good appearance. It is part of his contentment in life.

Kuppenheimer Good Clothes

—an investment in "good appearance," sensible American styles, utmost service and satisfaction for your money.

The House of Kuppenheimer

Brill Brothers

THE KUPPENHEIMER HOUSE IN NEW YORK

279 Broadway
44 East 14th St.

Broadway, at 49th St.
1456 B'way, at 42d St.

47 Cortlandt Street
125th St., at 3d Ave.

2 Flatbush Ave.
Brooklyn

Copyright, 1920, The House of Kuppenheimer

HUGHES MAKES PLEA FOR ACCUSED MINERS

Argues That Judge Anderson Erred in Instructing Grand Jury Which Indicted Them.

SAYS ERROR WAS ADMITTED

Some of Operators Charged with Conspiracy Contest Removal to Court's Jurisdiction.

INDIANAPOLIS, Ind., May 6.—A plea of abatement, based on instructions given by Judge A. B. Anderson in United States District Court to the special Federal Grand Jury which investigated the coal situation, was filed by Charles E. Hughes, special counsel for the United Mine Workers of America, today at the arraignment of miners and Indiana operators of whom 120 were indicted on a charge of conspiracy to violate the Lever act.

Following arguments made by Mr. Hughes in support of the plea, court was adjourned until tomorrow morning, when arguments are to be taken on the Government's answer to the plea.

The plea in abatement is based specifically on that part of Judge Anderson's instructions in which the court called attention to a rumored combination between the miners and the operators.

The Court also is alleged to have called attention to a speech in Congress in which a Representative had quoted John L. Lewis, then Acting President of the United Mine Workers of America, as saying that the operators' association and miners' union were working together to wipe out competition and making war on all interests in conflict with them. It was set forth by counsel for the miners that it was later shown that this statement had not been made by John L. Lewis.

The defense contended that the statement of Judge Anderson to the Grand Jury was "seriously prejudicial" to the interests of the defendants, as also were the directions of the Court that the jury inquire into the question as to "whether the Government of the United States or a group of men shall rule in this country, and whether we shall be governed by law or by threats and force."

Mr. Hughes argued that, although the mistake in the Court's instructions was later admitted, the Grand Jury was not called again before the Court for the purpose of correcting the error, and that his plea should be granted.

GERMANS GOING TO RUSSIA.

Vanguard of Immigration Is Expected Soon at Moscow.

MOSCOW, May 3.—Three hundred Germans, the vanguard of a large number of skilled workers planning to emigrate to Russia, are expected to arrive here in the near future.

These men, who will enter Russia by way of Reval, will engage in truck farming to supply the Moscow market.

Sister says the trouble's gone out of getting lunch—since we eat

POST TOASTIES —Bobby

MODERN MAID
Black Glazed Kid.
Brown Vici Kid.

Give Your Feet the Proper Tools

To derive maximum results from your feet it is only fair to provide them with proper tools to work with. And in case of feet, their only needs are good hosiery and the Dr. A. Reed Cushion Shoes.

These shoes carry you further, in quicker time and with less effort than any other shoe, because your feet are always comfortable in them, and comfortable feet are always lively feet.

When your feet are properly shod you can rely upon them—but when not, you can expect almost anything to happen. Wear the Dr. A. Reed Cushion Shoes and avoid the unexpected.

Most Styles $12 to $15

Dr. A. Reed CUSHION SHOES

For Women Made By
JOHN EBBERTS SHOE CO.
Sold Only At Addresses Below
1372 Broadway, at 37th Street
12 Park Place, Woolworth Bldg.
Send for Illustrated Booklet.

Sturtevant
PUTS AIR TO WORK

Electric Motor Drive, and Why

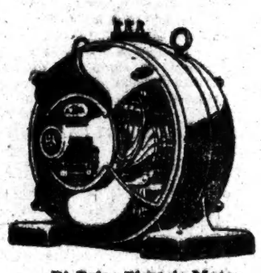

Bi-Polar Electric Motor

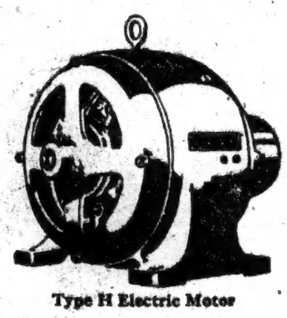

Type H Electric Motor

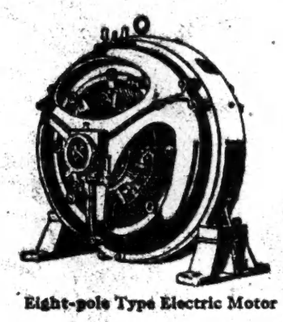

Eight-pole Type Electric Motor

Which shall it be—steam or electric motor drive for your ventilating and heating equipment? True, each has its advantages. But for public building work, for schools, churches, and government and municipal buildings, where steam is not available, the electric motor drive is an excellent substitute, and a more convenient drive.

Electric motors are clean, quiet running, easy to maintain, and require no licensed engineer to operate. In summer, where fans are used for ventilation or cooling, the electric motor drive is ideal, for it is independent of hot steam boilers. Besides, it takes such small space and is out of the way. Then, too, electric wiring is so much easier to install than steam piping.

Sturtevant Electric Motors

Direct current Sturtevant Electric Motors are built especially for driving blowers and exhausters. They are of the open, semi-enclosed, or enclosed type, according to requirements.

Sturtevant Electric Motors are the result of three generations of engineering and manufacturing experience in building power equipment for Sturtevant air-moving apparatus.

If you wish to learn more about Sturtevant Electric Motors, write, wire, or phone the district office listed below. A Sturtevant representative will gladly call and explain in detail the many advantages of Sturtevant Electric Motors.

Telephone: Murray Hill 9220

B. F. STURTEVANT COMPANY
F. S. Krag, District Manager
52 Vanderbilt Avenue New York

Fans Blowers Engines Turbines

A Scholarship of Opportunity

SOME students at every university are "working their way through college."

Over fifty per cent of the students of New York University are working their way through. They are employed during the daytime and study for their degrees at night.

These thousands of men and women cannot give all their time to securing an education; they have to earn a livelihood first. When most other young people are seeking amusement after the day's work, they are wending their way toward New York University for an evening of hard classroom study. New York University is proud to have such students. New York City will be proud of them as citizens.

Certainly these ambitious students should be given every opportunity to make good in their uphill fight. They do not want financial scholarships—they pay their own tuition—yes, and stand in line to get in. All they ask is the opportunity to carry on their work. But New York University has not the facilities to offer all of them even this opportunity—she had to turn away hundreds last year.

That is one of many reasons why she is now conducting an endowment campaign—to provide more adequate facilities and equipment to take care of those who seek a college education and are willing to work their way through to get it. To contribute to this campaign is to establish a scholarship of opportunity.

New York University needs $6,450,000.

"It's in New York; it's for New York"

New York University
Endowment Fund
512 Fifth Avenue, New York

THIS ADVERTISEMENT is No. 8 of a series prepared by the students of New York University.

THIS space is paid for by a Graduate of the University.

ADVERTISEMENT. ADVERTISEMENT.

TWO DAYS MORE—

In Which To GIVE TO RELIEVE THE GREATEST NEED THE WORLD HAS EVER KNOWN.

TWO DAYS MORE—

In Which to Add YOUR NAME To The Following List of Those Who HAVE DONE THEIR DUTY:

$100,000
Jacob H. Schiff.
Felix M. Warburg.

$60,000
The Lamport Company.

$50,000
Harry B. Rosen.

$30,000
Mr. and Mrs. Nathan Hofheimer.
Dr. and Mrs. Julius Goldman and family

$25,000
Mr. and Mrs. Schatzkin & Son.
Jefferson Seligman.
Mrs. Felix Warburg.

$20,000
Col. Michael B. Friedsam.
Louis Marshall.
Samuel and Harry Sachs.
Reuben Sadowsky.
Jacob Sperber.
Weinstein Bros., Inc.
Jacob Wertheim.

$15,000
Mr. and Mrs. Nathan J. Miller.

$10,000
M. Lowenstein & Sons.
Joseph Herbst.
Max Aronson.
Blauner Bros.
I. Gilman.
Col. and Mrs. H. A. Guinsburg.
Mr. and Mrs. D. M. Hyman.
Kreeger Bros.
S. Liebowitz & Son.
Arthur Lehman.
Herbert Lehman.
Mr. and Mrs. Carl M. Loeb.
Lubell Bros.
Mr. and Mrs. A. E. Norman.
A. E. Rothstein.
H. B. Rubin.
Lewis J. Selznick.
Mr. and Mrs. Henry C. Siegel.
Mr. and Mrs. Paul M. Warburg.
J. Friedman & Co.
Schwartz & Jaffe.

$7,500
Witty Brothers.

$6,500
Mr. and Mrs. Israel Unterberg.

$6,000
Bank of the United States.

$5,000
Hunter Mfg. Co.
S. Malsman.
Converse & Co.
Mr. and Mrs. Leopold Stern.
M. C. D. Borden & Son.
Paul Baerwald.
Bashwitz Brothers & Co.
Bayer Brothers.
S. Buegeleisen.
Cohen, Heyman & Sons.
J. B. Cohen.
Charles Cohen.
Cohen & Goldman.
W. Fischman.
Mr. and Mrs. Edward Friedman.
M. Golde & Son.
Wm. P. Goldman.
Mrs. Daniel Guggenheim.
A. Hirschkowitz.
M. Holstein.

$5,000 Continued
Mr. and Mrs. Louis J. Horowitz.
M. Hurewitz.
Mr. and Mrs. Henry Ittleson.
N. D. Light.
Herman Lissner Co.
Mr. and Mrs. Carl H. Pforzheimer.
I. Phillips.
Mr. and Mrs. Joseph Polstein.
James H. Post.
Mr. and Mrs. S. S. Prince.
Jacob Richman & Co.
Rose Brothers.
Harry Rosenwasser.
Morris Rosenwasser.
J. Schwartz.
Max Schwarz.
Siegel Levey Co., Inc.
R. Siegel & Son.
A. Tauber.
Mrs. Jacob Wertheim.
Henry Weinberg.
Mr. and Mrs. George Blumenthal.
Rosen Brothers.
Mr. and Mrs. Irving Lehman.
Cohen & Lang.
S. Rosenthal & Bros.
J. Samuels.
Thomson & Kelley.
Anna Woerishopper.
Paul Herring.

$4,000
Mr. and Mrs. Louis S. Strook.
Victor E. Meyer.

$3,500
Kaplan Brothers.

$3,000
Bayer & Bayer.
Mr. and Mrs. Abraham Cohen.
Edward Rubin.
Lewis Satenstein.
Mr. and Mrs. Henry J. Bernheim.
Harry Katz & Co.

$2,500
Deering, Milliken Co.
C. H. Pope & Co.
M. Heineman & Co.
Louis Lowinson & Co.
J. S. Bernheimer & Bro.
M. Maslansky.
Mr. and Mrs. August Goldsmith.
Mr. and Mrs. Morris Asinof.
J. H. Cohen.
Samuel Finkelstein.
Mr. and Mrs. Harry Fischel.
Mr. and Mrs. Max Fischel.
Mr. and Mrs. James A. Goldsmith.
Mr. and Mrs. Henry I. Hendricks.
Louis Jaffe.
Mr. and Mrs. Moses Lipschutz.
Mr. M. Mardel.
Mr. and Mrs. J. Richman.
J. Schwartz.
A. Siegel.
H. L. Simmons.
Harold Spielberg.
Cyrus L. Sulzberger.
J. M. Wachman.
J. M. Wasserman.
J. Wiener.
J. Zelenko.
Deutz & Ortenberg.
Wm. Oppenhym & Sons.
Louis H. Perlman.
Alt Woolen Co.
S. Askin.
Harry Burken.
Chas. D. Epstein.
Munves & Berlin.
Phil Walcoff & Co.
J. Weiner.
Ernst Rosenfeld.
Jacob Lebowitz.
Nathan Lamport.
Philip Maslansky.
Morris Rentner.

$2,400
Ph. Walcoff.

$2,000
Leslie Evans & Co.
H. Miller & Co.
Denzer & Nathan.
M. Newborg.
Sigmund Mendelsohn.
L. Borgenicht & Sons.
Harry Cahane.
A. Collier.
Aaron Garfunkel.
Zachary Heller.
Alex Horvitz & Son.
Mr. and Mrs. I. L. Marrow.
J. H. Rubin.
Mr. and Mrs. Barnard Semel.
Mr. and Mrs. M. R. Silverman.
Lerner Waist Co.
Oppenheimer & Berliner.
Alex. and Harry Low.
William Goodman.
H. and S. Cohen.

$1,700
H. Mandelbaum.

$1,500
S. Silberstein & Son.
Mrs. Isabelle Freedman.
Mr. and Mrs. A. I. Elias.
Mrs. Ludwig Dreyfus.
M. Herskovitz.
A. Katcher.
Mr. and Mrs. Max W. Meyer.
Mr. and Mrs. L. L. Rothstein.
Dr. Julius Sachs.
Israbel Cumings.
Abraham Geverts.
American Lady Waist Co.
Eisenbuck & Brook.
Kayance Waist and Dress Co.
Mr. and Mrs. Leonard Rothstein.
Sivin Bros.

$1,200
B. H. Schnur & Co.
Louis Friedman.

Miscellaneous Over $1,000
Niagara Social Club.
Old Ushitser Podoller Relief Assn.
S. H. Golden.

$1,000
Max Abraham.
Mr. and Mrs. L. S. Bache.
Mr. Bachrach.
Mrs. Paul Baerwald.
N. Bayer.
Lieut. Jas. H. Becker.
M. Borgenicht.
Burnstine & Nachman.
Childrens' Relief Office of Food Administration.
Council of Clubs Y. W. H. A.
Raymond Eisner.
Ben Erdman.
Mr. and Mrs. Joseph Frank.
Mr. and Mrs. Howard S. Gans.
Mr. and Mrs. Herman L. Gruneck.
Mark Hyman.
I. Kamifsky.
Adolph Kastor.
Mr. and Mrs. Jacques Krakeur.
James Krakeur.
Mr. and Mrs. Carl Levi.
J. Levy.
Mrs. Morris E. Loeb.
M. Lurie.
M. Meyerowitz.
Moritz Newman.
Mrs. I. Ozdoba.

$1,000 Continued
H. Pasinsky.
Mr. and Mrs. Siegfried Peierls.
Mr. and Mrs. Benno Rosenwald.
Mrs. Samuel Sachs.
Mr. and Mrs. Jacob Samuelson.
Mrs. Harry Schlang.
Mrs. Julius Sachs.
H. Silberfeld.
Mr. and Mrs. M. Stern.
H. Stoll.
Lewis Strauss, Jr.
A. M. Turkeltaub.
Mrs. Max Danziger.
Mr. Oscar Heyman.
Jacob Lunitz.
Emil Mosbacher.
Abraham Cohen.
Max Turkeltaub.
Joseph Lichtenthal.
Boston Woolen Mills.
Z. Weisenmann.
Harry Wend.
Nathan Bloom.
Erlanger & Goldstein.
Max Kursik & Co.
Larry Margulies.
E. & J. Weinberg.
Morris Stern.
Greater N. Y. Aid Society.
Herman W. Block.
Joseph Lamport.
Rupprecht Bros. & Early.
Harry Strauss.
S. Steinfeld & Co.
Sam Hymes & Sons.
E. Millus & Co.
Roth & Lash.
Chuck Davis & Co.
Max Kaufman.
Adolph Werthman.
Seaboard Mills Inc.
L. Rothstein & Bro.
Calef Bros.
Warner Godfrey Co.
Mos Simon & Co.
Simon Ascher & Co.
A. Bernhard.
Levinson & Shapiro.
Mrs. Pauline Stern.
Mr. and Mrs. Fred M. Stein.
Mr. and Mrs. F. Altschul.
Cohen, Bremson Co.
Dertz Bros.
Louis Friedman.
Sam Friedman.
H. Hahio & Co.
Hersh & Lichtenstein.
Levitt, Beberstein & Segal.
Rosenberg, Marks & Bros.
J. Spero.
Zeeman & Grossman.
S. Lenkowsky.
Barclay Holding Corp.
Sol Cohen.
Drubin Bros.
S. & G. Waist Co.
Louis Adler.
Abe Millman.
Harris Blouse, The.
Mr. and Mrs. Lee Kohns.
Aaron Smith & Bro.
Ass'n of United Auctioneers.
Harry Aronson.
Louis Adler.
Hyman De Goff.
Herbert Golden.
Jacob Weinstein.
Morris W. Levine & Co.
Alexander Lamport.
Michael and Harry Lunitz.
I. M. Wachman.
Meyrowitz Bros.
Jacob Klein.
Wm. Erdman.
Miriam Gottlieb Aid Society.
R. G. Dun & Co.
Shapiro & Heilman.
L. Rothstein, Son.

TWO DAYS MORE—

In Which To QUIET YOUR OWN CONSCIENCE;

To MAINTAIN YOUR OWN SELF-RESPECT

TWO DAYS MORE—

AND THE STARVING MILLIONS IN EASTERN EUROPE MUST KNOW GREATER NEW YORK'S VERDICT.

SHALL THEY LIVE?

WHAT IS YOUR ANSWER?

Send Your Check To
Paul Baerwald, Treasurer
389 Fifth Ave.

GREATER NEW YORK NON-SECTARIAN FUND
OTTO A. ROSALSKY, Chairman.

To Be Administered By
THE JOINT DISTRIBUTION COMMITTEE
FELIX M. WARBURG, Chairman.

(This advertisement is paid for by The Lamport Mnfrs. Supply Co. Inc., 507 Broadway)

The New York Times

"All the News That's Fit to Print."

PUBLISHED EVERY DAY IN THE YEAR BY THE NEW YORK TIMES COMPANY.
ADOLPH S. OCHS, Publisher and President.
B. C. Franck, Secretary.

NEW YORK, FRIDAY, MAY 7, 1920.

OFFICES: [Telephone Bryant 1000.]
Times Building.....Times Square
Times Annex.....43d St., west of Broadway
Downtown.....7 Hanover Street
Wall Street.....1 Rector Street
Harlem.....2,100 Seventh Av., near 125th St.

Bronx.....2,014 Third Avenue
Washington Heights.....3,525 Broadway
Brooklyn.....401 Fulton Street
Staten Island.....93 Stuyv. Pl., New Brighton
Queens.....317 Fulton Street, Jamaica, L. I.
Hoboken.....226 Morris Avenue
Hoboken.....61 Second Street
Jersey City.....89 Montgomery Street
Newark.....810 Broad Street
Paterson.....12 Park Avenue
Washington.....Riggs Building
Chicago.....1302-1304 Tribune Building
St. Louis.....613 Globe-Democrat Building
Detroit.....406 Ford Building
San Francisco.....742 Market Street
London.....12 Salisbury Square, E. C.
Paris.....Au Matin, 6 Boulevard Poissonniere

SUBSCRIPTION RATES.

TWO CENTS in Greater New York. Three Cents within 200 miles. Four Cents elsewhere. Sunday, Five Cents in Manhattan, Bronx, and Brooklyn; Ten Cents elsewhere.

East of Mississippi River:	One Year.	Six Months.	One Month.
By Mail, Postpaid.			
DAILY & SUNDAY	$11.00	$6.00	$1.00
One week, 55c.			
DAILY only	9.00	4.50	.85
One week, 85c.			
SUNDAY only	4.00	2.25	.40
SUNDAY only, Canada	6.00	3.25	.60

For all points west of the Mississippi River add $1 per year for daily or daily and sunday editions.

FOREIGN RATES.

DAILY & SUNDAY	$36.00	$13.30	$2.40
DAILY only	17.40	9.00	1.45
SUNDAY only	5.75	5.12	.80

Binder, Picture Section, $1.75; Magazine, $1.25.
THE ANNALIST (Mondays), per year, $5; Canada, $5.50; other countries, $6. Binder for 52 issues (one vol.), $1.25.
THE BOOK REVIEW (Weekly), per year, $1; Canada, $1.50; other countries, $2.
THE SIX-PAGE PICTORIAL (Thursdays), 1 year, $5; Canada, $6; other countries, $6.50. Binder for 52 issues, $1.20.
THE NEW YORK TIMES CURRENT HISTORY: Illustrated Monthly Magazine, one year, $4 (Foreign, $5). Per copy, 35c.
Entered as second-class mail matter.
THE NEW YORK TIMES INDEX. Quarterly—Full Cloth, per copy, $3; per year, $10.
THE NEW YORK TIMES WAR VOLUMES—20 volumes in the set—Illustrated—Cloth, $70; three-quarter leather, $90; full leather, $120—encyclopedic history European War.

The Associated Press is exclusively entitled to the use for republication of all news dispatches credited to it or not otherwise credited in this paper, and also the local news of spontaneous origin published herein.
All rights of republication of all other matter herein are also reserved.

ANNOUNCEMENT.

On May 17 Mr. ROLLO OGDEN will join the staff of THE NEW YORK TIMES and will be associated with Mr. CHARLES R. MILLER, the editor in chief, in the conduct of the editorial page.

ADOLPH S. OCHS,
Publisher.

New York, May 6.

The following announcement appeared yesterday on the editorial page of The Evening Post:

"With great regret The Evening Post announces that ROLLO OGDEN, its editor since February, 1903, is to leave its service on May 17. He goes to join the staff of THE NEW YORK TIMES. Mr. OGDEN came to The Evening Post in 1801 under the editorship of EDWIN LAWRENCE GODKIN, serving afterward with the late HORACE WHITE, whom he succeeded as editor in chief. Readers of The Evening Post need no reminder of what Mr. OGDEN'S winged pen, backed by broad culture, judgment, high courage and zeal for public service, has done to maintain the tradition of independent journalism to which The Evening Post stands pledged. The loss involved in Mr. OGDEN'S departure is ours but not the public's. We are confident that through the columns of THE TIMES his influence for good journalism and good citizenship will continue to operate upon a larger audience than The Evening Post can give him. His associates can only testify to the benefits they have derived from the company of a distinguished leader of thought and a loyal gentleman. Our best wishes go with him.

MR. OGDEN.

Mr. ROLLO OGDEN was born at Sand Lake, N. Y., Jan. 10, 1856, son of the Rev. ISAAC GRAT and EMMA (HUNTINGTON) OGDEN. Graduate of Williams College, 1877 (L. H. D., 1904); Andover Theological Seminary, 1877-79; Union Theological Seminary, 1879-80; married SUSAN M. MITCHELL of Cleveland, Ohio, Nov. 30, 1881; ordained Presbyterian ministry, 1881; associate pastor First Church, Cleveland, 1880-81; missionary City of Mexico, 1881-83; pastor Case Avenue Church, Cleveland, Ohio, 1883-87; in literary work, New York, 1887-91; joined the editorial staff of The New York Evening Post, 1891; editor in chief since Feb. 1, 1903.

SOME UNDEPORTABLE ALIENS.

Secretary of Labor WILSON'S decision that membership in the Communist Labor Party does not make an alien subject to deportation seems to be good law, however unwelcome in some of its implications and consequences. Whatever the real purposes of that party, it "proposes the "organization of the workers as a "class, the overthrow of capitalist "rule and the conquest of political "power by the workers." It holds that "the class struggle is essentially a political struggle." That is, the proletariat is "to conquer the capi-"talist State, * * * and to re-"place it by a governmental structure "adequately adapted as a Communist "transformation" by political methods, not by violence and armed revolution.

It is true that, according to a statement of the party's doctrines made public by the Department of Justice last January, "the use of the political "machinery of the capitalistic State "is only secondary," while "the "most important means of capturing "State power for the workers is the "action of the masses"; but there is no intimation of the use of force. The distinction between the Communist Party, which does advocate force, and the Communist Labor Party, which does not, at least for publication, seems legally sound. An unpleasant corollary is that some two hundred alien members of the Communist Labor Party described by the Department of Justice as "dangerous" must now, apparently, be released, and continue to ornament the country to which they are deemed a danger.

The too frequent differences between the Department of Labor and the Department of Justice are to be regretted. Irrespective of that, the retention in this country, which has much more than a reasonable sufficiency of "dangerous aliens," of this exempted two hundred will look very curious, to say the least. If they are "dangerous," a mere general certificate to the Communist Labor Party on the question of its principles ought not to protect members "dangerous" in fact. Possibly somebody in Congress may take an interest in these two hundred permitted unpermitted.

OF WHAT AVAIL?

To what nation or group of nations in the Old or New World, to what man or group of men anywhere, not excepting the Republican Party, will Mr. KNOX'S resolution and the arguments with which he supported it in his speech on Wednesday bring any shadow of benefit, advantage or comfort? What people, racked by the calamities of war and now under deep discouragement because of the slow coming of assured peace and stability, will take new hope from anything Senator KNOX has said or from any promise he reads into his peace resolution? Does he offer the slightest contribution to the economic settlement or the political readjustment of the affairs of a distracted world? No, for all that he says or proposes is hollow, illusory, a sheer, barren futility.

The Pennsylvania Senator declares that "we must not dare longer to "delay a return to the ordered gov-"ernment of peace; we must not "hazard a further postponement in "turning our undivided deliberations "to our home problems." But in his impossible proposal of peace by joint resolution there is nothing but delay; there is, so long as his program has the attention of Congress and of the country, only a further purposeless postponement of those settled conditions which will permit us to take thought about our home affairs.

Mr. KNOX is a man of distinguished ability, experienced in international transactions, for he has been Secretary of State, and his speech supporting the joint resolution is laborious and learned. Citations and precedents he marshals and arrays in scholarly form to sustain his contention that the existing state of war between the United States and Germany may be ended in this manner. At once we must question either his intelligence or his sincerity. What boots it that 200 years ago a war between France and Spain was ended without a treaty, that in other more recent instances wars have simply died because the belligerents stopped fighting, yet made no treaty? These few insignificant exceptions prove the rule, and Mr. KNOX knows the rule that wars end by treaty, not otherwise. His speech was addressed not merely to listening Senators but to the American people, and they are a people who have a deal of common sense in their makeup. It is amazing that even for a partisan purpose a Senator from a great State, a Senator of high honors and distinction, should risk his reputation for wisdom and balance and understanding by the delivery of a discourse in which irrelevant and futile arguments are advanced to support an impossible case. Mr. KNOX knows very well that the President will veto, must veto, his resolution, should Congress be ill-advised enough to pass it. It must be vetoed, for the state of war cannot be ended, the conditions of peace cannot be restored by resolution.

It avails him nothing that the resolution requests the President "imme-"diately to open negotiations with the "Government of Germany with a "view to re-establishing fully the "friendly relations and commercial "intercourse existing between the "United States and Germany prior to "said war." Mr. KNOX does not need to be reminded that the negotiation of treaties is exclusively the business of the President. He has already negotiated one treaty, which the Senate rejected. Mr. KNOX now proposes that we negotiate a separate treaty with Germany, a proceeding of which Senator LODGE wrote in December, 1918, that "it would brand us with "everlasting dishonor and bring ruin "to us also if we undertook to make "a separate peace." Mr. KNOX argues with painful elaboration that the war is already ended. Nobody knows better than he the difference between acts of war and the state of war. Hostilities ended with the armistice, but the state of war continues, and it is quite impossible to resist the conclusion that Mr. KNOX knows very well that it will continue until it is ended by treaty.

While Senator KNOX thus misuses his great abilities and occupies the time of the Senate and of the country with proposals that are destitute of practical value and which can have originated only in desperate and desperately misplaced partisanship, the world, distracted and much of it in dire distress, waits for the return of peace which can be firmly established only by the adhesion of the United States to the Treaty and to the League of Nations. When Senator PENROSE proposed the name of Mr. KNOX as a candidate for the Republican nomination at Chicago, nobody attributed to him any other motive than that of strategy and tactics. But if partisanship must come to the fore in these high and grave matters, certainly the Democrats could ask no better fortune than that the Republicans should nominate Mr. KNOX, standing upon his personally declared platform asserting that the Treaty of Versailles is unworkable and discredited in all its parts and that the League of Nations has not been "Americanized" even by Mr. LODGE'S reservations.

MAY SEVENTH, 1915.

Five years ago this afternoon Germany perpetrated one of the most monstrous of the crimes, monumental blunders also, that revealed her aims, her methods, her standards of international conduct, and ruined her at last. The story of the torpedoing of the Lusitania, that arch-deed of massacre, is fresh in every mind. While civilization lasts, it cannot be forgotten or forgiven. The incredulity, honorable to human nature, with which the news was first received here; the gathering storm of horror and wrath, the eager voices for war, the impatience with Mr. WILSON, who, while steadily insisting upon the rights of Americans on the sea, saw further than many of his countrymen—that page of the past seems but a record of yesterday as the mind reverts to it.

There are still persons who censure Mr. WILSON for having known more about the state of public feeling in the nation than they did, for refusing to go to war when the nation was divided, and unready for war even if it had been united. Millions of Americans, at one time probably most Americans, had believed that the United States would be able to live at peace, with something of that old instinct of insulation from foreign quarrels that had grown into a tradition. Great regions of the country were little informed about and had little interest in foreign affairs. The German propagandists and the German sympathizers had done their best to mislead opinion. Pacifism, as a good in itself, a sort of religion, had made too many converts. It required the cumulative effect of a series of German outrages against Americans here and on the high seas to convince and unify the American people. We on the seaboard were slow to understand how many shocks were needed to alter rooted prejudices and prepossessions. When even so many scholars were victims of the German myth, ordinary workaday folk may be pardoned for having been slow to understand Germany militant, something so stupidly savage as to seem almost incredible even now.

Germany herself disabused her adherents here. Her serial of murder stirred against her at last the indignation of the most phlegmatic. In 1915 Mr. WILSON knew that public opinion was not ready for war. He wisely waited until time and Germany had solidified it. Moreover, between 1915 and 1917 there was a mighty growth of our wealth, our material resources, our productive energies. When the hour came, the United States was prepared, financially and industrially, to use the enormous magazines of wealth and power that she had been accumulating. The gospel of preparedness had supplanted the gospel of pacifism. On land and sea the United States was able to put forth tremendous and triumphant efforts. In the face of much sincere, if mistaken, criticism Mr. WILSON had followed the path justified by the moral and material facts. By a wise delay he saved civilization. Mr. JOSEPH H. CHOATE, whose last years were beautiful with devotion to and labor for the cause of the Entente, admitted with characteristic magnanimity that Mr. WILSON'S course was right.

INTERALLIED CURRENCY.

The cable brings to The Sun and New York Herald a plan for providing the world's suffering peoples with food and raw materials by the issue of an interallied currency to serve as the basis of exchange between countries, and to be legal tender in allied countries. The wish to sell goods at a profit for such a worthy purpose is so strong that there is a temptation to approve any practical plan which will promote it. Yet there are difficulties in the way of this plan, although it comes from so respectable a source as a former President of the British Chamber of Commerce in Paris, WALTER BEHRENS.

The fundamental objection is that the only sort of currency between nations which any country will accept in exchange for its goods is a currency convertible into gold. Only one of the allies now redeems its currency in gold on a scale comparable with international trade, and that country is finding the task none too easy. The guarantee of countries which cannot maintain the convertibility of their own currencies will add no value to the proposed paper promises. They are to be redeemable in the currency of any allied country only after five years. It may be assumed that they will be worth more after that lapse of time, but it is necessary to ask who will accept them in payment for spot goods. Commerce between nations involves transportation over long distances, and credit correspondingly long in time. That does not alter the fact that international trade is essentially barter, the exchange of goods for goods on the spot. The use of currency, ships and railways does not alter the fact that international exchanges are regarded as closed when the bargain is struck, as though the parties were dealing personally together. The purchase or sale is covered by the necessary sale or purchase of exchange immediately, for the variations of exchange are such that otherwise a profit might be turned into a loss before the goods could be delivered or the price collected. When trade is of that character there is reason to doubt that the proposed allied currency would be an acceptable substitute for the ordinary bills of exchange.

The world is not suffering from any such deficiency of paper that more is needed, of whatever sort. There is no deficiency of bills of exchange. The deficiency is in goods. The increased production of goods would produce all the interallied currency needed. There is more need of improving the quality of domestic currencies than of increasing the quantity of international currency. In proportion that currencies are made convertible into gold they will be increasingly acceptable in exchange operations between nations. There is no need of making such currencies legal tender, and the making of the proposed interallied currency legal tender will not make it acceptable at par in international trade, not even within the countries which might adhere to the plan. Within any one country it could not have greater value than the domestic legal tenders, which are depreciated and superabundant now. Outside the issuing country it could not derive from the guarantee any value not to be found in the ordinary mercantile merchants' bills. It is necessary for the United States, as the world's chief purveyor, to be on its guard against such suggestions, for the hunger for gold would set the tide hither of any paper which could get gold for goods, at almost any discount. There are advantages in being a par country, but also there are dangers in temptations to stray from settled customs of trade. When sterling exchange becomes what it used to be, a great volume of trade will prefer it to any interallied paper. Meanwhile, dollar exchange is preferable to any other, for the single and sufficient reason that dollar exchange needs no explanation to anybody, anywhere. It is no better than any other convertible currency, but it is superior to all inconvertible currencies, irrespective of their guarantee.

THE MUSEUM AND THE PUBLIC.

The fiftieth anniversary of the Metropolitan Museum is celebrated today by a reception, and a commemorative exhibition will be open tomorrow to the public. The occasion naturally will be marked by a certain fervor of attention to the past. Aside from the reminiscent mood appropriate to anniversaries, we have not yet quite shaken off the feeling that a museum is in the nature of a mausoleum; that the objects it contains, however beautiful and filled with the intensified vitality of the artist who expresses the whole energy of life in his work, are nevertheless dead objects, over and done with except as idols to be worshipped idly. The first gift made to the Metropolitan Museum was a sarcophagus.

But the chief glory of the Metropolitan Museum is that this cramped and ungenerous attitude of mind has been alien to it from the beginning. It has not grown old but young in the wide span of its years, because it has encouraged the outlook toward the future with which its founders started, and has developed an ideal of active life in which the works of art assembled by it play their part of direct service to this country and time.

When the Museum was five years old its annual report noted cheerfully that already it had had its effect for good, that several schools had introduced the history and principles of the fine arts into their courses of education, that teachers came with their pupils to find illustrations of the subjects they were studying; a year later it was recorded that artisans visited the Museum in numbers to gain instruction in their respective arts, and that outside the galleries a higher standard of taste was beginning to be observed in household decoration and an eagerness on the part of the people of the city to gather works of art about them was apparent, in part, no doubt, due to the influence of the new Museum.

In 1880, when the Museum, after ten years of wandering from house to house, found a permanent home, Mr. CHOATE congratulated the Legislature upon its forethought in providing for the erection of the Central Park building. "Now that art belongs to the people," he said in the inaugural address, "and has become their best resource "and most efficient educator, if it be "within the real objects of govern-"ment to promote the general wel-"fare, to make education practical, to "foster commerce, to instruct and en-"courage the trades, and to enable "the industries of our people to keep "pace with, instead of falling hope-"lessly behind, those of other States "and nations, then no expenditure "could be more wise, more profitable, "more truly republican." The words should echo today with a very pleasant music in the ears of those who have devoted their time and energies to justifying them.

It was not until 1907 that an adequately organized effort was made to extend the vital and practical influences of art to the "working millions" toward whose welfare and efficiency Mr. CHOATE was looking. At that time a Department of Museum Instruction was created, with HENRY W. KENT as its supervisor, and the struggle began to make art omnipresent among us as it was in Greece and Egypt and Italy when they were the countries representing the power of civilization in the world.

The devices employed by the department for overcoming mental lassitude, for stimulating that desire for doing which is the life of a people, and the desire for doing well which is the honor of a people; for encouraging study of originals and examination of technical methods as well as of results; for bringing manufacturers and designers together on one plane of interest in the quality of the thing to be produced; for interesting teachers in what they were teaching and pupils in what they were learning, are too many to be enumerated. But it is this strong creative spirit in the Museum, its determination to share in all the interests of the metropolitan community in which it is placed, that justifies our pride in it. Its possessions are now great and include extraordinary treasures, but the use that it makes of its treasures is the source of its steadily developing strength.

THE UNINSTRUCTED.

No greater mistake can be made than to estimate the strength of the various Republican Presidential candidates by the number of delegates they have pledged or can get pledged. The nomination is going to be made by the uninstructed delegates. It takes 493 votes to nominate the candidate and the uninstructed delegates already number 409, which is between three and four times as many as those instructed for any candidate. The campaign to elect uninstructed delegates is so far from having reached its maximum that of the 185 delegates still to be chosen it is morally certain that a large majority will be in that class.

On its face this appears to be a victory for the Old Guard. As far back as last Winter it was agreed among leading organization Republicans in Washington that this policy should be followed, and in most of the States the machine has worked for uninstructed delegates. The curious combination between Senator LODGE and ex-Senator CRANE in Massachusetts worked successfully to that end. The same is true of the organization in Indiana, which will control the State convention and name the district delegates without instructions. It is what the machine men in that State have been hoping for from the first and is the real reason why they encouraged the Johnson movement at the first, hoping to prevent WOOD from getting a majority, which would have been an instruction in itself. They came near overplaying their hand, not having counted on the possibility of JOHNSON getting a big enough vote to give him a plurality, but they woke up at the last moment and saved themselves. WOOD'S plurality, under the Indiana law, does not entitle him to any more delegates than the organization is willing to give him, and that will probably be not more than one-third of the delegation on the first ballot. After that the organization will come pretty near being able to direct where the WOOD votes shall go.

The WOOD and JOHNSON men have been working for instructions. The LOWDEN men are not, except in form. They make just enough of a fight to keep LOWDEN in the ring, but what they are aiming at is the uninstructed body. In a measure that was true of HARDING, but HARDING was obliged to make a fight for instructions in his own State and the neighboring one of Indiana to preserve appearances and for the moral effect, and the result in both has been disastrous to him. It has left LOWDEN stronger in his chosen position as a second choice candidate.

There are many States in which the delegates prefer to have no instructions, without regard to whether the Old Guard favors the idea or not, so that they can be free to choose for themselves. There is a strong sentiment among the rank and file politicians in favor of being able to pick out the candidate who shows the most power to grow in strength after the first few ballots. The fight, therefore, is still any man's fight. The fact that WOOD leads in the number of instructed delegates is not conclusive. The question is how much strength he has among the uninstructed.

TOPICS OF THE TIMES.

Bolshevism Linked to Spiritism.

Writing in American Medicine on "Epidemic Psychism and Spiritism," Dr. AARON BRAV couples the curious lapse into preposterous illusions which marks the day with Bolshevism and ascribes them both to a generally lessened power of resistance, due to the World War. The same mental disturbance, he says, takes among the vanquished one form and among the victors another, the vagary to be chosen depending in the former case on poverty and being curable as revived production improves the material condition of those affected, while the consultation of idols and oracles is the expedient of people whose sufferings and disappointments are chiefly of a contrary sort.

This theory is a plausible one, but it explains the Bolshevik better than it does the seeker of communication with "spirits," whether through so-called psychics or by means of the ineffably ridiculous "ouija." Perhaps a better guess at the origin of the "epidemic" among the victors is to be derived from the scientific law, "phylogeny repeats ontogeny." That is merely another—and better—way of saying that each individual repeats the history of his race from its very beginning.

The individual by no means always repeats this history to its very end, as illustrated by other individuals. Often he stops somewhere on the long journey, and as often, after going far, he turns back and takes his final stand far from the goal for which he started. The Binet tests have made familiar one form of "infantilism." They reveal, now in our schools, children whose minds are not as old as their bodies, and now in our prisons and reformatories, great numbers of adults whose mental development stopped in childhood. But there are other forms of "infantilism," due sometimes to arrestation and sometimes to regression, the victims of which either have not arrived at the mentality of the century in which they live or have returned to one dated from two or three to many centuries ago.

Contemporary with One's Forefathers.

Psychologists with the help of historians could devise tests which would determine in exactly what age he or she is living who consults "mediums" or operates the degradation of "planchette" which is called "ouija." Applying these tests, it would be easy to explain practically every exponent of the current anachronisms.

It wasn't so long ago that a man of commanding intellect, possessing all the knowledge and science of his time, could believe in witches and order them to be burned or drowned with a clear conscience and no impugning of his sanity. His mental contemporary still does the believing and occasionally attempts the killing.

More remotely, it was quite permissible to accept the evidence of one's senses—all the evidence one had—and hold that the earth was flat and that the sun circled it daily. Still further back every ruling family had a god for ancestor, and yet its members were sane men, of good judgment and ability. At present, the same or like illusions must be differently viewed. Some of them are clearly pathological, others are the result of ignorance, and still others indicate a complete or partial secular displacement. Their exponents are not insane nor imbecile in the ordinary meaning of those words, but they are none the less objects either of fear or of pity, and this is none the less true though in some respects some of them may be fully contemporaneous or even ahead of their age in mentality and knowledge.

A Reversal Appears in Tendency.

It is only necessary to read the advertisements that loom so large these days to be assured that the general cost of living is turning downward at last. It is true that prices still are high—that not a few of them are grotesquely or appallingly high—but the number of them already lowered is great, and, except for some of the foods, a real declination is already in progress.

Merchants of all kinds—again with the exception of the provision dealers and particularly the sellers of fresh vegetables—not only have realized that the vehement and insistent demand is for lower prices. They have found it possible, also, to meet the demand, and whoever will can get most of life's necessaries for sums which, if not "reasonable," according to the old standards, are appreciably less "unreasonable" than they were.

At present the profiteer looks for and finds the great majority of his customers and victims among the members of his own class—those who apparently enjoy the reckless spending of their unfamiliar wealth. But dog cannot long eat dog. The wiser profiteers are reforming, and the wholesalers and retailers who have not fallen into profiteering ways—who have raised prices from necessity instead of because it was possible—are now coming into their own and getting so much of the trade that little exaggeration is required for calling it the whole.

As regards food the case is different and not so hopeful. Lower prices are not in sight, and the sinister whispers of even higher prices, due to lack of labor, lack of cars, lack of seed and lack of fertilizers, have some foundation in indisputable fact. The idea that Americans may go hungry next Winter is not a joke nor an absurdity. Of course, they probably will not, but—well, there's no harm in starting a peace garden modeled on the war gardens of a year or two ago.

She Invited Exactly What Came.

Quite unimaginable is it why a woman with a bank account, and therefore with at least a little knowledge of modern financial methods, should have drawn in cash the $18,500 she wanted to transfer to another bank a few blocks away. Was there nobody to tell her, before she did this astonishingly foolish and dangerous thing, that she could open her new account with a check on the old one?

That her little fortune, treated as it was, would be lost or stolen in the interval between imposing utterly needless trouble on two unoffending tellers—that was not certain, of course, but its approach to probability was not remote. And lost or stolen the money was in the course of that short journey.

This inclination to scold instead of pitying this victim of her own folly is strong, but to yield to it would not be very profitable. But surely a large number of lectures on elementary banking should be delivered at once by the relatives of all women open to suspicion of a like enormity.

BY THE SEA.

Murmuring the self-same secret to the strand,
And in like mystic cadences employed
As when Creation's dawn, the dominant land
Drew back in pride, your cold touch to avoid—
Throbbing and seething, tossing salty spray,
In playful brusqueness grinding stone on stone,
Your depths reflect the heavens' own blue today—
For lashing storms your brief calm would atone.

In giant strength you bear what gliding craft,
Faring toward port or to th' horizon's rim.
Breathing so gently, some sailed hull you waft,
Where eyes, turned shoreward, watch old sights grow dim!
Around the ledge on which the lighthouse stands
You eddy lovingly, soft-fringed in white,
A willing servant, waiting the commands
Of those taught well the treachery of your might!

Sweet as the censer's perfume is your breath
To one, a truant from the dull, walled town,
Its sordid misery, disease and death,
Its spurred, tense crowds, still hurrying up and down—
One, blinded to your faults, though on these sands
Mutely accusing, as your Winter's toll,
Bleaches a wreck, tossed here—and by what hands?
God grant each ship I watch a different goal.

ELLA A. FANNING.

NOT THE BUFFALO EXPRESS.

Its Name Mistakenly Mentioned in Report of Mr. McCone's Testimony.

In an early edition of THE NEW YORK TIMES of last Tuesday morning, by a most regrettable error, the name of The Buffalo Express, instead of that of The Buffalo Evening News, was mentioned in the report of the testimony of Earl J. McCone of The Buffalo Commercial before the Senate Committee investigating the newsprint situation. As appeared clearly from the detailed testimony of Mr. McCone further along in the dispatch, it was The Buffalo Evening News, not The Buffalo Express, which Mr. McCone declared to have permitted its mechanical employes to dictate to it in relation to a certain news report. It should be added that The Buffalo Evening News has denied Mr. McCone's allegations.

NAMES POTTER FOR I. C. C.

President Appoints New York Railroad Man to Complete Board.

WASHINGTON, May 6.—Mark W. Potter of New York, President of the Carolina, Clinchfield and Ohio Railroad, was nominated today by President Wilson to be a member of the Interstate Commerce Commission. The appointment will bring the commission up to its newly authorized strength of eleven members if all of the three nominations now before the Senate are confirmed.

Mr. Potter, who is a Democrat, was nominated for one of the two positions recently created by Congress in enlarging the commission and for a term which will expire at the end of 1923. Four of the present eight commissioners are Democrats and four are Republicans. Of the two men nominated last week and still unconfirmed, one is a Democrat and one an Independent.

Mark W. Potter, who is 52 years old, is also President of Potter Farms, Inc., and a member of the law firm of Hornblower, Miller, Garrison & Potter. He was one of the developers of the city of Kingsport, Tenn., which in a few years has grown to a population of 10,000. Mr. Potter is one of the men credited with bringing about final agreements between the individual railroad companies and the Government in the creation of equipment trusts to cover the $380,000,000 worth of cars and locomotives ordered by the Railroad Administration in 1918 and allocated by it to the different companies.

MASONS ELECT OFFICERS.

R. H. Robinson Grand Master of Grand Lodge of State.

Election of officers completed the three-day session of the 130th annual convention of the Grand Lodge of Free and Accepted Masons of New York State at Masonic Temple, 46 West Twenty-fourth Street, yesterday.

Robert H. Robinson of New York City was elected Grand Master, succeeding William S. Farmer of Syracuse. Other officers chosen were: Deputy Grand Master, Justice Arthur S. Tompkins of Nyack; Senior Grand Warden, Harold J. Richardson of Lowville; Junior Grand Warden, Charles H. Johnson of Albany; Grand Treasurer, Christopher C. Molianhauer of Brooklyn; Grand Secretary, Robert Judson Kenworthy of Brooklyn.

Several hundred Masons having volunteered Wednesday as manual laborers to complete the building of the Masonic Soldiers' and Sailors' Memorial Hospital at Utica, which has been interrupted by strikes, the Masonic War Relief Administration was authorised yesterday by unanimous vote to proceed with all details necessary to resumption of construction. The majority of the volunteers have announced that they intend devoting a part of their Summer vacations to work on the hospital building.

UPHOLDS THE LEVER ACT.

Judge Holmes Urges Price Levels Based on Supply and Demand.

JACKSON, Miss., May 6.—Federal Judge Holmes today upheld the constitutionality of the Lever Food Control act by refusing to issue an injunction restraining T. J. Locke, Federal Fair Price Commissioner for Mississippi, from enforcing observance of fair price lists.

In a special charge to the Grand Jury Judge Holmes said that the price levels fixed by operation of the law of supply and demand rather than price lists or profit margins established by a committee or agency of the Government should be used in determining profiteering.

"The law of supply and demand must govern," he told the Grand Jury. "No human law can make water run up hill. No criminal prosecution can prevent the play of economic laws which have been in force ever since the markets of the world were established, nor has Congress intended to deal with anything except the abuses and fraudulent practices which have been a too frequent offshoot of conditions over which no one individual has control."

SOCIALISTS' GENEVA AGENDA

League of Nations and Living Costs to be Discussed at July Meeting.

GENEVA, April 22.—International unity, peace, the League of Nations and the high cost of living are prominent among the subjects on the agenda of the tenth Congress of the Second International, to be held here beginning July 31. Invitations, just issued, are signed by Camille Huysmans. They read as follows:

"This invitation is addressed to all the Socialists and Labor parties or organisations that subscribe to the following essential principles:

"1. The political and economic organization of the working class for the purpose of abolishing the capitalist form of society and achieving complete freedoom for humanity through the conquest of political power and the socialization of the means of producing and exchange—that is to say, by the transformation of capitalist society into a collective or communist society.

"2. The international union and action of the workers in the struggle against jingoism and imperialism, and for the simultaneous suppression of militarism and armaments, with the object of bringing about a real League of Nations, including all peoples master of their own destiny and of maintaining world peace.

"3 The representation and defense of the interests of oppressed peoples and subject races.

"The agenda will include the following subjects:

"A.—The adoption of the constitution of the Internationale.

"B.—The question of international unity.

"C.—Questions of responsibility.

"D.—General international policy (a) Peace and the League of Nations. (b) Democracy versus dictatorship. (c) Socialisation. (d) Political systems of Socialism. (e) Labor legislation. (f) Colonial policy. (g) Emigration. (h) The high cost of living.

"E.—The organization of the Socialist and labor press.

"We have thought it right to place the question of the unity of the Internationals at the head of the agenda."

ARGENTINA DONS OVERALLS.

Office Employes and College Students Follow the Example Set Here.

BUENOS AIRES, May 6.—The wearing of overalls in order to cut the high price of clothing, begun in the United States, is spreading in Argentina. After the adoption of overalls by college students, the employes of the State railroad offices and the courts have petitioned for permission to wear them.

The office employes of the Western and Central Argentine Railroads have decided to appear in overalls on May 24, and those of the Customs House, insurance companies and flour mills on May 15.

URGES TAX TO STOP PAPER PROFITEERS

Steenerson Introduces a Bill for Levy Where Prices Are Not Listed.

IMPOST 5 CENTS A POUND

Representative Says Measure Is Intended to Protect Small Publishers from Extortion.

WASHINGTON, May 6.—Chairman Steenerson of the House Post Office Committee today introduced in the House a bill levying a tax of 5 cents a pound on newsprint paper sold by manufacturers and importers at prices other than those listed by them with the Federal Trade Commission. Brokers would be authorized to receive a discount not exceeding half of 1 cent a pound in the list prices.

Mr. Steenerson said the measure was an attempt by means of the taxing power to prevent profiteering in newsprint paper.

"Evidence," he said, "shows that manufacturers and importers are now supplying the large papers with paper under contracts at from 4 to 5 cents per pound, while at the same time the small papers must get their supply from brokers and middlemen at from 6 to 16 cents per pound. Circumstances point to a concert of action on the part of the manufacturers and importers to bleed the small publishers and extort from these excessive prices. The evil cannot be reached under the power to regulate commerce, but it can be reached under the taxing power, the same as the evil of gambling in cotton was reached by the exercise of that power."

The bill provides that on any sale or contract of sale of any newsprint paper for either immediate or future delivery by any manufacturer or importer there is levied a tax in the nature of an excise tax of 5 cents for each pound of newsprint paper involved in such sale or contract of sale.

Manufacturers and importers are authorized to establish from time to time uniform prices for the different grades and kinds of newsprint paper for sale by them and to file a list of such prices with the Federal Trade Commission at Washington, where the same shall be kept as a public record. Where such a list is filed no tax shall be levied under the act on paper sold in conformity with the list prices, and a discount of not exceeding one-half of 1 per cent. per pound to dealers or brokers shall not be deemed a variation from the price list.

As one solution of the print paper problem, Stanley Clague of Chicago, Manager of the Audit Bureau of Circulation, today suggested before the Senate sub-committee that the Post Office Department cut off from the mail copies of newspapers and magazines for which subscriptions are six months overdue.

Mr. Clague said no legislation was needed, and that a simple change in Post Office requirements as to expired subscriptions would do much to relieve the situation.

Increased consumption, together with decreased production, the witness said, had brought about the present paper situation. He disagreed with statements of previous witnesses that paper production had increased this year and cited figures showing that production in January was 19 per cent. under that of the same month of the previous year, and in February 27 per cent.

S. E. Thompson, Business Manager of the Chicago Tribune, told of the efforts of Chicago newspapers to curtail paper consumption. He said a 15 per cent. reduction was agreed upon, but that some of the papers failed to live up to the arrangement. Mr. Thompson said that last year the amount of advertising printed by the Tribune increased 75 per cent.

Government regulation of the size of publications and increase in second class postage rates was advocated by J. A. Penton, Cleveland, Ohio, of the Iron Trade Review. "The publishers never will get together on a plan themselves he said, "and the Government should fix regulations on size of publications by law."

CUTTING OUTPUT TO CANADA.

Magazine Shipments Fall Off 60 Tons Weekly.

TORONTO, May 6.—Shipments of magazines from the United States to Toronto are from fifty-four to sixty-one tons less weekly than during normal distribution, as a result of the paper shortage in the United States, it was said here today.

Several publications which previously had wide circulation in Canada have virtually discontinued shipments across the border.

Curtailment of approximately sixty tons weekly of shipments of American magazines into Canada, due to paper shortage, represents only 3 per cent. of the normal combined circulation of the fifty magazines which are members of the Periodical Publishers' Association, John Adams Thayer, Executive Secretary of the Association, announced last night. The shipments, he said, have been reduced 700,000 copies out of the combined circulation of 24,700,000. "A few members of the Periodical Publishers' Association, on account of the paper shortage, have reduced the quantity of their publications to Canadian newsdealers," he explained.

"The Curtis Publishing Company has stopped entirely, for an indefinite period, the sending of The Saturday Evening Post to be sold on newsstands in Canada, likewise curtailing the quantity of The Ladies' Home Journal. Only regular subscribers in Canada receive The Post at the present time.

"The Pictorial Review is another publication which has reduced the supply of its magazine to Canadian newsdealers by 25 per cent.

"Collier's Weekly, which omitted a number of issues, has resumed publication with the issues of May 15," said Mr. Thayer.

SENDS McCALL NOMINATION.

Wilson Announces Ex-Governor's Selection for Tariff Board.

WASHINGTON, May 6.—Samuel W. McCall, former Governor of Massachusetts, was nominated today by President Wilson to be a member of the Tariff Commission.

Mr. McCall will take the place on the commission which was recently declined by former Senator Theodore E. Burton of Ohio.

WINCHESTER, Mass., May 6.—Former Governor McCall said today that his acceptance of an appointment to the Tariff Commission was decided upon after the receipt of a letter from Chairman Page of the commission, urging him to accept and outlining the very important character of the work to be undertaken by the commission during the coming year.

EXCEEDED METHODIST GOAL

Report to General Conference Shows $165,000,000 Raised.

Special to The New York Times.

DES MOINES, May 6.—The Methodist Episcopal Church and the Methodist Episcopal Church South went over the top in the centenary campaign achievement of the last year. The goal was $140,000,000. The amount raised was $165,000,000.

Dr. S. Earl Taylor of New York City made his final report today to the General Conference of the Methodist Episcopal Church on this subject. It was received enthusiastically. The delegates arose without leadership to sing the Doxology.

SOCIETY THRONGS SEES MISS LOEW MARRIED

Daughter of Mr. and Mrs. W. Goadby Loew Weds E. M. Post, Jr., in St. Thomas's.

EMMA PEABODY A BRIDE

Throws Trinkets in Her Bouquet to Attendants at Her Home Wedding to Charles C. Ransom.

The wedding of Edwin Main Post, Jr., and Miss Barbara Baker Loew, the eldest daughter of Mr. and Mrs. William Goadby Loew and a granddaughter of George F. Baker, Sr., which took place at 4 o'clock yesterday afternoon in St. Thomas's Church, drew a large attendance of people prominent in the society life of New York, Tuxedo, Long Island and Newport.

The church was decorated with Spring flowers and fruit blossoms, pink and white hydrangeas and palms filled the chancel, and clusters of pink and white snapdragons were tied to the pews on the nave. The Rev. Dr. E. M. Stires, the rector, officiated.

Miss Loew, walking with her father, wore a white satin gown with a very long court train, embroidered in pearls and crystals; her point applique veil was held with orange blossoms, and instead of flowers she carried an ivory-bound prayerbook.

Miss Florence J. Loew was her sister's maid of honor and the bridesmaids were the Misses Katherine Mackay, Isabel Fell, Suzanne Pierson and Helen Krech, in peach-colored Georgette frocks with flounced skirts and French blue girdles and white tulle hats trimmed with blue flowers. They carried pink and white snapdragon and blue larkspur bouquets. The bride's youngest sister, little Miss Winifred Loew, was the flower girl She wore white lace. The little Misses Florence and Edith Baker, daughters of Mr. and Mrs. G. F. Baker, Jr., were also flower girls, but wore quaint long-skirted frocks with blue sashes and carried garlands of pink snapdragon with bridal wreath flowers.

Ransom-Peabody.

The wedding of Charles Cook Ransom, a son of Mrs. Charles Cook Ransom and the late Dr. Ransom, and Miss Emma Peabody, the youngest daughter of Mr. and Mrs. Stephen Peabody, postponed from April 17 owing to the severe illness of the bride-to-be, took place yesterday afternoon at the home of the bride's parents, 30 East Fifty-fourth street, instead of the Church of the Heavenly Rest as first planned. The house was fragrant and gay with Spring flowers, and the Rev. Herbert Shipman, rector of the Church of the Heavenly Rest, performed the ceremony.

The bride wore a white satin gown embroidered in pearls and having a train of satin, the gown being draped with old point lace. Her lace veil was held with a diamond bandeau, the gift of her mother. She carried a fan-shaped bouquet of clusters of lilies of the valley and white orchids, in which a ring, a thimble, a bachelor button and a penny were concealed, and when she flung the bouquet to her attendants after the ceremony four of the girls received the trinkets.

Mrs. John Alden Talbot was her sister's matron of honor and Mrs. Horatio Leslie Hotchkiss, 3d, Mrs. Matthew Comstock Jenkins, and the Misses Elsie Morrill, Josephine Flood, Virginia Sterry, Kathryn Tefft Slayback, Dorothea Kavanagh and Gladys Armstrong were the other attendants, all in orange colored chiffon, veiled with brown tulle and picture hats to match. All carried Spring flowers.

Haldenstein-Cohn.

Alfred A. Haldenstein, a son of Mr. and Mrs. Isidor Haldenstein of 321 West Ninety-second Street, and Miss Dorothy M. Cohn, a daughter of the late Leopold Cohn, were married yesterday at the bride's home, 135 Central Park West, the Rev. Maurice H. Harris officiating. None but the immediate members of the families was present. Mr. and Mrs. Haldenstein are going went to live. Mr. Haldenstein is a Columbia graduate and served in the Chemical Warfare Service of the United States Army.

Goldman-Elias.

Miss Carol Adeline Elias, only daughter of Mr. and Mrs. Joseph W. Elias of Rockville Centre, L. I., and Dr. A. Goldman of Kansas City were married at 7:30 o'clock last evening at the Hotel Commodore. A reception for relatives and friends followed the ceremony. Dr. Goldman was a Captain in the army medical corps during the war. The couple will spend their honeymoon in Bermuda, and will reside in Kansas City.

Poole-De Acosta Wedding Plans.

There will be no attendants at the wedding of Miss Mercedes de Acosta, daughter of Mrs. Ricardo de Acosta, and Abram Poole, the portrait painter and artist, which is to take place next Tuesday afternoon at the home of the bride's mother, 830 Park Avenue. Miss de Acosta will be married in an afternoon frock, and only members of the immediate families and a few close friends will witness the ceremony. The Rev. Father Patrick Daly is to officiate. After a honeymoon in Europe, Mr. Poole and his bride will reside at 134 East 47th Street.

Williams-Kerley Engagement.

Mr. and Mrs. Herbert Pelham Williams of Brooklyn, Conn., have announced the engagement of their daughter, Miss Elisabeth Winslow Williams, to Roy Edmund Kerley, son of Mr. and Mrs. James Edmund Kerley of Brooklyn. Miss Williams is a senior at Smith College.

Mrs. Albert M. Handy Entertains.

Mrs. Albert Montgomery Handy gave a luncheon yesterday at her home, 327 West Fifty-sixth Street, followed by a matinee party. The guests included Mrs. Gerardus P. Herrick, Mrs. Melvin Sawin, Mrs. Richard Frothingham, Mrs. Lawrence Phillips, Mrs. Effingham Lawrence, Mrs. John Alden Cook, and the Misses Rita Sturgis, Wilhelmina Rupert, Katherine Noble, Marguerite Walker, Sylvia Holt and Elisabeth Griggs.

Hostess to American Pen Women.

Dr. Edward F. Bigiow will entertain the New York Auxiliary of the League of American Pen Women tomorrow afternoon at Arcadia, his home, at Sound Beach, Conn. Baroness Leja de Tornecz is to appear in a program of entertainment preceding tea.

Samuel Gompers's Wife Dead.

WASHINGTON, May 6.—Mrs. Samuel Gompers, wife of the President of the American Federation of Labor, died at her home here tonight after a long illness. She was 69 years of age and had been married for more than half a century. Funeral services will be conducted here and the body will be taken back to New York for burial Sunday.

Fire in Governor Smith's Office.

ALBANY, May 6.—Governor Smith discovered a slight fire in the Executive Chamber today. The blaze, which was caused by defective electric wiring, could not be extinguished by the attaches of the office and city firemen were called. A few dollars will pay the cost of repairs.

SOCIAL NOTES.

New York.

Mrs. Paul Fitz Simon, formerly Mrs. French Vanderbilt, gave a small dinner last night at the Ritz-Carlton.

Mrs. Redondo Sutton, wife of Major Sutton, is ill at the Woman's Hospital. Her marriage to Major Sutton took place last July.

Thomas Powers, of 850 Park Avenue, is leaving today for Southampton.

Mrs. Riley Miles Gilbert has returned to her home, 960 Park Avenue, after a stay at the White Sulphur Springs.

Mr. and Mrs. Paul Welles, of 780 West End Avenue, are being congratulated on the birth of a son, their second child. Mrs. Welles was formerly Miss Elizabeth A. Galt, daughter of the late Commodore R. H. Galt, U. S. N.

Baroness de Cartier, wife of the Belgian Ambassador, has come from Washington, and is at the Ritz-Carlton.

Mrs. Oliver Harriman heads the lists of patronesses for a benefit entertainment to be given Sunday night, May 16, at the Knickerbocker Theatre, for destitute Serbian children, held under the patronage of Prince Regent Alexander of Serbia.

Mrs. J. E. Smith Hadden, W. Rhinelander Stewart, Jr., and Clifford Brokaw, entertained luncheon parties yesterday at Delmonico's.

Mrs. De Lancey Nicoll will not entertain at dinner tonight, as she is in mourning for her aunt, Mrs. D. Cady Eaton of New Haven.

Mr. and Mrs. John D. Rockefeller, Jr., arrived yesterday from the Virginia Hot Springs.

Mrs. Arthur Iselin has been elected Chairman of the Auxiliary to the Social Service Department of the New York Hospital. Mrs. Cornelius N. Bliss, Jr., and Mrs. Edward Livingston Smith have also been elected to office in the auxiliary.

Brig. Gen. Douglas MacArthur, U.S.A., of West Point is at the Astor.

Washington.

The French Ambassador and Mme. Jusserand were hosts at a small reception at their embassy yesterday afternoon when the Secretary of the Navy and Mrs. Daniels, and prominent naval officers and their families were invited to meet Vice Admiral Charbonnier of the French Navy and the several officers traveling with him, who arrived in Washington on Wednesday.

The Russian Ambassador and Mme. Boris Bakhmeteff, who have been living at Cleveland Park during the Winter, will shortly take possession of a handsome residence in Massachusetts Avenue, Highlands, which they have leased, furnished.

The Minister from The Netherlands and Mme. Cremer and family went to New York today to sail on Saturday for Holland. Jonkheer W. H. deBeaufort, who will become Chargé d'Affaires with the departure of the Minister, has an apartment at Wardman Park Inn. The Secretary of Legation, Dr. Hubrecht, and Mme. Hubrecht have taken the suburban home of Mr. and Mrs. David Fairchild on Woodley Road for the Spring and Summer.

The Secretary of War and Mrs. Baker were dinner guests last evening of Lieut. Col. and Mrs. Francis T. A. Junkin, who entertained a large company at Twin Oaks, their suburban home.

Mrs. Edmund Goldsborough has gone to New York, whence she will sail with her daughter, Mrs. William F. Stead, for the latter's home in England. Mrs. Goldsborough will also visit Captain and Mrs. John H. Askins, the latter formerly Miss Mary Goldsborough, and will remain abroad until late in the Autumn.

Returns from the first regular election of the newly organized Woman's City Club, announced yesterday afternoon, show the temporary President, Miss Mary O. Toole, returned to this office by a large majority over Mrs. John Jay White and Mrs. Robert Nelson, rival candidates. Miss Marion Oliver, daughter of the former Assistant Secretary of War; Mrs. Garreson McClintock, Miss Aline Solomans, Mrs. Frank Bright and Miss Alida Henriques are among the newly elected Directors.

Newport.

Mr. and Mrs. Marion Eppley of New York yesterday purchased a large piece of property on the westerly side of Ayrault Street, where they plan building a residence.

Mrs. A. R. Robertson entertained at the La Forge cottage yesterday.

Mrs. James Griswold Wentz has returned to New York after inspecting her Summer home and arranging for its opening.

Mr. and Mrs. Louis B. McCagg of New York have arrived at their Gibbs Avenue home, and Mr. and Mrs. Charles Hillhouse are expected today.

JULIEN T. DAVIES DIES IN BOSTON

Prominent New York Attorney and Financier Expires From an Embolism at 74 Years.

Julien Tappan Davies, senior member of the law firm of Davies, Auerbach & Cornell, 34 Nassau Street, died yesterday in Boston of an embolism at the age of 74. He was born in this city and for many years had played a prominent part in its affairs. His residence was Timber Point, Great River, L. I.

For thirty years, from 1884 to 1914, Mr. Davies was counsel for the Manhattan Railway Company, and from 1884 to 1893 he acted as receiver for Grant & Ward. He was active in the organization of the Title Guarantee and Trust Company, and served as Vice President for a time. He was a Trustee of the Mutual Life Insurance Company and a Director of the Bond and Mortgage Trust Company. He was a former Vice President of the Bar Association of the City of New York.

LEONIDA BISSOLATI DEAD.

Italian Socialist Leader Was Decorated for Bravery in the War.

ROME, May 6.—Leonida Bissolati-Bergamaschi, Socialist member of the Chamber of Deputies, died today. Some time ago he underwent an operation, and recently was stricken with pneumonia.

Signor Bissolati-Bergamaschi, who the leader of the Reform Socialists, for many years had been a prominent figure in Italian politics. He was always violently patriotic, and worked for many years for a united and prosperous Italy. He was 58 years old, and up to the time of his recent illness was physically vigorous.

During the late war, being an ardent Alpine climber, he joined the Army as a Sergeant of the Alpinist troops and was wounded in one of the mountain encounters with the Austrians. For his brave conduct as a soldier he was awarded the Silver Medal of the Army.

Bissolati-Bergamaschi twice held ministerial positions, having been Minister without Portfolio and Minister of Military Aid and War Pensions.

Viscount M. Sugi.

HONOLULU, May 5.—Viscount M. Sugi, Privy Councillor, died today, aged 80, according to a Tokio cablegram today to the Japanese language newspaper Nippu Jiji.

Magoshichiro Sugi, who since 1897 has been Privy Councillor of the Japanese Empire, was born in January, 1838, and was descended from an ancient Samuri clan. Early in life he entered public service and in 1862 was sent to Europe as an attaché to the Minister sent there by the Shogunate Government. He took an active part in the Restoration movement and was later made Lord Steward of the Empress Dowager's household. He was created a Viscount in 1887.

John C. Winston.

PHILADELPHIA, May 6.—John C. Winston, publisher and Director of Public Works, died at his home here tonight. He was 63 years old. He was chairman of the Philadelphia Charter Committee and was a leader in the fight that led to the adoption of the new city charter by the Legislature in 1919.

JEWISH WAR AID GETS $100,000 GIFT

Nathan Straus Tells Sympathy for Coreligionists in Europe.

DAY'S TOTAL IS $416,000

LaGuardia Promises Workers Aldermanic Committee to Help Drive.

The fund for Jewish war sufferers in Central and Eastern Europe, where six millions face horrifying conditions of famine, disease and death, was enriched yesterday by a contribution of $100,000 from Nathan Straus, Rabbi Stephen S. Wise announced the gift at yesterday afternoon's gathering in the Hotel Biltmore of workers seeking to raise New York's $7,500,000 quota of the $35,000,000 sought throughout the nation. The announcement brought the men and women there cheering to their feet.

"If American Jews now fail to help those who suffer through no fault of their own, Mr. Straus has said to me," Dr. Wise told the meeting, "the blame will rest upon their own heads should they miserably perish. Surely no self-respecting American Jew will wish, or even will suffer, the extinction of large numbers of Jewish people to come to pass."

Mr. Straus, responding to the applause, said that he had been unable to sleep at night because of the sufferings of his coreligionists in Europe and that despite his contributions to aid them he felt that he had not done his duty.

Other large contributions announced yesterday, the total for the day being $416,000, were:

Mrs. S. Liebowitz, through the Jewish Centre	$22,000
Adolph S. Ochs	10,000
Mr. and Mrs. William Fox	10,000
First Hungarian Society, L. S. Bruen, President	5,000
Petofi Hungarian Society, Samuel Baum, President	5,000
Joseph Herbst	5,000
Charles Cohen	5,000
Mrs. Otto H. Kahn	2,500
Henry Goldman	2,500
Jacob Lebowitz	2,500
Nathan Lamport	2,500
M. Masiansky (Gotthelf Herts)	2,000
M. Newberg	1,500
Mr. and Mrs. Leonard Rothstein	1,200
Louis Friedman	1,000
League of Russian Women	1,000
A. Bernhard	1,000
J. M. Wachman	1,000
Louis Adler	1,000
Hyman De Goff	1,000
Jacob Klein	1,000
Morris W. Levine & Co.	1,000
Michael and Harry Lunits	1,000
Alex Lamport	1,000
Simon Ascher & Co.	1,000
Herbert Golden	1,000

The non-sectarian character of the appeal was emphasized by the presence of President F. H. LaGuardia of the Board of Aldermen, who promised that at the board's meeting next Tuesday a committee would be named to get contributions to the fund.

The campaign is non-sectarian in character. Paul Baerwald, 389 Fifth Avenue, is Treasurer.

A program of Jewish music will be presented on Sunday night at Temple Ansche Chesed, Seventh Avenue and 114th Street, the proceeds of which will be given to the Jewish drive. Included in the musical numbers will be the singing of Jewish folk songs by the Symphony Quartet under the leadership of A. W. Binder, and selections by Michael Banner, the violinist.

CHARLES E. LYDECKER, LAWYER, DIES AT 68

Ex-President of National Security League and Once Public Administrator of New York City.

Charles E. Lydecker, one of the organizers of the National Security League in 1914 and its President for two years until his recent illness caused him to resign, died yesterday morning after an illness of four months at his residence, 11 East Eighty-first Street.

He was born in this city on May 25, 1851. He was graduated in law from Columbia University in 1873 and admitted to the bar. He was Public Administrator of New York City from 1889 to 1893. He was associated in the practice of law with the late Amasa K. Redfield for a number of years. At his death the firm was Charles E. and Leigh K. Lydecker.

Mr. Lydecker was a veteran of the 7th Regiment of the National Guard, becoming Captain of Company H and late Major, later being brevetted Lieutenant Colonel. He became President of the National Guard Association. He was President of the Alumni Association of the College of the City of New York from 1894 to 1897.

After the European war started in 1914, Mr. Lydecker was one of the earliest and most vigorous advocates of preparedness. He is survived by a widow, Mrs. Josephine Batjer Lydecker; two sons, Leigh K. and Kenneth Lydecker, and a daughter, Mrs. Natalie Dyer, wife of Commander Horace Dyer.

HORTENSE SCHNEIDER DEAD

Once Favorite in Title Role of Offenbach Operas Dies at 82.

PARIS, May 6.—Hortense Schneider, the original Hélène in Offenbach's famous opera, "La Belle Hélène," died here this morning, aged 82 years. The opera was first produced in Paris, in 1864, at the Variétés.

Mlle. Schneider made a pronounced hit in the title rôle of this work and maintained her popularity in operas of the Offenbach type until she retired from the stage upon her marriage in 1881. She was born in Bordeaux, and went on the stage at the age of fifteen.

Obituary Notes.

JOHN HOLLYWOOD, a furniture buyer and salesman of this city, died suddenly Thursday morning at his home, 1,210 Clay Avenue, the Bronx, in his forty-fifth year.

H. A. BOOMER of Indianapolis, General Superintendent of the Lake Erie & Western Railroad, died suddenly in Lima, Ohio, last night.

Dr. MASON BEACH HUGHES of Bloomsburg, Pa., a former member of the State Legislature from Luzerne County, died at a hospital in Philadelphia yesterday. He was 78 years old.

LEONARD NEWMAN, a horse dealer in Brooklyn, died yesterday at his home, 64 St. James Place, Brooklyn, in his 60th year.

ELMER E. HOPKINS, a department manager for A. Klipstein & Co., chemical manufacturers and importers, of 44 Greenwich Street, having been with the concern for seventeen years, died yesterday, aged 58 years, in Lenox Hospital, following an operation. He was a Mayflower descendant, and lived at the Hotel Wellington.

JOHN P. DALY, a theatrical manager, formerly employed by Klaw & Erlanger and recently with the D. W. Griffith motion picture concern, died yesterday at his home, 530 West 139th Street.

Confirmations.

WOLF—Mr. and Mrs. C. Wolf of 1,204 Boynton Av. announce the bar mitzvah of their son, Herman, at Sinai Temple, 163d St. and Stebbins Av., May 8. At home Sunday. No cards.

Married.

DANGLER—GUMBINER—Miss Ruth Gumbiner, daughter of Mrs. Pauline Gumbiner of 137 West 110th St., was married last evening to Mr. Morris Dangler. The ceremony was performed by Dr. S. J. Rome.

HALDENSTEIN—COHN—Mrs. Leopold Cohn announces the marriage of her daughter, Dorothy, to Alfred A. Haldenstein on Thursday afternoon, May 6, at her residence, 135 Central Park West.

Married.

JOHNSON—PHILLIPS—Mr. and Mrs. Charles A. Gifford announce the marriage of their daughter, Alice Gifford Phillips, widow of James Laughlin Phillips of Washington, D. C., to Mr. Charles Alfred Johnson of Denver, Col., on May 1, at the residence of the bride's parents in Chelsea, N. J., by the Rev. Dr. Duvell of the Church of the Ascension of Atlantic City, N. J.

RANSOM—PEABODY—Mr. and Mrs. Stephen Peabody announce the marriage of their daughter, Emma Peabody to Charles Cook Ransom, on Thursday, May 6.

SNOW—TARSANIEN—Mr. and Mrs. Daniel Tarsanien announce the marriage of their daughter, Leila Marie, to Mr. William Walt Snow at the chapel of Grace Church Thursday, May 6.

Died.

ALBERT—On Thursday, May 6, 1920, Bridget Albert (nee O'Connell), beloved wife of the late Frederick Albert and beloved mother of Laura A., the Rev. John J., the Rev. James B., Charles S. and Ludlow T. Albert. Funeral from her late residence, 428 Marion St., Brooklyn, on Monday, May 10, at 9:30 A. M.; thence to Church of Our Lady of Lourdes, Aberdeen St., near Broadway, where a solemn requiem mass will be celebrated for the repose of her soul. Interment St. John's Cemetery.

ALDOUS—On Tuesday, May 4, 1920, Margaret Kirchner, widow of Levi Aldous. Funeral from the residence of her daughter, Mrs. E. H. Neary, Jr., 204 Boulevard, Passaic, N. J., on Friday, May 7, at 3 P. M.

BAJART—At Fort McHenry, on Sunday, May 2, 1920, Charles N. Bajart, Jr., of 55 Sherman Av., Yonkers, N. Y., First Lieutenant 58th Infantry, U. S. A., in his 34th year. Funeral Friday, 10 A. M., at St. Barnabas's Church, 241st St. and Martha Av. Woodlawn.

BARNES—On Thursday, May 6, 1920, Isabelle Brower Barnes, widow of Thomas S. Barnes. Funeral services at her late residence, 657 Bergen Av., Jersey City, on Saturday, May 8, 10:45 A. M.

BEDELL—Emily A., at her home, Sayville, May 5, 1920, in her 80th year. Funeral service at her late home Sunday, May 9, at 2:30 P. M.

BEHRMANN—On May 6, 1920, at her residence, 814 Garden St., Hoboken, N. J., Anna M., wife of the late Diedrich Behrmann, in her 79th year. Notice of funeral later.

BOLAND—On Thursday, May 6, 1920, James, brother of Thomas and Catherine Wallace (nee Boland). Funeral from his late residence, 740 10th Ave., Sunday, May 9, at 1:30 P. M. Interment Calvary.

BRADLEY—In New York City, May 4, 1920, Annie J., daughter of the late Joseph West and Anna Schunemann Bradley. Services at St. Ignatius's Church, West End Av. and 87th St., Friday morning, May 7, at 11 o'clock. Interment private, Woodlawn.

BRUNDAGE—On Wednesday, May 5, 1920, M. Louise Brundage, in her 74th year, formerly of 1,421 53d St., Brooklyn. Funeral services at the Greenwood Cemetery Chapel, 5th Av. and 25th St., Brooklyn, on Sunday, May 9, at 2 P. M. Remains resting at Lefferts Place Chapel, 86 Lefferts Place, near Grand Av., where friends may call until 1 P. M. Sunday.

CLARKE—At Lakewood, N. J., on Thursday, May 6, 1920, George Herbert, husband of Elisabeth Drummond Clarke and son of the late George C. Clarke, in the 46th year of his age. Notice of funeral hereafter.

CONGER—At his residence, 430 West 119th St., on Wednesday, May 5, 1920, the Rev. Sidney Seabury, husband of Augusta Jennings Conger. Funeral services will be held at the Chapel of the Union Theological Seminary, 120th St. and Claremont Av., Saturday, 1 P. M.

COOK—On May 6, 1920, May Ryder Cook, beloved wife of Harry T. Cook and mother of Madelyn. Services from her late home, 74 Oak St., Tuckahoe, N. Y., Saturday evening, May 8, at 8 o'clock. Funeral Sunday, 1:30 P. M.

DART—Henry C., May 6, 1920, in his 79th year. Funeral notice later.

DAVIES—Julien Tappan, May 6, at Boston, suddenly, of embolism, in his 75th year, son of the late Judge Henry E. Davies and Rebecca Tappan. Notice of funeral later.

De MUMM—Frances Scoville, May 3, 1920, in Paris, daughter of C. C. K. and Mary Lincoln Scoville.

DICKERSON—On May 4, Mary E., widow of the late Edmund A. Dickerson. Funeral service at the residence of W. H. Andrews, 130 East 67th St., Friday afternoon, at 5 o'clock.

DOREMUS—On May 4, Clarissa Outwater, widow of Cornelius Doremus, at Gedney Farms Hotel. Funeral services at the Central Presbyterian Church, Madison Av. and 97th St., New York City, on Friday, May 7, at 11 A. M.

Died.

DUNSCOMB—Gladys, daughter of Robert Dunscomb and Jennie Louise Sanford, in the eleventh year of her age. Funeral services Saturday, May 8, at 2 P. M.

EGGERS—On Thursday, May 6, 1920, Catherina (nee Pila), beloved wife of John Eggers, in her 65th year. Services at her late residence, 1,647 Harrison Av., Sunday, May 9, at 2:30 P. M. Interment at Woodlawn Cemetery.

FISCHER—On May 4, 1920, Gesche Fischer (nes Rowohlt), in her 94th year. Funeral from her late residence, 159 Essex St., New York City, on Friday, at 2 P. M. Interment Lutheran.

FULLER—Mary E., mother of Mildred L. Field, on May 6. Services and funeral private.

GRAHAM—May 5, aged 72, W. X. Graham, beloved husband of Josephine. Funeral services at "The Graham," Prattsville, N. Y., Saturday, May 8, 1 P. M.

GURNEY—On Wednesday, May 5, Sarah M. Gurney, in her 84th year, wife of the late Benjamin Gurney. Funeral Friday, 3 P. M., at the residence of her daughter, Mrs. Walter Eyre Lambert, 112 East 52th St.

HANAU—Suddenly, at his residence, 227 East 50th St., on May 5, 1920, Max Manau, husband of Amelia Hanau. Funeral from his late residence, Sunday, May 9, at 10:30 A. M.

HESSMAN—On Thursday, May 6, 1920, Ella Hessman (nee Bannon), at 208 Prospect Park West, Brooklyn, daughter of the late Ellen Bannon. Funeral services May 8, at 10 A. M., Holy Name Church, Prospect and 9th Avs., Brooklyn. Interment Calvary Cemetery.

HOLLYWOOD—On May 6, at his residence, 1,210 Clay Av., John C. Hollywood, beloved husband of Grace Hollywood (nee Shine). Notice of funeral hereafter.

HONE—At St. Luke's Hospital, Tuesday, May 4, Charles Russell, son of the late Charles Russell Hone and Josephine Hoey Hone, in the 42d year of his age. Funeral service will be held in St. James's Chapel in the Cathedral, Church of St. John the Divine, Friday morning at 10 o'clock.

HOPKINS—Elmer E., May 6. Funeral service at Winterbottom's Funeral Church, 534 St. and 6th Av., 8 P. M., Friday, May 7. Boston and Wellfleet papers please copy.

HORNE—On Thursday, May 6, 1920, Sarah A., beloved wife of George W. Horne, aged 76 years. Relatives and friends are invited to attend funeral Saturday, May 8, at 11 A. M., from her late residence, 180 Hudson St., Jersey City. New Orleans papers please copy.

HUBERTY—On Wednesday, May 5, Peter P., in his 76th year. Funeral from the residence of his daughter, Mrs. Thomas M. Cahill, 155 Lafayette Av., Brooklyn, on Friday, May 7. Solemn requiem at Cathedral Chapel, Vanderbilt and Lafayette Avs., at 10 A. M.

HYDE—Suddenly, on May 5, at the French Hospital, Jonathan, son of Elizabeth Worrall and the late Seymour J. Hyde, in his 12th year. Funeral private at the convenience of the family.

JONES—At New York Hospital, Wednesday, May 5, in the 49th year of her age, Mary A. Jones, faithful friend and nurse in the family of Mr. and Mrs. John S. Rogers. Funeral service at St. Bartholomew's Chapel, Park Av. and 50th St., Friday, May 7, at 3 P. M. Interment Woodlawn.

KINGSLEY—S. Jennie, passed away quietly to rest, in her 86th year, Thursday, May 6. Services at First Presbyterian Church, Stapleton, S. I., at 6 P. M. Friday, May 7, 1920. Interment at West Hampton, Mass. Please omit flowers.

LAW—May 5, 1920, at her residence, Briarcliff Manor, N. Y., Elizabeth Bethune Law, beloved wife of Henry R. Law. Funeral services will be held at Briarcliff Congregational Church, Briarcliff Manor, Saturday, May 8, 11 o'clock.

LYDECKER—At his residence, 11 East 81st St., New York City, on May 6, 1920, Charles Edward Lydecker, husband of Josephine Batjer. Funeral service at St. James's Episcopal Church, Madison Av. and 71st St., Saturday, May 8, at 1 o'clock. Interment private.

LYDECKER—Veterans of the Seventh Regiment, N. G. N. Y. Members are requested to attend the funeral services of Lieut. Col. Charles E. Lydecker (Eighth Company) at St. James's Episcopal Church, Madison Av. and 71st St., Saturday, May 8, at 1 P. M.

Willard C. Fiske, President.

LYDECKER—The Associate Alumni of the College of the City of New York announces with profound regret the death of its former President, Colonel Charles Edward Lydecker of the class of 1873, Trustee of the college and formerly Chairman of the Board of Trustees, and requests alumni and former students to attend his funeral, as announced in this column. Lee Kohns, '84, President.

Jacob Holman, '04, Secretary

Died.

MacILRAVY—On Thursday, May 6, 1920, Fannie Eccles MacIlravy. Funeral services will be held at her late home, 954 Delamere Place, Flatbush, on Friday, May 7, at 8 P. M. Please omit flowers.

MEEHAN—Thursday, May 6, at his residence, West 261st St., city, Michael J., beloved husband of Mary. Funeral from St. Margaret's Church, Riverdale-on-Hudson, Saturday morning, with solemn requiem mass at 10 o'clock.

MOINEHAN—Suddenly, at her residence, 136 West 105th St., Anna Kane, widow of John F. Moinehan. Funeral Saturday, May 8, Church of the Ascension, West 107th St., 10 A. M.

MOREY—On Wednesday, May 5, 1920, May A., beloved daughter of John J. and Mary Morey (nee Bowe). Funeral from her late residence, 423 Convent Av., on Saturday, May 8, at 9:30 A. M., thence to the Church of Our Lady of Lourdes, 142d St., near Amsterdam Av. Relatives and friends are invited to attend. Automobile cortege.

NEWMAN—On May 6, Leopold Newman, beloved brother of Henry Newman, Mrs. Jennie Newman, Mrs. Birdie Clair and Mrs. Emma Gugenheimer. Funeral from Mark Levinger's Chapel, 1,302 Broadway, Brooklyn, Sunday, May 9, 11 o'clock. Funeral private.

NOE—Suddenly, on May 4, 1920, William R. Noe, husband of Fannie Bennett Noe, in his 67th year. Funeral services will be held at his late residence, 174 Prospect St., East Orange, N. J., on Friday, May 7, at 2:30 o'clock. Train leaves D. L. & W., Hoboken, at 1:53. Jor Brick Church station.

O'BYRNE—On May 4, at her late residence, 328 Alexander Av., Ida Holmes, beloved wife of the late Dr. William J. O'Byrne. Requiem mass at St. Jerome's Church, Friday, May 7, at.

PRESTON—William Duncan, at Asheville, N. C., May 4, son of the late William R. and Rebecca Preston and husband of the late Annie Fargo Preston. Funeral services at Campbell's Funeral Church, Broadway and 66th St., on Saturday, May 8, at 12 o'clock. Interment private. Baltimore papers please copy.

PRICE—William Thompson, May 3, at Presbyterian Hospital. Services the Funeral Church (Campbell Bldg.), Broadway at 66th St., on Friday, May 7, at 2 P. M.

ROBERTS—On Wednesday, May 5, at her residence, 10 East 70th St., Mrs. Walter B. Roberts. Funeral services at her late residence Saturday morning, May 8, at 11 o'clock, New York time. Interment private at Greenwood Cemetery. No flowers.

SAMUEL—On Wednesday, May 5, 1920, Polly Prim Samuel, beloved wife of George B. Samuel. Funeral service will be held at the Lefferts Place Chapel, 86 Lefferts Place, near Grand Av., Brooklyn, on Friday, May 7, at 8:30 P. M.

SCHLESINGER—Augusta, beloved wife of Isaac Schlesinger, in her 77th year, and dear mother of Maurice F. Schlesinger and Mrs. James Jacobson. Funeral, private.

THE ORIGINAL AND OLD ESTABLISHED
STEPHEN MERRITT
BURIAL & CREMATION CO.
161 8th Av. Cor. 18th St. Tel. Chelsea 125
HARLEM BRANCH 2243 8th Av., nr 125th St. Tel. Morningside 7750.
NO CHARGE FOR ROOMS AND CHAPEL.
R. W. RADCLIFFE, Pres.

JACOB HERRLICH'S SONS
Funeral Directors—Chapel.
332 East 86 St. Lenox 6652.
1925 Boscobel Av., 179th. Tel. 2626 Tremont.

Chelsea 537 CHAS. A. BENEDICT. 150 W. 15 St.

MT. HEBRON CEMETERY
FAMILY PLOTS ON EASY TERMS.
T. L. WALKER,
217 W. 125th.
Phone 9249 Morningside.

THE WOODLAWN CEMETERY
233d St. By Harlem Train and by Trolley.
Office, 30 East 23d St., New York.
Lots of small size for sale.
OCEAN VIEW MAUSOLEUM.
Crypts and niches for sale.
Office 505 Times Bldg. Tel. 7471 Bryant.

Died.

SHUTE—New York City Colony, National Society of New England Women, announce with sorrow the death of its member, Mrs. Henry Bruce Shute.
Mrs. John Francis Yawger, President.
Mrs. Malcolm McLean, Recording Secy.

SMITH—On May 5, 1920, 165th St., beloved husband of Anna Smith (nee Tondorf), aged 64 years. Relatives and friends are respectfully invited to attend funeral services on Friday, May 7, at 8 P. M., at his late residence, 56 Prospect St., Jersey City. Funeral Saturday at 2 P. M.

SPENGLER—Frederick William, suddenly, Tuesday evening, beloved husband of Albertina (nee Kaltenbach). Funeral advice at E. C. Waldeck's Funeral Parlors, 230 West 23d St., Friday, at 8 P. M. Members of the Heinebund, Court Robin Hood, 2, F. of A., and Past Chief Rangers' Association, F. of A., are invited.

STERN—At Yokohama, Japan, May 5, Adelaide, beloved wife of Sigmund Stern.

TUTTLE—On Wednesday, May 5, 1920, Lydia A., widow of Henry A. Tuttle. Funeral services at her late residence, 560 Madison St., Brooklyn, on Friday, May 7, at 8 P. M.

VANDERVEER—Frank. Services Campbell Funeral Church, Broadway, 66th St., Friday, 1 P. M.

VINE—On May 4, 1920, at 51 South Irving St., Ridgewood, N. J., Sarah E., wife of Elwood W. Vine, in her 61st year. Albany (N. Y.) papers please copy.

VUILLEUMIER—At New Rochelle, N. Y., on May 5, 1920, Rudolph Vuilleumier. Funeral services at his late home, 83 Meadow Lane, on Saturday at 11 A. M., and also in the chapel of the United States Cremation Company, Fresh Pond, L. I., at 2:30 P. M.

WESTCOTT—Henry Augustus, husband of the late Florence Poucher Westcott, father of Florence W., Whiteside and Harry A. Westcott, May 5, 1920, in the 77th year of his age. Friends and members of Alexander Hamilton Post, G. A. R., are invited to attend the funeral services at 12 Oneida Av., Mount Vernon, N. Y., on Friday, May 7, at 2 P. M. (daylight saving time). Interment private.

Died.

WILLIS—On May 5, 1920, Alfred E. Willis. Funeral service will be held at the Calvary Baptist Church, Friday (today), May 7, at 11 A. M.

WINHOLD—On May 4, 1920, Stephen Winhold, beloved son of Leander and Emma Winhold, in his 35th year. Funeral services at the Chapel of the Intercession, Broadway and 155th St., Friday evening, May 7, at 8:15 o'clock. Brothers of Normal Lodge, 532, F. and A. M., invited to attend. Interment private.

WOODWARD—On Wednesday, May 5, 1920, Lucy Stuart Woodward, daughter of the late William Stuart and Elizabeth Reiner Woodward. Notice of funeral later.

In Memoriam.

FISCHMAN—Lena. In loving memory of my darling mother, who departed this life May 14, 1917. In my heart she lives forever. Rose Hollander.

LEFCOURT—In loving memory of our darling Morton, passed away two years ago today. Father, Mother and Brother.

MAWBEY—Lieutenant Walter F., O. R. C., U. S. A. In memory of our beloved son, whom God called for His own army May 7, 1919. Death is life eternal.

VERNON—Elizabeth. In constant and loving memory of my mother. Christopher Fox.

Unveiling.

LIBERMAN—Unveiling monument in memory of Charles Liberman Sunday, May 9, at 2:30 P. M., Mount Zion Cemetery, Maspeth, L. I. Friends invited.

MILLER—Monument will be unveiled in memory of Sayde C. Miller (nee Koven) at Union Fields Cemetery, Private Plot 32, Society Grounds 49, Cypress Av., Brooklyn, N. Y., Sunday, May 9, 1920, at 2 P. M. Friends are invited to attend.

ROTTENBERG—Unveiling of monument in memory of Samuel Rottenberg, beloved husband of Lena and father of Benjamin, Nathan and Arthur, Sunday, May 9, at 11 A. M., Mount Carmel Cemetery, Cypress Hills.

ADVERTISEMENT.

Mother's Day
By DR. BERTHOLD A. BAER

When does Mother's Day begin?
When her first warm breath softly touches the little infant.
When does Mother's Day end?
When she closes her eyes after a life of love, anguish, toil, prayer, help and hope.
Though she dies, the results of her good thoughts and deeds live on and on.
Let no Mother be lonesome on Mother's Day, May Ninth. Mr. Frank E. Campbell, founder of The Funeral Church, Broadway at 66th Street, has a flower for all who come to hear a prayer for Mother and listen to a song of Love and Thanks.
Be there at 2:45 P. M. sharp. (We selected this hour so as not to interfere with any other religious services.)
The happiness you bring is the

LIVING APART CHEAP, DANIELSON SAYS

Fannie Hurst's Husband Finds Combined Expenses Lower Under This Method.

EXPLAINS MARRIAGE PLAN

Praises Wife's Dinners and Cozy Studio, and Says Both Are Happy.

THE TIMES received last night the following note and statement:

"In the face of the deluge of comment aroused by Miss Hurst's and my marriage announcement, I find myself constrained to make the following statement, to avoid growing misconceptions on the part of a public apparently eager to stamp with sensationalism the slightest departure, no matter how seriously and conventionally undertaken, from the beaten matrimonial trail.

"Very sincerely yours,

"J. S. DANIELSON."

This is the statement:

"Quite a shiver seems to have rippled along the spine of the public conscience over the fact that Miss Hurst and I are occupying separate apartments during this period of housing shortage. There are worse economic crimes being committed day after day in the average home of joint and domestic felicity. I will venture the assumption, fairly secure in my statement, that in proportion to our respective incomes, our combined rents and scale of living amount to less than they would otherwise.

"Free from the strain of a marriage that has narrowed down the woman's scope so that creature comforts come to assume unduly large proportions, we find ourselves, with our multitude of outside interests undiminished, content to live on scales that I confess are below the power of our respective incomes. Miss Hurst employs one maid in her studio. I have merely the by-the-hour services of a visiting maid. For those who seem to think that I am being cheated of the carpet slipper, fire-side aspect of domesticity, I wish further to make the statement that whenever I find the ache beginning to set in for the comfortable sag of the patent rocker, I need only to drop in at Miss Hurst's for one of the delicious home made dinners her maid of five years permanency knows so well how to prepare and the deep repose of her studio, which for quiet and comfort is equalled only to the similar hominess of mine own.

"I am grateful to the uplift ladies for their kindly solicitude as to my lonely state, but, like the small boy under the patronage of the well-meaning old lady, I wriggle. The worst of this matrimonial alliance of mine is that I like it. The gracious woman barrister who commiserated my possible state of forlorn neglect upon the occasion of ill health, &c., need feel no concern. During one or two illnesses that have occurred these last five years I have never felt for one instant the lack of either garden variety wifely interest or solicitude, and, if I may enlarge upon Miss Hurst's graceful expression of the matter, the dew is thick upon the roses of that garden.

"The popular interpretation seems to be that life for Miss Hurst and me is one long tendesvous with alien interests. As a matter of fact, Miss Hurst probably spends more time in her home than the average woman. She is at her desk for six hours a day. She entertains friends at her own table three or four times a week; spends as many as three or four months a year with her parents in St. Louis. We are both workers, and must devote long evenings to study and reading and practice, so, all in all, I hardly think we can be classified as a pair that has thrown off the responsibilities of the usual marriage ties in order that we may play promiscuously.

"Rather, as it has worked itself out, we have thrown off the rusty shackles of some of the outworn matrimonial impositions, in order that we may have more liberty to live up to more of the responsibilities of our lives and our work."

JEWISH ACTORS IN "NAOMI."

New Playwright and a New Star at the Art Theatre.

A new play, "Naomi," by a new playwright, Mark Arnstein, and introducing a new star, Henrietta Schnitzer, was presented last night at the Jewish Art Theatre. As the last of the season's new offerings. The play, in line with practically all its predecessors, aimed to portray Jewish life in all its simplicity, pathos, humor and tragedy, and succeeded.

Its theme, briefly, concerned itself with the tragic consequences of a hateful marriage forced upon an unwilling daughter by her narrow and bigoted father, a provincial who cannot appreciate the liberal ideas gained through her educational career in a large city.

The early tedium of the plot was relieved in a large measure by the arts of the excellent supporting cast and recorded another triumph for the ambitious group of players who have labored so faithfully to lift the Jewish stage in America to its rightful place.

In this play, as in all others, the great outstanding feature was the sincerity of the players, the fine shadings of character delineations and the careful staging.

Miss Schnitzer revealed a sympathetic appreciation of the difficult situations in which she was placed as the unfortunate soul who was sacrificed on the altar of small-town reaction. Anna Appel, as the mother who sees the tragedy of her own girlhood enacted before her eyes; Gerson Rubin, as an eager matchmaker, and the excellent Bina Abramovitz as an old Jewish housewife, left nothing to be desired in faithful character portrayals.

Ben-Ami, appearing briefly as a senile rabbi, evoked much enthusiasm. Commendable work was also done by Jehiel Goldsmith, Ida Feldman, in a juvenile part and Lucy German.

"PERSHING" WINS AIR RACE.

Army Pigeon No. 10,743 First at Camp Vail, N. J., from Capital.

Like the senior officer of the army for whom he was named, "General Pershing," United States Army Pigeon No. 10,743, proved yesterday that he was an early riser. He was one the twelve feathered members of the Signal Corps chosen for the 200-mile winged Derby from Washington to Camp Vail, N. J., and he observed carrier pigeon etiquette by going to roost in a tree-top with his competitors along the route when darkness fell Wednesday night.

THEATRICAL NOTES.

E. H. Sothern and Julia Marlowe last night acted "The Taming of the Shrew" at the Shubert Theatre for the first time during the present engagement. The play will be repeated tonight and tomorrow afternoon, with "Hamlet" as the program tomorrow night.

Bernard Granville has been engaged for the new "Ziegfeld Follies."

The Actors' Fund annual meeting for the election of officers will be held next Tuesday afternoon at the Hudson Theatre. Daniel Frohman will be re-elected President.

Marcus Loew has added three Rochester theatres to his circuit.

"An Innocent Idea," a farce by Martin Brown, will be produced for the second time by Charles Emerson Cook in Stamford on May 14. Robert Emmett Keane will be starred and Claire Whitney, motion-picture actress, will be in the cast.

Florence Reed will become a Selwyn star next season in "Wait for Me," by H. Brougham Tait. The piece will open the Selwyns' new Times Square Theatre in the Fall.

LEGION WILL FIGHT RADICAL STRIKES

New York Chapter Votes to Act Where Reds Interfere with the Public.

EXPERT WORKERS LISTED

Thousands of Skilled Men Will Take Places Made Vacant In Such Walkouts.

Plans for mobilising the American Legion for emergency duty in strikes which are brought about by radical elements and which are injurious to the public welfare were adopted last night at a meeting of the Americanization Committee of the New York County Chapter at the Automobile Club of America, 247 West Fifty-fourth Street.

The volunteer plan was embodied in a resolution presented by Guyemer Post. The Legion will act only when it is clearly established and the emergency is inspired by radicals and only in cases where there is inconvenience to the public. No sides will be taken in ordinary labor disputes.

The Legion's preparations include a classification of all its members, so that men may be ready at short notice for every kind of duty. Each post will receive classification cards, so that it can report to the Americanization Committee the exact number of men it has who are skilled in different trades. For example, if 200 electricians are needed to keep a power plant from shutting down, they will be obtainable.

More than 100 amateur radio men who have stations have been mobilized for emergency work in case the telegraph and telephone service is interrupted. All amateur wireless operators, whether or not they have stations, are being listed.

Major Lorillard Spencer, chairman of the committee, said that in case of necessity the Legion was prepared to mobilise several thousand men in New York City in two hours' time. The Police and Fire Departments have already been notified of the Legion's willingness to serve in any capacity.

Major Spencer made it clear that the Legion did not purpose to take any part in labor troubles which were merely differences between employers and employes and which did not involve the public welfare. The sole purpose, he said, was to protect the public when serious conditions arose.

Copies of the Guynemer resolution will be sent to all of the posts in the city. It will be acted upon by the County Committee at its next meeting.

The Legion also plans to have its members available for any work which the Department of Justice may call upon them to do in connection with the suppression of radical activities. The ex-service men are covering all of the radical meetings in the city and are reporting upon them to the committee.

Samuel A. Berger, Deputy Attorney General, addressed the committee on the Lusk anti-radical measures. He declared that the intellectual radicals were the most dangerous group and that they were trying to establish a Soviet government here.

R. H. Waldo, of the City Club Post, attacked the Lusk measures as "vicious" legislation, saying that they were the result of a short-sighted policy. He declared that the enactment of the legislation was "a great step forward in Prussianism." Mr. Waldo took up the measures one by one and Mr. Berger replied to all of his arguments.

American Commissioner Leaving Vienna.

Special Cable to THE NEW YORK TIMES.

VIENNA, May 6.—Mr. Halstead, the American Commissioner in Vienna, will leave tomorrow for London for a fortnight. During his absence Secretary Shoecraft will be Acting Chargé d'Affaires.

HILLQUIT SUGGESTS SWEET.

Jocularly Says Speaker "Done Most for Socialism" Last Year.

Thaddeus C. Sweet, Republican Speaker of the New York State Assembly, was jocularly suggested for the Socialist nominee for President yesterday by Morris Hillquit, Chairman of the Platform Committee, just before a meeting of the Socialist National Executive Committee to make arrangements for the Socialist National Convention here tomorrow (Saturday). Mr. Hillquit said he believed the Socialists should nominate the "man who had done the most for Socialism during the last year," and suggested Speaker Sweet. Continuing in the same vein, he said he was for either Assemblyman Louis E. Cuvillier of Attorney General A. Mitchell Palmer as the Socialist nominee for Vice President. Mr. Hillquit was chief counsel in defense of the five Socialists expelled from the Assembly.

ACCUSES RESERVE BANKS.

King Says Their Financing Allows Food to be Kept Off Market.

WASHINGTON, May 6.—In urging favorable action on his resolution for investigation of the administration of the Federal Reserve act Representative King, Republican, Illinois, declared before the House Rules Committee today that financing by the Federal Reserve banks was allowing commodities to be kept off the market, with resultant increase in prices.

As a result of Federal Reserve loans, Mr. King asserted, in New York City 70,415,000 pounds of condensed and evaporated milk were being held in storage, compared with 8,001,000 pounds a year ago.

DON QUIXOTE BACK TO LIFE.

U. of P. Mask and Wig Club Gives Musical Play at Metropolitan.

Don Quixote came back to life last night in the Metropolitan, bringing with him the faithful Sancho Panza and a horse with Spanish hind-legs and Russian fore-legs. The University of Pennsylvania's Mask and Wig Club revived the Spanish cavalier under the modern sobriquet of "Don Quixote, Esquire." What the music and dance steps lacked in variety, the costumes atoned for by their brilliance, and four or five of the cleverest songs brought long applause from an audience that filled the orchestra seats and balconies.

The acting of most conspicuous freshness was given by Edward Longstreth as Omeletta, a kitchen vamp; F. E. Vrooman as the bandit chief Manrico, and F. H. Ledyard in the role of Don Quixote. Nor should the "fore and aft" of the faithful steed "Rosinante," supplied by W. R. Clark and H. S. Barshinger be forgotten. The music and lyrics were by Charles Gilpin and the book by C. S. Morgan, Jr.; R. M. Lavino, Charles Gilpin and others. R. Traungott wrote special music for the dance, "In the Land of Soft Music and Flowers," and Charles S. Morgan, Jr., staged the dances and ensembles.

BLUEBEARD PLEADS GUILTY.

Sentence for Murder of One Wife Deferred Pending Examination.

LOS ANGELES, May 6.—Walter Andrew Watson pleaded guilty in the Superior Court here today to a grand jury indictment charging him with murder in the first degree for the killing of Nina Lee Deloney.

Sentence was set for Monday. In the meantime Watson will be examined by two physicians to be named on his own initiative, by the court, to determine his mental competence.

Wheatsworth

Real WHOLE WHEAT Crackers And Hot Chocolate! Um-m!

Thousands of women snatch a bite at some fountain or counter every day and call it a lunch—then wonder why they don't feel well. Wheatsworth Real Whole Wheat Crackers and Hot Chocolate are a delicious quick lunch that has all the food value of a perfectly balanced meal—satisfying and nourishing. Just try it.

Sold in Luncheon Packages at Fountains and Restaurants

F. H. BENNETT BISCUIT CO., N. Y.

Makers of Wheatsworth Whole Wheat Flour

Gimbel Brothers

32nd ST-BROADWAY-33rd ST-NEW YORK

Paris Sends Them
America Approves Them

Summer Hats for Summer Wear

Very new, very lovely organdy hats that add knife-pleatings, or ribbons, or a seductive fringe of ostrich to make themselves utterly enchanting.

Great drooping leghorn hats, glorious with field flowers, heavy with roses, feathery with wheat and waving grasses.

Exquisite maline and lace and horsehair hats—in wonderful blues with black chantilly—in misty blacks with gleam of gold.

Tiny white French Crepe toques that bank themselves with white violets; smart black moire toques with chic black moire bow.

And sport hats—such beauties—sport hats that run the gamut of rainbow hues and wear a bunch of hand-painted Chinese posies or gay ornament of wool.

Hats for Every Occasion : Hats for Every Costume : Parisian Importations : Gimbel Reproductions : An Incomparable Collection.

$22.50 to $35.00

GIMBELS—FRENCH MILLINERY SALON—Third Floor

Washington's COFFEE

A POUND WILL MAKE AS MANY CUPS OF COFFEE AS 10 POUNDS OF ROASTED COFFEE

Economical—No Waste.

MADE IN THE CUP AT THE TABLE

Dissolves instantly

AMERICA'S FOREMOST THEATRES AND HITS. DIRECTION OF LEE & J. J. SHUBERT.

WINTER GARDEN B'way & 50th. Evs. 8:30 MAT. TOM'W.
THE PASSING SHOW OF 1919
"LOUIS DE FOE, WORLD:—"A dazzling new spectacle. Please all the real."—Sun. Night Concert—All Star Bill.

SHUBERT Theatre. Nights 8:15. W. 44th Sts. Mat. Mat. 2:15.
SOTHERN-MARLOWE
Tonight, Tom'w Mat. Mon. & Tues. TAMING OF THE SHREW. Tom'w Eve. HAMLET.

FULTON West 46th St. Evs. at 8:30. Mats. Sat. & Wed. at 2:30.
IF YOU MISS YOUR LITTLE DRINK DON'T MISS BIDE DUDLEY'S NEW FARCE.
"Oh, Henry!"

CENTRAL Thes., 47th & B'way. Evs. 8:30. Mats. Tom'w & Wed. 2:30.
SAM BERNARD & IRENE BORDONI in "AS YOU WERE"

BROADHURST, W. 44 St. Evs. 8:30.
JANE COWL in "Smilin' Through"
Mats. Thurs. & Sat., 2:30.

BELMONT 48th. East of B'y. Bryant 43. Evs. 8:30. Mats. Tom'w & Thurs., 2:30.
LAST 2 WEEKS
NANCE O'NEIL in The Passion Flower

LAST WEEKS 2
AMERICAN SINGERS COMIC OPERA CO in Gilbert & Sullivan's
RUDDIGORE
"Best Cast & Chorus on Broadway"—Mail
PARK THEATRE, Columbus Circle. Evs. Matinee Tomorrow, 2:15. 6:13

CASINO 39th St. and Broadway. Evenings 8:15. Matinee Tomorrow & Wednesday, 2:15.
Danced, Sang and Laughed Her Way to Fortune.
"Real Music and attractive dances in Casino's summer comedy."—Times.
"The First Night Audience placed its stamp of unqualified approval."—Eve. Telegram.
BETTY, BE GOOD
Music by HUGO RIESENFELD. THIRTY TEASING TRIPPERS.
"Melodies that one can listen to on the hottest, draggiest days."—Sun-Herald.
Here for the Summer! Oh You 4th of July.

LYRIC Thes., 42nd, W. of B'y. Evs. 8:20. Mats. Tom'w & Wed., 2:20.
MUSICAL "REVUSICAL" COMEDY HIT.
"WHAT'S IN A NAME"

NORA BAYES 44th, W. of B'way. Matinee Tomorrow. SEASON'S BIGGEST MUSICAL HIT!
"LASSIE"

3 Showers PLYMOUTH W. 45th. Evs. 8:30. Mats. Thurs. & Sat.
RAINING MUSICAL SUCCESS.

PLAYHOUSE 48th St., E. of B'y. Evs. Mats. Tom'w & Wed. 2:30.
THE Wonderful Thing with JEANNE EAGELS

Shubert-Riviera—Evs. 8:15. Mat. Tom'w. 2:15. Barney Bernard in "His Honor Abe Potash." Nxt. Wk.: Leo Ditrichstein, "The Purple Mask."

LITTLE THEATRE 44 St. W. of B'way. Evs. at 8:30. Mts. Sat. & Wed. at 2:30.
RICHARD BENNETT in EUGENE G. O'NEILL'S GREAT DRAMA
BEYOND THE HORIZON

SELWYN West 42 St. Evenings 8:30. Mats. Wed. & Sat., 2:30.
DONALD BRIAN in the Musical Hit
PEGGY WOOD
RALPH MORGAN
BUDDIES

VANDERBILT THEATRE, W. 48TH ST. Evs. 8:30. Mts. Wed. & Sat. The Musical Comedy Hit
IRENE
WITH ADELE ROWLAND

ELTINGE Thes., W. 42nd St., Evs. 8:30. Mats. Wed. (Pop.) & Sat. 2:30
MARTINIQUE
with Josephine Victor and Emmett Corrigan.

BOOTH Thes., 45th, W. of B'y. Evs. 8:30. Mats. Tom'w & Wed., 2:30.
"May be confidently recommended to discriminating theatregoers as a rare comedy, delightfully acted."—Charles Darnton, Eve. World.
"NOT SO LONG AGO"
"Maytime," "Miss Innocence," "Commander Walk," "Bunny Pulls The Strings," rolled into one.

44TH ST. Theatre, W. of B'way. Evs. 8:30. Mats. Tom'w & Wed., 2:30.
CECIL LEAN in "LOOK WHO'S HERE" with GLEO MAYFIELD
Musical Comedy Triumph.

39TH ST. Thes., nr. B'y. Evs. 8:40. 37th Time. Mts. Tom'w & Wed. 2:40. Tonight
Charles Cherry Frances Larrimore in SCANDAL
COMEDY 41st St., E. of B'way. Evs. 8:30. Mats. Tom'w, Tues. & Thur., 2:30
MY LADY FRIENDS America's Greatest Comedy with CLIFTON CRAWFORD

HANDCLAPS—LAUGHTER
CHUCKLES | GIGGLES
SHOUTS—MRS.—SMILES
ROARS—JIMMIE—GRINS
Eve. at 8:30 THOMPSON Mats. Wed. & Sat. at 2:30
CHIRPS—HURRAHS—SNIGGERS
Princess Theatre, W. 39th St.

SUCCESS OF TWO SEASONS
EAST IS WEST
With FAY BAINTER.
ASTOR—MATS. WED. & SAT., 2:30.

CAPITOL
Broadway at 51st St.
An R. A. WALSH Production
"The DEEP PURPLE"
Directed by R. A. Walsh
Released by Realart
THE Picture of the Year!
KARL JORN & 100 SINGERS IN "TANNHAUSER"
CAPITOL SYMPHONY ORCHESTRA
NEW Mack SENNET COMEDY

Loew's New York Theatre & Roof
Cont. 11 A. M. to 11 P. M. Roof 1 to 4 A. M.
FRANK MAYO, "The Girl in Number 29." "THE MIRACLE OF MONEY."

Loew's American Roof 42 St., W. of B'y. Every Eve. at 8:15
Dale & Burch, Jonias Hawaiians, Chisholm & Breen, 6 others. In Theo. Naximova, "The Heart of a Child"
All Seats Reserved

IRVING PL. THEATRE. Phone Stuy. at 14th St. 1350
Max R. Wilner presents MAURICE SCHWARTZ in MAYTIME IN YIDDISH
Evs. Frl. Sat., 8:30. Mat. Sat., 2:30.

MOTION PICTURES.

CRITERION Bway at 44th St. Extended Engagement Cecil B. DeMille's "Why Change Your Wife?"

RIVOLI Bway at 49th St. "Shackleton's Trip for the Pole." WALLACE REID in "The Dancin' Fool" Harold Lloyd Comedy

RIALTO Times Square ENID BENNETT in "The False Road" Christy Comedy Rialto Orchestra

ACTORS EQUITY BENEFIT
METROPOLITAN OPERA HOUSE Sun. Eve. May 9th at 8:15.
CONSTELLATION OF 1,000 STARS.
FRED STONE will appear in The Equity Circus.
Best Sale at Box Office, 9 A. M. to 6 P. M.

B. F. KEITH'S PALACE Mats. Daily 2-31
EVELYN NESBIT Miss Juliet, Vivian Moore & Co., Bert Errell, others, and MARRY CARROLL & CO.

B. F. KEITH'S RIVERSIDE B'way & 96th St.
MISS KITTY GORDON Jack Wilson, Florence Roberts & Peaslee, Vaneding, Allen Rogers, Bentzo & Hayes, othe.

B. F. KEITH'S 81st St. & B'way. Popular Prices.
VALERIE BERGERE & CO. Rubeville, Wilton Sisters, Bert & Betty Wheeler, others, & CHAS. RAY in "Jim Jam's "Alarm Clock Actor."

Happy Days AT THE HIPPODROME LAST 3 WEEKS

MARK STRAND
B'way at 47th St.
Zane Grey's Great Story
"Riders of the Dawn"
Harold Lloyd Comedy
Beginning Sunday
"The Yellow Typhoon"
Harold McGrath's Famous Novel with Anita Stewart
STRAND ORCHESTRA

B. S. MOSS' BROADWAY THEATRE At 41st St.
VICTOR SEASTROM in Henrik Ibsen's famous masterpiece
"A MAN THERE WAS"
"Most impressive dramatic photoplay ever presented on Broadway."—Eve. Mail.
TOGETHER WITH MACK SENNETT'S 2 Reel Comedy "DOWN ON THE FARM"

PLAZA Madison Ave. at 58th St. BERT LYTELL in "The Right of Way" WILLIAM DUNCAN in "THE SILENT AVENGER." Orch. Concert. Comedy.

CENTURY 62d. Cent. Pk. West. Evs. 8:15. Matinees Tom'w & Wed., 2:15.
FLORODORA
Evs. 400 Good Seats at $2; 500 at $1.50; 700 at $1.00; 800 at 50c.; others at $2.50 & $3.
BRANCH TICKET OFFICE NOW OPEN IN Lobby of Central Theatre, 47th & B'way.

"CELEBRATED" SUNDAY CONCERTS.
CENTURY Theatre, 62nd St. & Central Park West. Phone Col. 8300.
NEXT SUNDAY NIGHT
Overture—MEEHAN'S LEAPING HOUNDS, GREENLEE & DRAYTON, WESTON & DORO, CAMERON SISTERS, LEO BEERS, MARGUERITE FARRELL, WALTER BROWER, LUCILLE CHELFANT, CLIFTON CRAWFORD, Intermission, & JANSLEYS, FRANKIE HEATH, CUNNINGHAM & CLEMENTS, MILO, ROSHE TUCKER & BAND. Prices 50c to $2.50. Seats Now.

Maxine Elliott's 39th, E. of B'y. Evs. 8:30. Last Mat. Tom'w, 2:30.
LAST WEEK
LIONEL BARRYMORE
More admirable than his Ibbetson.—Times.
THE LETTER OF THE LAW
(La Robe Rouge)
Beginning WED., MAY 12TH, SEATS NOW
JOHN D. WILLIAMS Presents
ALL SOULS' EVE
with Lola FISHER & Cyril KEIGHTLEY.

HARRIS West 42d St. Evs. 8:30. Mats. Sat. & Wed. at 2:30.
MOVES TO MOROSCO THEATRE MONDAY EVENING, MAY 10TH
THE HOLE IN THE WALL
with MARTHA HEDMAN
John Halliday, Vernon Steele.

HARRIS Thes., W. 42d Tues. Eve. SEATS NOW Beginning
ALEXANDRA CARLISLE
in Respect for Riches
With Lucille Watson & Wm. Devereux

MOROSCO West 45th St. Evs. at 8:30. Last Mat. Tomorrow at 2:30.
LAST 3 TIMES
ELSIE FERGUSON in ARNOLD BENNETT'S SACRED AND PROFANE LOVE
NEXT MON. EVE. The Hole in the Wall

LONGACRE 48th, W. of B'y. Evs. 8:30. Mats. Sat. & Wed., 2:30.
F. Ray Comstock and Morris Gest Present
8TH MONTH ADAM and EVA
"Polite Comedy, Here and Refreshing."—World.

48TH ST. Thes., nr. B'way. Evs. 8:30. Mts. Tom'w & Thu., 2:30. Tims.
THE STORM with HELEN MacKELLAR

BIJOU THEA., 45th Street, West of B'y. Evs. 8:30. Mts. Wed. (Pop.) & Sat. 2:30
The Ouija Board

REPUBLIC West 42d St. Evs at 8:30. Mts. Wed. (Pop.) & Sat. at 2:30
Marjorie Rambeau
In Channing Pollock's Great Melodrama
THE SIGN ON THE DOOR

GARRICK 35th St., nr. B'way. Mats. Tom'w Greeley 1252. Evs. 8:30 & Thurs. 2:30.
Theatre Guild's Greatest Success
JANE CLEGG
By St. John Ervine, author of "John Ferguson."

MAY DANCE FESTIVAL
of 3 Performances—Last Appearance
ISADORA DUNCAN DANCERS
CARNEGIE HALL Wed. Eve., May 12th. Friday Eve., May 14th. Saturday Eve., May 15th.
New Programs at Each Performance.
Tickets 75c to $2.00, at Box Office NOW.

HIPPODROME THIS SUNDAY EVE.
Farewell Recital for 3 Years
ELMAN
Tickets $1.00 to $2.50 at Box Office.

NEW AMSTERDAM THEATRE— B. F. Keith's concert SUNDAY EVE. 8:15.
Sunday Vaudeville De Luxe
STARS IN MAGNIFICENT SETTING.
Overture, Willis, Ray & Brother, Nelson & Chain; "VANITY FAIR," VICTOR MOORE & CO.; FORD SISTERS & CO. Intermission. Santos & Hayes, MOLLY WARD with MARION MURRAY; "CREOLE FASHION PLATE," Omahad Arabs, Julian Leaberg's Orchestra. PRICES 50c to $2.

MANHATTAN OPERA HOUSE B. F. KEITH'S SUNDAY MATINEE AND NIGHT
Celebrated Sunday Vaudeville
BARGAIN MATINEE 2:15—15c to 75c.
This Great Bill Matinee and Night:
EVA TANGUAY
Roscoe Alls & Co., BRENDEL & BURT, CREOLE FASHION PLATE AND
Powerful Supporting Bill of Stars.
POPULAR PRICES. Nights 50c to $1.50

COLUMBIA B'way & 47th St. Tyler Sale Now. Evs. at 8:15
BURLESQUE REVIEW

BROOKLYN.
BROOKLYN ACADEMY OF MUSIC SUNDAY AFTERNOON MAY 16TH AT 3:15.
RECITAL BY
TITTA RUFFO
First and only Brooklyn Appearance
Seats $1.50 to $3.50.

NEW YORK'S LEADING THEATRES AND SUCCESSES

EMPIRE B'WAY & 40TH ST. LAST 2 WEEKS
Evs. 8:30. Matinee Tomorrow & Wed., 2:30.
ETHEL BARRYMORE in DECLASSEE

GLOBE Bdy. & 46th St. Evs. 8:20. Mts. Wed. & Sat. 2:20.
"The Girl From Home"
Charles Dillingham's Music Farce.

HENRY MILLER'S THEATRE 124 W. 43rd St. Evs. 8:30. Mats. Tom'w & Thurs. 2:30.
HENRY MILLER and BLANCHE BATES in "THE FAMOUS MRS. FAIR"
By James Forbes.
THE SEASON'S TRIUMPH

HUDSON WEST 44 ST. Booth Tarkington's "CLARENCE"
Evs. 8:30. Mats. Wed. & Sat. 2:30.
"Best Light Comedy Ever Written by an American."—Heywood Broun, Tribune.

JOHN GRIENWAY'S ABRAHAM LINCOLN
CORT West 48th St. Evs. 8:15. Matinees Wed. & Sat.

GEO. COHAN B'way, 43d St. Evs. 8:30. Mats. Wed. & Sat. 2:30.
SAM H. HARRIS presents WILLIAM COLLIER in "THE HOTTENTOT." "HIS BOBBED HAIRED WIFE" "IT'S A RIOT."

LIBERTY W. 42d St. Evs. 8:30. Mats. Wed. & Sat. 2:30
"THE NIGHT BOAT"
"IT'S A JOY RIDE."

BELASCO WEST 44th St. Evenings 8:30. Mats. Tom'w & Thurs. 2:30.
Lenore Ulric in "THE SON-DAUGHTER"
By George Scarborough & David Belasco

STANDARD B'way, 90th St. Mat. Tom'w.
DAVID BELASCO'S "TIGER ROSE"
Next Week FRANCES STARR "Tiger! Tiger!"

NEW AMSTERDAM ROOF AT 9:30
You Can Dine, Dance and Sup
ZIEGFELD 2 o'Clock Revue and Midnight Frolic

Cohan & Harris Thes. W. 42 St. Evs. 8:30. Mats. Wed. & Sat. 2:30.
OH WHAT A HIT!
SAM H. HARRIS presents MUSICAL COMEDY SENSATION
HONEY GIRL
Seats Selling 2 Weeks Ahead.

Knickerbocker B'y & 38 St. Evs. 8:30. Mats. Wed. & Sat. 2:30.
SHAVINGS
"Most Lovable, Laughable Play Ever Staged."
Best Seats at Box Office. Exc. Phone.

LYCEUM Theatre, W. 45th St. Evs. 8:30. Mats. Tom'w & Thurs. 2:30.
DAVID BELASCO Presents
INA CLAIRE in "THE GOLDEN GIRL"

JOHN L. GOLDEN presents
FRANK BACON in LIGHTNIN
GAIETY, B'y, 46 St. Evs. 8:30. Mts. Wed. & Sat. 2:30.

Greenwich Village 6th St. & 7th Av. Evs. 8:30. Last Mat. Tom'w, 2:30.
EMILY STEVENS
LAST WEEK SOPHIE
in Philip Moeller's

MON. MAY 10. Seats Now. EMILY STEVENS NORMAN TREVOR HARRIS in "FOOT-LOOSE" By Zoe Akins, author of "Daddy"

METROPOLITAN OPERA HOUSE TOM'W EVE., 8:30
Grand Gala Performance
Benefit Post-Graduate Hospital Endowment Fund
Soloists
Mme. HELEN STANLEY, Soprano
GIULIO CRIMI, Tenor
RUDOLPH GANZ, Pianist
SASHA CULBERTSON, Violinist
SEATS NOW SELLING. Boxes $100, $50. Seats $1 to $5. (No War Tax.)
Management London Charlton.

PALISADES AMUSEMENT PARK Open West 130 St. F'y
AGAIN RENT OF THEM ALL NOW OPEN

THIRD AND LAST APPEARANCE BEFORE GOING ON TOUR
CANTOR KWARTIN
Assisted by MLLE. ANNA KWARTIN
Chorus of 100. HERMAN WOHL, Choirmaster
Carnegie Hall, Sun., May 9th, AT 2:30. SEATS NOW AT BOX OFFICE.
Dir. Quarelle & Shulman Mgt. H. & A. Besser.

HARVARD PRINCETON COLUMBIA MUSICAL CLUBS IN
AEOLIAN HALL, TOMORROW AFT. at 3:30.
Mgt. Loudon Charlton. Mason & Hamlin Piano.

When the Evening Begins

to drag, the whole party promptly is adjourned to the enlivening atmosphere of the Shanley supper-entertainment.

Vaudeville—Bright, sparkling until 1 A. M.

TODAY'S TABLE D'HOTE LUNCHEON
12 to 2.30—Music—$1.00

Canape of Caviar
Celery Olives
Clam Chowder, Manhattan, or Consomme Alphabetti
Codfish Cake, Creole
Roast Spring Lamb, Mint Sauce
Calves Liver Saute with Bacon
Pork Chop Saute, Mashed Turnips
Broiled Shad, Lemon Butter
Hollandaise Potatoes
Chocolate Cream Pie or Oriental Parfait
Assorted Cakes Demi-Tasse

A la carte service all day

SHANLEY'S
Broadway—43rd to 44th St.

B'way & 47th St. STRAND ROOF Phone Bryant 7891
DINNER DE LUXE $1.75 FROM 6 TO 9 P. M.
A la Carte All Hours—After Theatre Specialties.
AN ENTIRELY NEW & ELABORATE REVUE—DANCING.
PRESENTED AT 7:30 & 11:30. GAME SHOW AT DINNER AS AFTER THEATER.

"The Motorists' Rendezvous"
THOMAS HEALY'S
May-November Farm
Hartsdale, N. Y.
Opens for the Season
TO-NIGHT
with gala program of extraordinary features.
WONDERFUL DANCE ORCHESTRA
Cuisine Par Excellence
Superlative Service.
Enjoy the appointments of a Broadway Country Club in the Woods.

"City Restaurants in the Country"
PELHAM HEATH INN
Pelham Parkway at Eastchester Road
BLOSSOM HEATH INN
Merrick Road, Lynbrook, L. I.

Facing Beautiful Central Park
Hotel Netherland
5th Ave. at 59th St.
Large and Small Suites Now Ready for Inspection. Excellent Cuisine.

Hotel Apartments with Kitchens.
Refurnished and redecorated apartments of from two to five rooms. Completely furnished, including maid service, gas, electricity, kitchen equipment, &c.
HOTEL SCHUYLER ARMS.
305 to 311 West 95th St.

MURRAY'S ROMAN GARDENS
LUNCHEON TODAY $1.00
42nd STREET, West of Broadway
"More of a home than a hotel."
Great Northern Hotel
118 W. 57th St. 120-122 W. 58th.

HOTEL ENDICOTT
At 81st St. Station of 6th Ave. "L."
Room with running water..... $12 per week
For two persons..... $15 per week
Room with bath... $15 per week
For two persons $17.50 per week
Large, up to date, sunny room and bath for two.
$100 per month to permanent guests.
Restaurant at most popular prices.

Hotel Standish Arms
MODERN—FIREPROOF
ON BROOKLYN HEIGHTS
Brooklyn's Select Residential Section
167-169-171 Columbia Heights
Overlooking New York Harbor
4 MINUTES TO WALL ST.
18 Minutes to Forty Theatres
Family and Transient Hotel
APARTMENTS
Rooms with bath $2.00 up
Apartments To Lease by Year. Unfurnished or Furnished, $720 per room up.
Take 7th Ave. West Side Subway to Clark St. 3 Short Blocks from Hotel.

Hotel Bretton Hall
Broadway, 85th to 86th St.
Subway Station at 86th Street Corner.
NEW YORK.
Largest and Most Attractive Uptown Hotel. Convenient to All Shops and Theatres.
For Transient or Permanent Residence. Furnished or Unfurnished Suites.
All the Comforts and Advantages of the Best New York City Hotels at Attractive Rates.
TRANSIENT RATES FOR ONE OR TWO PERSONS.
ROOMS WITH PRIVATE BATH, $3 PER DAY UP.
Parlor, Bedroom and Bath, $7 Per Day Up.
RESTAURANT OF HIGHEST STANDARD AT ATTRACTIVE PRICES.

HOTEL Peter Stuyvesant
Central Park West at 86th St.
JUST COMPLETED.
Suites of one room to as many as required. Furnished or unfurnished. Restaurant to be Conducted by
WM. F. INGOLD, Manager.

HOTEL NEWTON
2328 Broadway, bet. 84th & 85th Sts.
SUBWAY EXPRESS AT 86TH ST.
RATES: Single, $1.50 to $2.00 a day
Double, $2.00 to $3.00 a day
Phone 8040 Riverside.

GIANTS OVERCOME SUPERBAS IN CLOSE TUSSLE AT THE POLO GROUNDS

ONE FAT INNING IS ENOUGH FOR GIANTS

McGrawites Defeat Dodgers, 2-1, by Concentrating Attack in Opening Frame.

A KEEN PITCHERS' BATTLE

Douglas and Mamaux Allow Opposing Batsmen Few Liberties—Kauff in Double Rescue Act.

The family row which is going on between the Giants and Brooklyn at the Polo Grounds assumed a new aspect yesterday, when New York unfurled a batting rally in the first inning and downed the fellow-citizens from across the bridge by a score of 2 to 1. It was a snappy, hard-fought battle, full of ginger and teeming with action until the last player was tucked away for the night.

All the run harvesting was concentrated in the opening round, and after that Shufflin' Phil Douglas and Al Mamaux indulged in an airtight pitching battle which permitted few batting liberties. The Giants acted more like themselves and were on their toes. There was a smoothness of execution and a confidence in their own ability to hold the narrow one-run lead which has been missing in too many of the Giants' games this Spring. Brooklyn didn't lack fight and power, for its attack was threatening all the time, and Douglas was able to pull through only by the dashing support of his clubmates.

Benny Kauff was back in the game, and in the seventh and eighth innings Benjamin stopped the Robins when they were about to shove a tying run over the tray. In the seventh there were two out when Hi Myers punched a double against the right-field stockade. Konetchy packed a hard drive to short centre, and Kauff came galloping in and just nabbed it in time to shut off a run. Again in the eighth, with two out and two Brooklyn runners panting to score, Jimmy Johnston slammed a hard drive to centre, and, after a hard run, Benny pulled the ball down out of the azure and blue pencilled a run which would have summed up the score.

Giants' Hits Bunched.

Brooklyn outhit the Giants in this spirited clash, which was completed in the quick time of an hour and twenty-five minutes. The Robins cracked Shuffle' Phil for seven hits, three of them doubles, while the Giants touched Mamaux for only five. Three of these smashes, however, were keen, whistling shots to right field in the first inning, and this bunching of bangs was just enough to shoot up the brace of runs the Giants needed to win.

It was certain that the Giants would show their true form just as soon as the veterans started to hit. Yesterday Burns, Fletcher and Kauff bunched the first-inning drives and this awakening of the old-timers in the first warm sun of the Spring made the Giants look more natural.

With proper support, Douglas would have had a shutout. Olson got aboard in the first inning simply because Larry Doyle fumbled an easy bouncer. Johnston singled to short centre, and Olson got around to third. Kilduff hit into a double play, and, while the dual killing was being promulgated, Olson scored. Doyle tossed Wheat out at first and that ended Brooklyn's acquaintance with the scoring platter for the afternoon.

The mid-week gathering was large and enthusiastic. It was the warmest day that has blessed frigid Harlem this season. There were more than 12,000 on hand, part of them—a noisy part—representing the borough which has given to the world Mayor Hylan, traction plant and the B. R. T. New York fans haven't had much of a chance to crow this year, especially when the Giants have been entertaining the Dodgers, so yesterday they cut loose and let the world know that Brooklyn was being defeated.

Burns Deals First Blow.

George Burns, the first batsman to face Mamaux, jarred a single to right at the outset and Ross Young thumped a long drive between right and centre. It looked as if it was going over the hills and far away, but Myers made a brisk run and gathered the poke. Fletcher laced another single to right and Burns tore around to third. Doyle shot a grounder to Konetchy at first and Koney retired Larry and tried for a double at the plate, but Burns beat the throw home. Fletcher perching at second. Kauff got a glad hand when he came to the bat and answered the greeting with a single to right which scored Fletcher. Kauff wasn't satisfied with driving in the run which shoved the Giants in front but tried to stretch his way to second. Mamaux intercepted Nels's throw to the plate and tossed it to Olson, and Kauff was out and the rally ended.

As Sicking is troubled with a bad finger, Lear was tried out at third by Manager McGraw. The former Cub did his fielding duties satisfactorily, but he struck out twice. The absence of Frisch leaves a big gap in the Giants' infield and leaves a greater gap in the club's batting array.

Zach Wheat extended a ray of hope Brooklyn's way in the fourth. Johnston opened the inning with a single and Kilduff skied to Kauff. Johnston was out stealing second and Wheat soaked a double against the right field wall. Here was a chance for Myers to uncork a timely bang but Douglas settled down and threw Myers out at first.

Brooklyn threatened again in the seventh. Kilduff shot a liner into Fletcher's mitt and Douglas tossed out Wheat at first. Myers came through with a two-base drive to right and Konetchy made a bold attempt to cash Myers with a run. Koney sent a hard low drive to centre, but Benny Kauff was after it with the crack of the ballyard, as he tore in at full speed, gathered the ball in the nick of time.

Kauff Saves Situation.

Again in the eighth the Robins fought for recognition. After Nels had been thrown out by Doyle Otto Miller sent a single to left centre. Mamaux rolled a grounder to second and Fletcher was all set for a double play. Fletcher's mind worked more quickly than his hands and instead of making an easy double play, for he was within easy reach of second, he missed the ball entirely and Miller was high and dry at second and Mamaux at first. Olson hoisted an easy fly to Burns and Johnston poled a steaming drive to centre. Kauff again stood between the Robins and a tie score. Benny raced back and pulled down the ball with the loud approval of thousands of yelling fans.

Once again Brooklyn threatened in the ninth. After Kilduff went out at first Wheat doubled to the right field wall, his second two-ply smash of the day. Myers sacked to Fletcher and Douglas was a bit leery of Konetchy, so Koney got a pass. Nels was subtracted from the game and Mitchell took his place at the bat. Clarence hit an easy fly to Kauff and the game was over.

After that first inning batting rally Mamaux tightened up like a drumhead. Earl Smith got a single in the second and Burns got one in the third, but after that New York went hitless. Mamaux had fine control and held the opposition under his spell right to the end.

The score:

NEW YORK (N.)	AB	R	H	PO	A	BROOKLYN (N.)	AB	R	H	PO	A
Burns,lf	3	1	2	2	0	Olson,ss	4	1	0	3	4
Young,rf	3	0	0	0	0	Johnston,3b	4	0	2	0	4
Fletcher,ss	3	1	1	3	4	Kilduff,2b	4	0	0	1	4
Doyle,2b	3	0	0	2	3	Wheat,lf	4	0	2	2	0
Kauff,cf	3	0	1	4	0	Myers,cf	4	0	1	2	0
Kelly,lb	3	0	0	14	0	Konetchy,1b	3	0	0	10	2
Smith,c	3	0	1	2	2	Nels,rf	3	0	1	3	1
Douglas,p	3	0	0	0	4	aMitchell	1	0	0	0	0
						Miller,c	3	0	1	5	1
						Mamaux,p	3	0	0	0	1
Total	27	2	5	7	15		33	1	7	24	13

a Mitchell batted for Nels in ninth.

Errors—Olson, Fletcher, Doyle.

New York	2	0	0	0	0	0	0	0	0		2
Brooklyn	1	0	0	0	0	0	0	0	0		1

Two-base hits—Wheat (2), Myers. Double play—Fletcher, Doyle and Kelly. Left on bases—Brooklyn 8, New York 7. Bases on balls—Off Douglas 1. Hits—Off Mamaux 5 in 8 innings, Douglas 7 in 9. Struck out—By Mamaux 5, Douglas 1. Umpires—Messrs. Fyfe and O'Day. Time of game—One hour and twenty-five minutes.

CARDS THRASH CHAMPIONS.

Reds Get Only Three Hits Off Haines and Lose by 6 to 0.

ST. LOUIS, May 6.—St. Louis defeated Cincinnati 6 to 0 in the second game of the series here today. Haines held the visitors to three scattered hits.

Eller was taken from the box in the seventh after Fournier, the first man to face him, tripled and McHenry singled. Poor fielding by the champions contributed to their defeat.

The score:

ST. LOUIS (N.)	AB	R	H	PO	A	CINCINNATI (N.)	AB	R	H	PO	A
Shotton,lf	4	1	0	2	0	Rath,2b	4	0	1	1	2
Heathcote,rf	4	1	2	3	0	Saubert,1b	3	0	0	9	1
Stock,3b	4	0	2	0	2	Roush,cf	3	0	0	1	0
Hornsby,2b	2	2	1	4	3	Duncan,lf	4	0	1	3	1
Fournier,1b	4	1	2	6	2	Kopf,ss	4	0	0	1	1
McHenry,cf	4	1	1	1	0	Neale,rf	3	0	1	0	0
Janvrin,ss	2	0	0	2	0	Crane,3b	3	0	0	4	3
Clemons,c	3	0	1	4	2	Wingo,c	3	0	0	4	2
Haines,p	3	0	0	2	2	Eller,p	2	0	0	0	0
						Luque,d	0	0	0	0	0
						Bressler,p	0	0	0	1	1
						Huether	1	0	0	0	0
Total	30	6	9	27	13	Total	30	0	3	24	11

a Batted for Luque in eighth.

Errors—Hornsby, Fournier (2), Daubert, Roush, Crane, Eller.

St. Louis	0	1	0	0	0	2	1	x	—		6
Cincinnati	0	0	0	0	0	0	0	0	0	—	0

Two-base hits—Duncan, Stock, Clemons. Three-base hits—Hornsby, Fournier. Stolen bases—Neale, Hornsby. Sacrifice hit—Janvrin. Double plays—Duncan and Crane, Bressler and Daubert, Shotton and Hornsby. Left on bases—Cincinnati 6, St. Louis 3. Bases on balls—Off Eller 1, Bressler 1. Hits—Off Eller 6 in 6 innings (none out in 7th), Luque 1 in 1 inning, Bressler 2 in 2. Hit by pitcher—By Haines (Daubert), Roush. Struck out—By Eller 1, Luque 1, Bressler 1, Haines 1. Wild pitch—Eller. Losing pitcher—Eller. Umpires—Rigler and Moran. Time of game—One hour thirty-six minutes.

CUBS FIND COOPER ENIGMA.

Pittsburgh Pitcher Holds Them to Four Hits.

PITTSBURGH, May 6.—Pittsburgh defeated Chicago today for the second time at home. The score was 3 to 1. Cooper held the Cubs to four hits.

A pass, a single, a sacrifice and an out at first scored the visitors' single run. The Pirates filled the bases in the first inning on three singles, and Caton walked, forcing in the first run.

The score:

PITTSBURGH (N.)	AB	R	H	PO	A	CHICAGO (N.)	AB	R	H	PO	A
Carey,cf	4	0	1	2	0	Flack,rf	4	0	0	3	0
Cutshaw,2b	4	1	1	0	6	Hollocher,ss	4	0	0	1	7
Whitted,3b	4	0	1	1	1	Frisberg,lf	3	0	0	1	0
S'worth,rf	4	0	1	3	0	aKilifer	1	0	0	0	0
Nicholson,lf	4	1	1	1	0	Barber,lf	0	0	0	1	0
Caton,ss	3	0	0	4	3	bHersog	1	0	0	0	0
Grimm,1b	4	0	2	11	0	Merkle,1b	3	0	0	10	0
Schmidt,c	3	0	0	8	0	cDaly	1	0	0	0	0
Cooper,p	3	0	0	0	2	Packard,cf	3	0	1	3	0
						Deal,3b	2	0	1	1	2
Total	31	3	8	27	11	Terry,2b	2	0	1	2	2
						O'Farrell,c	3	0	1	5	2
						Hendryx,p	2	0	0	0	1
						Total	29	1	4	24	13

a Batted for Frisberg in sixth.
b Batted for Barber in ninth.
c Batted for Merkle in ninth.

Pittsburg	1	0	0	0	0	1	0	1	0	1	—3
Chicago	0	0	0	0	0	1	0	0	0	0	—1

Two-base hit—Grimm. Three-base hit—Southworth. Sacrifices—O'Farrell, Deal. Double play—Cutshaw, Caton and Grimm. Left on bases—Chicago, 4; Pittsburgh, 7. Bases on balls—Off Hendryx, 2, Cooper, 2. Struck out—By Hendryx, 2; Cooper, 3. Winning pitcher—Cooper. Losing pitcher, Hendryx. Umpires—Klem and Emslie. Time of game—One hour and thirty minutes.

PITCHER SCHACHT UPSETS THE YANKS

Good Twirling and Bunched Hits in Early Rounds Give Washington Victory, 4-1.

WASHINGTON, May 6.—Washington is a great city. The unexpected is forever happening here. What with peace treaties, Presidential possibilities and baseball, it's no place for a man to seek quiet and rest. Ask the Yankees. With Walter Johnson safely shelved, Miller Huggins and his troupe of hopefuls entertained florid ideas of accomplishing great things during their sojourn here. They smacked their collective lips at the thought of the feast that was so materially to fatten their percentage. They were comforting thoughts. But—"the best laid schemes o' mice and men gang aft agley." And, so it was this afternoon with the Yanks.

They took the field against the Senators, a baseball outfit doing duty in these parts under the skilful guidance of one Clark Griffith, fully determined to add another robust victory to their total. But they didn't. As already mentioned, the unexpected is forever happening in Washington, and yesterday it was a pitcher named Schacht who upset the lawn fête and spoiled the outing for the Yanks. To such purpose did he ply his trade that the Senators won the game by a score of 4 to 1.

Looking at the standing of the American League clubs from New York viewpoint, the Yanks still hold their place at the bottom of the first division. Looking at it from a Washington viewpoint the Senators are in the first division and the Yanks at the top of the second division. In games won and lost they are tied, each having won eight games and lost nine, but in Washington they naturally give the preference to the Senators. It's simply a question of viewpoint.

Sewed Up in Early Rounds.

But, to get back to the direful proceedings of today—the defeat of the Yankees. Bob Shawkey warmed up so well that Miller Huggins decided to use him as his pitching bet. Huggins regretted afterward that he had not brought his ouija board along and consulted it before making his selection. Ouija might have told him that the Senators had a flock of base hits in their systems that they were just waiting to rattle against Shawkey's offerings and that the aforementioned Mr. Schacht was in no mood to be trifled with. It wasn't so much that Shawkey was hit so hard. Other pitchers have been hit just as hard and gotten away with it, but it was the timely way in which the Senators injected their hits into the box score that mussed up the proceedings.

For instance, the game had barely started and Umpire Connolly had scarcely loosened his vocal cords before Washington had plucked three robust runs, which later developments proved were ample for Mr. Schacht to thrive upon. The three were gathered in the first two innings. In a way it was an unfair advantage the Senators took of the strangers from New York, who could hardly be expected to be familiar with the ways of Washingtonians. The Yanks weren't set, so to speak. They were caught completely off guard and didn't recover until the damage had been done and the ball game sewed up.

Washington grabbed two runs in the first inning in this way. After Judge had been thrown out by Pratt, Milan singled to centre and continued to second when Ping Bodie fumbled the ball. Rice lined a scorcher at Shawkey, which the pitcher succeeded in knocking down. Bob thought he had time to step on second going to third, but Milan slid safely into the base, putting two men on and only one out. Then Roth fouled to Ruel. Rice stole second, which put him in a position to score with Milan when Harris singled to centre. Ellerbe ended the inning by forcing Harris, Peckinpaugh to Pratt.

Schacht Is Forced Home.

The Senators came back in the next round and grabbed another run. There were two down when Schacht found a stray base hit he could use. It was a single to centre. Judge followed with a single to right and Schacht pulled up at second. Then Shawkey lost control and Milan walked, filling the bases. Shawkey's curves were still wayward while Rice was at bat with the result that Rice, too, got four balls and Schacht was forced home with a run. Shawkey found himself after this disastrous lapse and Roth was called out on strikes.

It was not until the seventh that the Yankees showed any real signs of life so far as scoring was concerned. It was in that round that they grabbed the lone run that finally decorated their efforts for the afternoon. Pratt started the inning by singling off Shannon's shins. It was a fusty wallop and it was a wonder Shannon had any shins left after it. He limped around a bit as any self-respecting ball player might be expected to do. Bodie bumped a fruity grounder single to right and Pratt scampered to third. The stage was all set for a hectic rally. Ruel tried to "Babe Ruth" the ball, but the net result of his effort was a puny roller to Schacht on which the latter threw out the batter. Pratt rode home on the out, however, giving the Yanks their only run of the game. Gleich was sent in to bat for Collins, who had relieved Shawkey of the pitching burden in the fifth inning. Gleich struck out for Collins, which Collins could just as easily have done for himself and had all the fun of swinging at the ball besides. Ward didn't strike out. He was called out on strikes.

It was in the eighth that Washington scored its fourth and last run. Mogridge had taken up his stand on the firing line for the New Yorkers. Harris grounded to Peck for an infield hit and took an extra base when the shortstop threw high to first. Ellerbe singled to left and Harris scooted to third. Shannon popped to Peck, which was a relief, but Gharrity singled to left and Harris scored. Ellerbe took second on the hit. Ruth muffed Schacht's fly but a peculiar double play saved him an error. Peck recovered the ball and threw to Pratt in time to force Gharrity at second, and Pratt relayed the ball to Peck, who tagged Ellerbe as the runner was sliding into third base. The play was made possible by the fact that none of the base runners was in motion when Ruth dropped the fly, as all of them expected it to be caught.

The score:

WASHINGTON (A.)	AB	R	H	PO	A	NEW YORK (A.)	AB	R	H	PO	A
Judge,1b	3	0	1	9	1	Ward,3b	4	0	0	0	3
Milan,lf	3	1	2	2	0	Peck'p'gh,ss	4	0	0	3	3
Rice,rf	3	1	1	0	0	Pratt,1b	4	0	2	9	0
Roth,rf	1	0	0	1	0	Ruth,rf	4	0	0	1	0
Harris,2b	3	1	2	3	2	Lewis,lf	4	0	2	2	0
Ellerbe,3b	4	0	1	1	3	Pratt,3b	4	1	2	1	5
Shannon,ss	4	0	1	1	3	Bodie,cf	4	0	1	4	0
Gharrity,c	4	0	1	7	0	Ruel,c	4	0	1	4	0
Schach,p	2	1	1	1	2	Shawkey,p	1	0	0	2	2
						aO'Neil	1	0	0	0	0
						Collins,p	0	0	0	0	0
						bGleich	1	0	0	0	0
						Mogridge,p	0	0	0	0	0
Total	31	4	8	27	10	Total	34	1	8	24	13

a Batted for Shawkey in fifth.
b Batted for Collins in seventh.

Error—Peckinpaugh. Bodie. Shannon.

Washington	1	0	0	0	0	0	0	0	0	1	—4
New York	0	0	0	0	0	0	0	0	0	0	—1

Three-base hit—Ruel. Stolen base—Rice. Sacrifice hit—Judge. Double play—Ruth, Pratt and Peckinpaugh. Left on bases—New York 7, Washington 8. Bases on balls—Off Shawkey 3, Schacht 1. Hits—Off Shawkey 5 in 4 innings, Collins 0 in 2, Mogridge 3 in 2. Hit by pitcher—By Shawkey (Harride). Struck out—By Schacht 6, Shawkey 2. Losing pitcher—Shawkey. Umpires—Connolly and Moriarty. Time—Two hours.

American Association.

Toledo 3, Columbus 2.
St. Paul 6, Minneapolis 3.
Louisville 5, Indianapolis 3.
Milwaukee-Kansas City. (Not scheduled).

Giants vs. Brooklyn Today, 3:30 P. M. Polo Grounds. Adm. 75c & $1.10, incl. Tax.—Advt.

RED SOX MOVE INTO TOPMOST STATION

Hendryx's Pair of Doubles Helps in Destruction of the Mackmen by 3 to 1.

BOSTON, May 6.—Two doubles by Hendryx and two errors by Galloway aided Boston in defeating Philadelphia today, 3 to 1. Jones yielded only four hits and was backed sensationally by McNally and Hooper. Scott's error in the ninth paved the way to the visitors' only run. Boston now leads the American League with 13 victories and 5 defeats.

The score:

BOSTON (A.)	AB	R	H	PO	A	PHILADELPHIA (A.)	AB	R	H	PO	A
Hooper,rf	5	0	0	2	0	Dykes,3b	3	0	0	1	0
McNally,2b	4	1	0	3	7	Thomas,3b	0	0	0	0	0
Hunter,lf	4	0	0	1	0	Strunk,cf	4	0	0	0	0
Hendryx,cf	4	1	2	4	0	Walker,lf	4	1	0	4	0
McInnis,1b	3	0	1	12	0	Burns,rf	4	0	1	2	0
Foster,3b	4	1	1	1	3	Dugan,2b	4	0	1	1	5
Scott,ss	4	0	0	1	2	Griffin,1b	3	0	0	12	1
Walters,c	3	0	0	6	0	Witt,ss	2	0	2	0	1
Jones,p	3	0	1	0	6	Galloway,ss	2	0	0	1	0
						Myatt,c	1	0	0	1	1
						Perkins,c	2	0	0	2	0
						Keefe,p	2	0	0	0	4
						Eckert,p	0	0	0	0	0
						aKinney	0	0	0	0	0
						bBurrus	1	0	0	0	0
						cBigbee	0	0	0	0	0
Total	34	3	5	27	18	Total	32	1	4	24	12

a Batted for Galloway in eighth.
b Batted for Keefe in eighth.
c Batted for Dykes in eighth.

Errors—Scott, Galloway (2).

Boston	0	2	0	0	1	0	0	0	0	—	3
Philadelphia	0	0	0	0	0	0	0	0	1	—	1

Two-base hits—Hendryx (2). Stolen bases—Foster, McNally. Sacrifice hit—McInnis. Left on bases—Philadelphia 7, Boston 7. Bases on balls—Off Keefe 2, Jones 3. Hits—Off Keefe 4 in 7 innings, Eckert 1 in 1. Hit by pitcher—By Keefe (Walters). Struck out—By Keefe 1, Eckert 1, Jones 3. Losing pitcher—Keefe. Umpires—Nallin and Dineen. Time of game—One hour and thirty minutes.

TIGERS TURN ON BROWNS.

Veach's Great Catch in Ninth Aids in 6 to 4 Victory.

DETROIT, Mich., May 6.—Bunched hits in three innings of the second game of the St. Louis series won for Detroit today by the score of 6 to 4.

Oldham was hit harder than Vangilder, but the visitors were unable to group their safeties when they were needed to count. The feature of the game was a remarkable catch by Veach of a drive off Tobin's bat in the ninth.

The score:

DETROIT (A.)	AB	R	H	PO	A	ST. LOUIS (A.)	AB	R	H	PO	A
Young,3b	2	0	0	1	1	Austin,3b	5	0	2	0	6
Bush,ss	4	1	1	0	4	Gedeon,2b	5	0	2	2	2
Cobb,cf	3	0	0	4	0	Tobin,lf	4	0	3	2	0
Veach,lf	4	1	2	1	1	Sisler,1b	4	1	1	14	0
Heilmann,1b	3	1	0	8	1	Williams,cf	3	0	1	1	0
Ragsdeal,rf	4	0	1	7	0	Jacobson,rf	4	0	0	1	0
Hale,3b	4	0	1	2	2	Severeid,c	3	0	0	2	1
Stanage,c	4	1	2	2	0	Gerber,ss	3	0	2	1	5
Oldham,p	3	0	0	0	0	Shovlin,ss	0	0	0	0	2
						Vangilder,p	3	1	0	0	1
						aCollins	1	0	0	0	0
						bThompson	0	1	0	0	0
Total	31	6	7	27	9	Total	34	4	10	24	17

a Batted for Gerber in eighth.
b Batted for Vangilder in ninth.

Errors—Bush, Stanage, Austin, Gerber.

Detroit	0	0	0	0	0	0	2	2	2	—	6
St. Louis	0	0	0	0	1	1	0	0	2	—	4

Two-base hits—Stanage, Bush. Stolen base—Tobin. Sacrifices—Cobb, Williams, Severeid, Tobin. Double play—Veach and Heilman. Left on bases—St. Louis, 8; Detroit, 6. Base on balls—Off Vangilder, 4; Oldham, 2. Struck out—By Oldham, 1; Vangilder, 1. Umpires—Evans and Hildebrand. Time—One hour and thirty-six minutes.

INDIANS WIN IN TENTH.

Second Straight from White Sox Goes to Cleveland, 3 to 2.

CHICAGO, May 6.—Cleveland made it two straight from Chicago today, winning 3 to 2 in ten innings. The visitors put the winning run across when Wilkinson weakened in the tenth and issued his only pass to O'Neill. O'Neill went to second on Bagby's sacrifice and took third on Graney's infield out, scoring on a single by Chapman. With the bases full in their half of the tenth the locals were unable to hit.

The score:

CLEVELAND (A.)	AB	R	H	PO	A	CHICAGO (A.)	AB	R	H	PO	A
Graney,lf	5	1	1	4	0	Leibold,rf	4	1	1	2	1
Chapman,ss	5	0	3	6	5	Weaver,3b	5	0	1	2	4
Speaker,cf	4	1	2	0	0	Collins,2b	4	0	1	3	3
Smith,rf	4	0	0	2	0	Jackson,lf	4	0	0	1	0
Gardner,3b	4	0	2	0	3	Felsch,cf	4	0	1	1	0
Wambs'g,2b	4	0	1	3	6	Jourdan,1b	4	0	1	13	1
Johnston,1b	4	0	1	12	1	Risberg,ss	4	0	0	3	5
O'Neill,c	3	1	0	1	0	Schalk,c	3	0	0	6	5
Bagby,p	3	0	0	0	1	Wilkinson,p	3	1	0	0	2
						aMurphy	1	0	1	0	0
Total	36	3	9	30	16	Total	35	2	6	30	18

a Batted for Wilkinson in tenth.

Errors—Risberg (3).

Cleveland	1	0	0	0	0	0	0	1	0	1	—3
Chicago	0	0	2	0	0	0	0	0	0	0	—2

Two-base hits—Johnston, Leibold, Collins, Sueaker. Sacrifice hits—Bagby, Risberg. Double play—Wilkinson, Weaver, Collins and Jourdan. Left on bases—Chicago, 6; Cleveland 5. Bases on balls—Off Bagby 2, Wilkinson 1. Struck out—By Wilkinson 4, Bagby 1. Umpires—Owens and Chill. Time of game—One hour and 35 minutes.

BRAVES WIN BATTING FEST.

Emerge Victors from Dingdong Battle with Phillies.

PHILADELPHIA, May 6.—Ineffective pitching by Smith and errors behind him gave Boston a lead in the fifth inning that Philadelphia could not overcome today, Boston winning its second straight game in the series, 8 to 6.

The local men batted Scott off the mound and tied the score in the fourth. Gowdy's third two-base hit drove home the winning run in the fifth.

The score:

BOSTON (N.)	AB	R	H	PO	A	PHILADELPHIA (N.)	AB	R	H	PO	A
Powell,cf	5	0	0	0	0	Leb'rveau,lf	5	2	2	5	1
Pick,2b	5	0	2	3	3	Bancroft,ss	4	0	1	1	4
Mann,lf	4	2	2	5	0	Williams,cf	3	1	1	4	1
Cruise,rf	3	2	1	2	0	Stengel,rf	2	0	0	0	0
Sullivan,rf	1	0	0	1	0	J.Miller,2b	4	0	1	2	3
Holke,1b	5	0	1	13	1	Paulette,1b	3	1	1	9	0
Boeckel,3b	5	1	4	3	2	R.Miller,3b	4	0	1	3	4
Mar'ville,ss	4	1	1	2	3	Tragesser,c	4	1	2	8	2
Wilson,c	4	1	2	5	0	Samuel	1	0	0	0	0
Scott,p	3	0	1	1	0	Smith,p	2	1	2	0	2
Rudolph,p	2	0	0	0	2	bWrights'ns	1	0	0	0	0
						Weinert,p	0	0	0	0	0
						cLuderus	1	0	0	0	0
Total	36	8	15	27	12	Total	36	6	12	27	16

a Batted for Tragesser in ninth.
b Batted for Smith in fifth.
c Batted for Weinert in ninth.

Boston	2	2	0	0	0	0	0	0	1	—	8
Philadelphia	1	0	1	2	1	0	0	0	1	—	6

Two-base hits—Gowdy (3), Boeckel, Williams. Home run—Lebourveau. Stolen bases—Mann, Cruise. Sacrifices—Mann, Maranville, Sullivan, Williams, J. Miller, Weinert. Double plays—Boeckel, Pick and Holke; R. Miller, J. Miller, Bancroft and Paulette. Left on bases—Boston 3, Philadelphia 12. Bases on balls—Off Scott 2, Rudolph 2, Smith 1. Hits—Off Scott 7 in 3 innings (none out in fourth), Rudolph 5 in 6, Smith 11 in 8, Weinert 4 in 4. Struck out—By Rudolph 3, Smith 1, Weinert 1. Wild pitches—Scott, Rudolph. Winning pitcher—Rudolph. Losing pitcher—Smith. Umpires—Hart and McCormick. Time of game—Two hours and twenty-eight minutes.

Southern Association.

Birmingham 4, Memphis 2.
Nashville 2, New Orleans 0.
Mobile 2, Little Rock 1.
(11 innings).
Atlanta 5, Chattanooga 3.
(Called end of 13th; darkness).

Eastern League.

Albany 2, Waterbury 1.
Bridgeport 12, New Haven 5.
Hartford 10, Worcester 2.
Springfield 8, Pittsfield 6.

COLLEGE BASEBALL.

At Hamilton, N. Y.—Penn State, 9; Colgate, 6.
At Medford, Mass.—Tufts, 8; Harmonds, 6.
At Easton, Pa.—Lafayette, 4; West Virginia, 1.
At New Haven, Conn.—University of Virginia 1, Yale 0.

Five Leading Batsmen Of the Major Leagues

AMERICAN LEAGUE

Player.	G.	AB.	R.	H.	P.C.
Jackson, Chicago	14	57	8	23	.404
Johnston, Cleveland	15	53	3	21	.396
Weaver, Chicago	15	62	15	24	.387
Speaker, Cleveland	17	60	15	22	.367
Sisler, St. Louis	15	51	13	22	.361

NATIONAL LEAGUE

Player.	G.	AB.	R.	H.	P.C.
Hornsby, St. Louis	16	64	14	30	.469
Le Bourveau, Phila	12	45	7	18	.400
Wheat, Brooklyn	17	74	10	27	.365
Groh, Cincinnati	17	64	15	23	.359
Burns, New York	15	50	7	17	.340

YALE IS BLANKED BY VIRGINIA, 1-0

Southerners Defeat Elis for the Second Time, Harrison Pitching Airtight Ball.

Special to The New York Times.

NEW HAVEN, Conn., May 6.—Yale was blanked by the University of Virginia today, 1 to 0

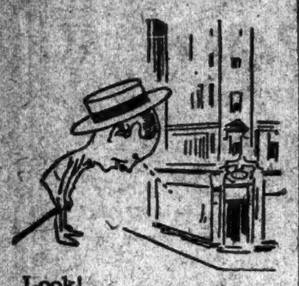

Look!

In our windows to-day are some dissected shoes—our own and others.

The others are from New York shops ranked as "first class."

We bought some of their shoes and cut them open for actual comparison. Outside they looked pretty good, but the inside tells another story.

This exhibit shows the canvas back inner sole, the fibre box toe and the part-paper heel of the other dealer's shoe beside our own all-leather shoe.

Yet we paid more for the counterfeits than we ask for the genuine.

Not a part-paper shoe in our stock.

And our prices will bear comparison with shoes which, although they look the same outwardly, will not stand dissection.

Same with our clothing and other wearables.

Look to your dealer rather than to his wares to be sure of your money's worth when you buy.

"Money back, if you want it."

ROGERS PEET COMPANY

Broadway at 13th St. | "Four Convenient Corners" | Broadway at 34th St.

Broadway at Warren | Fifth Ave. at 41st St.

Whatever Goes Up—

must come down! This time it's prices.

So say the papers! "Shirts, neckwear and hats are on the way back to Earth."

Good news for some folks, but *no news* for Par-amount patrons—here prices have *always* been down.

That's been our policy from the start. We've never departed from it!

Just you try to duplicate elsewhere the quality of Par-amount Shirts at $2.00 and $2.50.

And guaranteed, too, or money back.

Cordially, A. L. Gage PRESIDENT

PAR-AMOUNT SHIRT SHOPS INC.

140 Nassau Street, Tribune Building
366 Third Avenue at 59th Street
2290 Third Ave. at 126th St., Harlem
1529 Third Avenue at 86th Street
2636 Third Ave. at 149th St., Bronx
201 West 125th St. at Seventh Avenue
1629 Broadway at 50th Street
163 East 42d St. at Third Avenue
No. 1 Main St., Getty Square, Yonkers

Sports Millinery

A most attractive selection of Sports Millinery, for wear with the golf and tennis skirts and suits in which we specialize.

JOHN LURIE INC.

Broadway & 58th St.
ESTABLISHED 1869.
Everything for Sportsman and Motorist
A full line of Motor Car Furnishings and Luncheon Kits.

O'DOWD LOSES MIDDLEWEIGHT CHAMPIONSHIP TO WILSON

WORLD'S TITLE IS TAKEN FROM O'DOWD

Middleweight Crown Wrested from St. Paul Boxer by Johnny Wilson of Boston.

RIGHT JAB DOES THE TRICK

Veteran Holder of Honors Is on Aggressive Most of Time, but Wins Only Two Rounds.

WINNER LEADS IN EIGHT

Referee's Decision Settles Issue—New Champion Scores Only Knockdown of Battle in Hub.

BOSTON, May 6.—Johnny Wilson is the new middleweight champion of the world. Outpointing Mike O'Dowd of St. Paul in eight of the twelve rounds of their bout here tonight Wilson was awarded the decision by Referee McInnes and won the title. It was a slashing fight from the start. All question as to Wilson's right to claim the title was forestalled by the fact that he weighed 156 pounds at ringside.

After the bout Paddy Mullins, manager of Mike O'Dowd, stated: "We lost the bout. It is up to Wilson to give us a return fight."

When the men entered the ring it was announced that the bout would be for the world's middleweight championship. Wilson is a southpaw fighter who leads with his right hand. It was this style of attack that seemed to bewilder O'Dowd. He was at a loss how to avoid Wilson's stinging right-hand jabs and his sharp left-hand crosses to the jaw and head.

O'Dowd the Aggresser.

O'Dowd was the aggressor in a majority of the rounds, but he was continually met by Wilson's straight right and his snappy left cross. This jarred O'Dowd, but failed to keep him from boring in and forcing the fighting. Wilson had the better of eight of the rounds, two were even and two went to O'Dowd.

O'Dowd was the aggressor throughout the contest, but Wilson, a left-handed boxer, scored repeatedly with his right. O'Dowd excelled in fighting, but seemed unable to fathom Wilson's style of boxing. Eight of the rounds went to Wilson, two to O'Dowd and two were even.

The only knockdown in the bout came in the second round, when Wilson caught O'Dowd with a straight right to the jaw, O'Dowd going down for the count of four. Wilson surprised the followers of the game by scoring so many times with his right, breaking through O'Dowd's defence often. Wilson scored continually with jabs to O'Dowd's face.

The pace set by the men was fast and at the end of the twelfth round both were unsteady on their feet. A capacity crowd witnessed the bout. The St. Paul boy was a big favorite before the bout, the general betting being 10 to 3. Hector MacInnes of Boston was referee.

Wilson has participated in many bouts against second-rate boxers in the last year and has appeared in many cities, principally in New England. Tonight's bout was his first against a leading boxer.

Won Title from McCoy.

Mike O'Dowd won the middleweight championship from Al McCoy in the Clermont Rink in Brooklyn in 1917. He won the title by a knockout and there after returned to the Middle West, where he fought a majority of the leading contenders for the title. He was in the midst of this work, engaging principally in no-decision bouts, when he entered the American army and was sent overseas. He engaged in several exhibitions while on the other side and upon his return to this country he immediately began preparation for an active ring career.

Since his return he has fought several bouts and was uniformly successful until last night. One of his more prominent fights since returning to this country was that against Mike Gibbons at St. Paul. In a ten-round bout there O'Dowd succeeded in gaining the popular verdict over the former St. Paul Phantom.

His defeat last night came as a great surprise, for little had been heard of Wilson outside of Boston. That he must be a good fighter is proved by his victory over the champion. It is just another incident to be recorded in a history replete with such events where a champion has tackled an unknown, commonly referred to as a "set-up," and has been bested, except that this is one of the comparatively few instances where the champion has lost his title.

It was in much the same way that O'Dowd stripped McCoy of the championship. O'Dowd was known in and around St. Paul as a likely middleweight, but his fame had not drifted very far Eastward when he was matched to meet McCoy. The majority thought the bout would be one of those ten-round affairs in which McCoy might be outpointed, but would emerge with the title still draped over his shoulders. Great was the surprise when O'Dowd knocked McCoy out and won the title.

O'Dowd Protests Decision.

When the gong sounded for the end of the twelfth round and referee MacInnes pointed to Wilson's corner in token of the local boy's victory, O'Dowd protested the decision, claiming he was entitled to a draw at least.

While MacInnes, who was the choice of O'Dowd's manager as referee, was explaining why he had awarded the title to Wilson, the backers of the local boy rushed to the ring and carried the new champion away on their shoulders.

Spectators said after the fight that O'Dowd's chance to retain hi stitle went glimmering when Wilson sent him to the mat in the second round for the count of four. The knockdown was as complete a surprise to Wilson's backers as it was to the adherents of the champion. Thereafter Wilson never was headed in his his dash for the title.

Kennedy 12 Cortlandt St.

SPRING & SUMMER UNDERWEAR

Light Weight Wool $2.00 a garment
Balbriggan & Lisle Thread $1.00
Lisle Sox 35c 3 Pair $1.00
All Colors
$2.00 Madras Union Suits $1.35
Athletic Cut
Aertex Underwear $2.00 a garment
Shirts or Drawers, Worth $3.00.

REIS UNION SUITS
REIS
MAN'S CLOSEST FRIEND

Jeppe of Oxford Is to Enter Massachusetts Tech in Fall

BOSTON, May 6.—N. P. Jeppe Oxford University, a member of the team of English athletes, who competed in the Penn relay games in Philadelphia last week, will become a student next year at the Massachusetts Institute of Technology. Manager C. H. Talcott of the Tech track team was given definite assurances by Jeppe in Philadelphia last week that he would enter M. I. T. in the Fall. Jeppe, who is a Rhodes scholar from Australia, has long had it in mind to study at Tech and his decision is not a result of his present trip to this country. He was called here from England after the other British runners had arrived, as it was then thought that an injury to Tatham would prevent the latter from competing in the two-mile relay. Jeppe competed in the hurdles last Friday. He will sail with the other Oxford-Cambridge athletes on Saturday to complete his year's work at Oxford.

NOVICE BOXER IS A DOUBLE WINNER

Arthur Peddie Reaches Final of 120-Pound Class in New York A. C. Tournament.

Arthur Peddie, an unattached amateur fighter, made his first appearance in a boxing tournament at the New York A. C. last night, when the Mercury Foot's monthly series of bouts began. The novice boxer, not the least disturbed by his unfamiliarity with local amateur ring circles, proceeded to defeat both his opponents in the trial and semi-final bouts of the 120-pound class. His second victory, which came at the expense of Sam Catalina of the Paulist A. C., a veteran fighter, qualified Peddie for the final bout tomorrow evening. His opponent will be James Romano of the Greenwich House.

Peddie's first opponent, S. Park, of the Pastime A. C., was compelled to quit in the first round of the 120-pound class preliminary between the two. The Pastime boxer was taken ill and had to leave the ring, the referee awarding the decision to Peddie. The latter then won against Catalina, who had drawn a bye in the first round. The bout went three rounds, Peddie gaining the judge's decision.

The only knockout in the seven bouts of the evening was in the 130-pound class, where A. Margenoff, Pastime A. C., sent M. Mascarri, South Brooklyn A. C., to sleep in the first rund. The other encounters went the full distance. Semi-final and final bouts will be held to-morrow night.

The summaries:

110-Pound Class, Trials—J. Ryan, unattached, defeated A. Hall, unattached, three rounds, judges' decision.

120-Pound Class, Trials—Arthur Peddie, unattached, stopped S. Park, Pastime A. C., in first round, Park taking sick; James Romano, Greenwich House, defeated J. Shapiro, Twenty-third Street Y. M. C. A., three rounds, judges' decision; Sam Catalina, Paulist A. C., drew a bye.

Semi-Final—Peddie defeated Catalina, three rounds, judges' decision.

130-Pound Class, Trials—A. Margenoff, Pastime A. C., knocked out M. Mascarri, South Brooklyn A. C., in first round; Frank McDonald, Y. M. C. A., defeated John Dooley, Greenwich House, three rounds, judges' decision.

150-Pound Class, Trials—R. Davis, Paulist A. C., defeated C. Martin, Paulist A. C., three rounds, judges' decision.

WILL RUN FOR GREECE.

Trivoulidas to Represent Home Country in Olympic Marathon.

Peter Trivoulidas, the Greek runner who won the Boston Marathon, will enter the Olympic games as a representative of Greece, and will sail for Belgium on July 1, accompanied by his coach, P. Hageiman of the Millrose A. A. This decision on the part of Trivoulidas was announced yesterday, after several Greek clubs in Boston had raised a fund with which to defray his expenses to the Olympic games. The expenses of the coach will also come from the fund.

Laukko Exonerated by A. A. U.

At a meeting of the Registration Committee of the Metropolitan A. A. U., held last evening, the charge of falsification of entry blanks brought against O. Laukko was dropped and the athlete was exonerated.

FOUNDED 1856

WHEN costs of production are running high — merchants with flexible consciences are tempted to cut corners sharply and resort to substitution.

Our standard is absolutely rigid —we never waver on cost where a principle is involved.

Our commercial creed "Thoroughly dependable clothes without regard to personal profit" guarantees complete Clothes-satisfaction.

Summer clothes for men, young men and boys. Maximum quality. Minimum prices.

BROKAW BROTHERS
1457-1463 BROADWAY
AT FORTY-SECOND STREET

Formerly at Vogel Bros.

Frank G. Maguire
647 Eighth Ave. Near 42d St.

For One Week Only

4th Anniversary Sale
MEN'S AND YOUNG MEN'S
SUITS AND TOPCOATS

15% Off Regular Prices

Regularly $40 to $60. Anniversary Prices $34 to $68

FURNISHINGS AND HATS
Also Subject to This 15% Discount

NOTE—The Clothing, Hats and Furnishings offered in this event are not "sale merchandise." They are taken right from the heart of our regular stocks.

Open Saturday Evenings

WRIGHT WINS TITLE IN DOUBLES SHOOT

High Total of 78 Gives Buffalo Gunner Another State Championship.

WILL DEFAULT TOMORROW

Previous Engagements Prevent Him from Defending National Crown—Bennett Wins Distance Event.

Frank S. Wright, holder of the amateur national and New York State trapshooting championships, added another title to his string at the Travers Island traps of the New York Athletic Club yesterday when he took the New York State doubles title from a field that included some of the best shots in the country. Shooting at 50 pairs of doubles the champion, who hails from Buffalo, N. Y., annexed the crown with a card of 78. He led the amateur field by 4 birds, the second high gunner being M. McVoy, Jr., New York Athletic Club, who finished with a score of 74. D. D. Gross, Kansas City, Mo., was the high professional gunner, with a remarkable total of 86.

After the shoot the champion said that it would be impossible for him to defend his national title in the shoot which is to be held at Travers Island tomorrow, shoot at Clarksdale, Miss., next week, said the champion, "and I find that I must go back home to Buffalo before I go South. Originally I had planned to coming south from here. When I found I had to return to Buffalo I tried to make my arrangements so that I could come back here on Saturday and take part in the shoot. This is also impossible. My national title must therefore go by default."

Syracuse Gets Next Shoot.

Prior to the shoot yesterday the gunners attended the annual meeting of the New York State Sportsmen's Association. It was decided to hold the sixty-third annual shoot of the organization in Syracuse next year. No date was chosen, although the majority of the gunners favored June. Up-State nimrods were elected to practically all of the offices. The new President is Herbert W. Smith, Syracuse. A. W. Meager, Syracuse, was chosen Vice President. W. A. Barry, another Syracuse gunner, was chosen Secretary-Treasurer. These officers form the Executive Committee together with F. S. Wright, Buffalo; H. J. Pendergast, Phoenix; Dr. G. H. Martin, New York, and M. McVoy, Jr., New York. R. L. Spotts, the former President, was chosen delegate to the Eastern zone convention.

The New York State shoot came to an end yesterday with a distance handicap at 100 targets. The event ended in a tie between A. P. Bennett, New York A. C., and E. L. Bartlett, Baltimore, Md., holder of the Maryland State championship. Each had 93 out of a possible 100 targets. On the shoot off the New York A. C. gunner, shooting from the 19-yard mark, defeated the Maryland nimrod, shooting from the 20-yard mark, by 25 to 18 targets.

Preliminary Event Today.

The New York Athletic Club will manage the shooting at Travers Island today. The first event is the annual preliminary to the national championship. The title will be up for competition tomorrow.

The scores made yesterday follow:

New York State Doubles Championship.

50 Pairs of Doubles.

F. S. Wright 78, M. McVoy 74, A. Funch 72, W. Posey 72, H. Sanford 67, B. S. Donnelly 65, G. L. Becker 65, 70 H. Lawrence 68, F. D. Williams 64, C. O. Hedstrom 64, H. V. Akin 62, G. D. Smith 62, E. L. Bartlett 61, O. C. Grinnell 59, F. S. Slater 58, J. Fries 56, C. E. Brown 54, W. E. Beers 53, N. B. Sloan 52, R. B. Cole 50, S. M. Hodkinson 50, J. P. Bousa 48, E. D. Anderson 46, F. A. Siebert 44, R. L. Spotts 44.

PROFESSIONALS.

D. D. Gross 86, F. S. Tomlin 74, H. Clarke 76, F. H. Huseman 72, G. W. Wheeler 50.

New York State Distance Handicap.

100 Targets.

A. P. Bennett (19) 93, E. L. Bartlett (20) 93, R. Sinclaire (18) 91, J. L. Talcott (19) 90, H. Clarke (22) 91, S. Hopkins (19) 89, P. von Boeckman (20) 89, E. E. Martin (20) 89, T. P. Tabor (18) 88, D. W. Wadsworth (20) 88, F. A. Siebert (18) 87, H. J. Pendergast (22) 87, M. McVoy (20) 87, W. H. Dennis (16) 86, E. C. Ford (18) 86, F. G. Tomlin (22) 86, D. L. Culver (20) 86, H. D. Anderson (20) 86, J. B. Fontaine (18) 85, G. S. Smith (22) 85, W. Posey (21) 85, H. J. Braddock (18) 85, H. C. Barstow (20) 85, W. R. Delehanty (17) 84, M. Windhausen (18) 84, R. G. Smith (15) 84, R. H. Willis (18) 84, W. H. Lawrence (20) 84, G. W. Derrick (17) 83, H. L. Gillispie (18) 83, J. Healy (16) 82, H. A. Jackson (17) 82, Thomas Mulligan (19) 82, F. O. Williams (20) 82, R. B. Cole (19) 81, H. Sanford (19) 81, J. F. Graves (17) 80, C. E. Tompkins (18) 80, J. R. Bonner (18) 80, B. S. Donnelly (20) 80, F. S. Wright (22) 80, F. W. Finch (18) 79, C. F. Harding (18) 79, H. J. Tuteiman (15) 79, H. E. Beers (19) 79, J. Fries (18) 79, A. W. Meager (20) 79, G. L. Becker (21) 79, D. S. Gross (23) 79, H. G. Vogel (18) 78, C. A. Hedstrom (18) 78, G. W. Blake (17) 78, E. C. Gumpher (16) 78, C. F. Seely (19) 78, E. H. Morse (16) 77, F. E. Earnshaw (16) 76, N. Apgar (19) 76, W. H. Peabody (18) 76, G. M. Wheeler (18) 76, G. H. Brokwedde (16) 76, H. Schortmeier (17) 75, S. J. Eshelman (16) 70, J. R. Rowland (17) 74, J. B. Plum (17) 74, F. H. Huseman (23) 74, R. L. Spotts (23) 74, H. W. Jeffries (18) 72, W. G. Edwards (18) 71, C. L. King (18) 70, O. C. Grinnell (18) 70, J. V. Henniger (19) 70, J. T. Brabdenberg (19) 70, J. G. S. Dey (17) 69, J. P. Sousa (17) 69, A. S. Crowley (16) 68, N. B. Sloan (17) 68, F. S. Slater (16) 67, W. Bauer (17) 67, H. V. Aiken (16) 58, C. E. Bonner (19) 53.

NORWICH CAPTURES SHOOT.

Wins Intercollegiate Rifle Championship—Columbia Seventh.

The intercollegiate rifle championship was won by Norwich University, Northfield, Vt., in the recent ten-match competition conducted by the National Board for the Promotion of Rifle Practice, Washington. An announcement yesterday from the latter body gives first place to the Vermont college, which rolled up a team average of 902 out of a possible 1,000. The only local college to place among the first ten was Columbia, which finished seventh.

The ranking of the first ten teams was as follows: Norwich University, Syracuse, Penn., Massachusetts Institute of Technology, Dartmouth, Worcester Polytechnic, Columbia, Massachusetts Agricultural, Penn freshmen and Princeton. Syracuse captured second honors with 988.8 and Penn was a close third with 988.2. The Quakers won the title last year with an average of 990 and Syracuse was third.

Columbia's comparatively low standing is causing some wonder on Morningside Heights. At the end of the eighth match the New York's were in fifth place, and in the two remaining shoots they established their high marks for the season, besides breaking all university records for eight years. Despite this rousing finish, Columbia slipped even further down and trailed both Dartmouth and Worcester Poly.

The gold medal offered to the highest individual scorer on the Columbia team was awarded to W. F. Schweitzer, whose average during the championships was 194.6. L. R. Condon won the silver medal for second place, with a score of 194.6, and F. B. Monell received a bronze medal for rolling up an average total of 193.3.

SEES LACK OF SHIP AS OLYMPIC PERIL

Kirby Fears Delay at Washington in Providing Transport for Team May Work Ill.

A serious situation as regards the transporting of America's athletes to the Olympic games at Antwerp this Summer was revealed in a statement made last night by Gustavus T. Kirby, President of the American Olympic Committee. Following a conference to consider the grave aspects of the transportation preoblem Mr. Kirby said that the possible success of the American team in Belgium may be seriously endangered unless the Government gives assistance in the form of a transport. A law providing for this aid is now before Congress, but is still awaiting action in the House. Representatives of the Olympic committee will appear before the House Committee on Military Affairs next week and plead for favorable action on the measure.

Mr. Kirby stated that tentative reservations have been made for a portion of the track team, which is expected to sail from New York on July 24. There is no definite assurance, however, that any of the athletes can leave on that date, which is the latest time of departure if the American team is to arrive in Belgium in time for practice before the Olympiad. Passenger steamers sailing to European ports are booked to capacity several months ahead, Mr. Kirby said, and with the present long waiting lists there seems to be no hope that the American athletes can be accommodated. The delay in passing the law in Congress, he said, is also interfering seriously with the formation of the team.

President Kirby in discussing the situation last night said: "The success or failure of the United States in the Olympic games at Antwerp depends to a great extent upon our ability to transport athletes to Belgium. At the present time it appears unlikely that the commercial steamship companies can accommodate all the men that will be required to hold our own against the pick of the athletic world which will gather there for competition. The team, which should number between 150 and 200 to be fully representative, must travel as a unit and under the care and supervision of proper trainers and attendants."

LEWIS UNION SUITS

Experience Applied

Lewis Knitting Company was first to make union suits for men.

How well they have profited by that experience is reflected in the uniformly high character of the garments today. The Lewis experience has become the heritage of the industry.

"This Shield Your Protection Our Guarantee"

Lewis Knitting Company
Janesville Wisconsin

Monroe Clothes

"New York Styles America" Monroe Clothes New York"

Our 20th Upstairs Monroe Clothes Shop

The finest all daylight shop in America will open Saturday. It occupies the entire building (upstairs) of the new Schulte Block at Fulton, Willoughby and Pearl Streets, Brooklyn.

This is easily the most accessible spot in all Brooklyn—practically every surface car passes the building—the Boerum Place Elevated Station is at our door and the Subway Stations are directly opposite.

Mr. Edward Opitz—who has managed our other Brooklyn Monroe Shops—will be in charge.

Even Now "Reduction Sales" Can't Touch The Low Monroe Clothes $40 Mark

"$60 Values" at "Reduction Sales" Cost You $48.

Monroe Clothes at

$40.

Are *Better* Than "$60 Values"

Suppose other merchants do cut their prices "plenty" per cent.—even then they don't touch the low tide Monroe Clothes prices.

Take twenty per cent. off a $60 suit and the price is $48. *Why, we've been selling all Spring in Monroe Clothes Upstairs Shops these self-same "$60 values" for $40!* And Monroe suits *are all wool, silk sewn and this season's models!*

For low price, style and downright quality, all three in one, you can't beat Monroe Clothes—*and more than 200,000 New York men know it.* That's why they buy Monroe Clothes—spring, summer, winter and fall.

You don't have to read beyond the next three lines to see why we hold undisputed price advantage—

—Monroe Clothes come to you direct from the maker,
—via our low rent Upstairs Shops,
—from America's largest Clothier.

For *Lower Than "Reduction Sales" Prices*—Buy Monroe Clothes!

Monroe, Jr., Two Pants Suits, $13.50 to $25

MANHATTAN

42nd Street, cor. Broadway
50 E. 42nd " " Madison
Nassau " " Frankfort
5 Cortlandt " " Broadway
14th St. opp. Academy of Music
34th Street, cor. Broadway
59th " at Col. Circle
125th " cor. 7th Ave.
Chrystie Street at Canal

BRONX

Bergen Ave. at 149th Street.

BROOKLYN

Court and Montague Street
587 Fulton at Flatbush
Newark—151 Market Street
Jersey City—Newark Av. & Bay
Paterson—220 Main Street
Yonkers—Getty Square

Monroe Clothes

"New York Styles America" Monroe Clothes New York"

UNCLE'S LASSIE TAKES ARLINGTON HANDICAP IN A DRIVE

UNCLE'S LASSIE IS WINNER AT PIMLICO

Captures Arlington Handicap from St. Quentin by a Head Under a Hard Drive.

KING THRUSH HOME FIRST

Commander Ross's Racer Finds Soft Spot in Final Race on Card and Scores in a Gallop.

BALTIMORE, May 6.—With the interest of the turf world centred on the running of the Kentucky Derby at Louisville Saturday there has been a noticeable lull in the enthusiasm for the sport here at Pimlico. Not only have many of the leading horsemen gone West for the big race, but also a number of the best jockeys, as well as some of the best horses, are temporarily in the Blue Grass State. As a result a rather ordinary card was offered here this afternoon. The most pretentious event was the Arlington Handicap, at six furlongs, which went to Uncle's Lassie.

There were some good contests in the two-year-old events, both four and a half furlong dashes. The first of these went to Madeline Lillian, which took the measure of Superwoman. Aunt Deda accounted for the other juvenile test, defeating George Boves in a small field.

Uncle Lassie had all the speed in the feature event and, breaking quickly, rushed into a good lead and led all the way to the finish, winning by a head from St. Quentin, with Back Bay third. There were eleven starters, but the race was at all times among this trio. Uncle's Lassie was two lengths in front at one time, but she was so badly used up by the pace she set that she tired in the final drive and had to be hustled along. St. Quentin was slow in getting up, but he made a strong finish and caught Back Bay in the stretch after saving ground by cutting over to the inside rail at the last turn. Back Bay seemed to have second money, but weakened in the last sixty yards. St. Quentin carried 126 pounds in this race and gave away weight to all his rivals. He carried the impost nicely, but could not make up for his slow start.

T. Hodge's Aunt Deda gave a smart performance in her victory. She led all the way and had a length to spare over George Boves, while Americus Maid and Cliff Light trailed home in the order named.

Commander J. K. L. Ross's King Thrush was dropped into a soft spot in the sixth race, a test at a mile, and scored with ease. He defeated Anniversary by six lengths, with Rubidium third among the nine starters. King Thrush outran his field from the start. He was two lengths in front at the first turn and continued to draw away until he had the race to himself. Rubidium was probably best of the others but had bad luck. She was crowded out at the first turn and then forced to go wide throughout the journey. Despite the handicap she moved up stoutly in the stretch and only missed second place by a head.

The summaries:

FIRST RACE.

For three-year-olds and upward; purse $1,000. Six furlongs.

Horse.	Wt.	Jockey.	Odds.	Fin.
Huron II.	107	Allen	100-30	1nk
Duc de Guise	102	Moore	10-1	2n
General	114	McCue	12-1	3n
Chimera	97	Ryan	25-1	4
The Masquerader	109	Rabin	2-1	5
*Ben Hampson	109	Manero	10-1	6
*Nancy Ann	92	Shelepeta	10-1	7
*Charming	104	Peters	50-1	8
*Riddle	97	Hoch	10-1	9
Thistle Queen	104	Penman	25-1	10
Huntress	104	Woodstock	21-1	11
Pureen	107	Slattery	100-1	12

*Field.

Time—1:15 2-5.

$2 mutuels paid: Huron II. $9.90, $4.90, $3.40; Duc de Guise $8.80, $5.30; General $7.80.

Start good; won driving; place same. Huron II., b. g., by Sweeper—Zuna; owned and trained by H. Rossbrother.

SECOND RACE.

Steeplechase, for four-year-olds and upward; purse $1,500. Two miles and a quarter.

Horse.	Wt.	Jockey.	Odds.	Fin.
Meshach	135	Bush	6-10	1½
Jay Bird	136	Haynes	3-1	2½
Algardi	158	Gilbert	5-1	3
Robert Oliver	144	Mergler	25-10	4
New Haven	140	Cheyne	15-1	5
Bruin Belle	126	Sims	5-1	6
Metta H.	137	Smeet	100-1	7
Candle	148	Hughes	8-1	8
Kingstown Pier	144	Hanna	11-1	9

Time—4:21 4-5.

$2 mutuels paid: Meshach $13.20, $10.10, $7.30; Jay Bird $9.30, $6.90; Algardi $14.70.

Start good; won easily; place driving. Meshach, b. g., by Atkins—Chickadee; owned by Mrs. W. A. Prime and trained by C. H. Douglas.

THIRD RACE.

For two-year-olds; purse $1,500. Four and a half furlongs.

Horse.	Wt.	Jockey.	Odds.	Fin.
Madeline Lillian	112	Butwell	1-2	1½
Superwoman	112	Kelsay	6-10	2½
The Cook	115	Haynes	35-1	3
Inglecrest	115	Mergler	27-1	4
Jean Corey	112	Johnson	10-1	5
Silver Springs	112	Rodriguez	21-1	6

Time—0:56 2-5.

$2 mutuels paid: Madeline Lillian $5.90, $2.10; Superwoman $3.20, $2.10; The Cook $5.60.

Start good; won driving; place same. Madeline Lillian, ch. f., by Runnymede—Papa Girl; owned by J. H. Dunn and trained by A. J. Carter.

FOURTH RACE.

The Arlington Handicap, for three-year-olds and upward; purse $2,000. Six furlongs.

Horse.	Wt.	Jockey.	Odds.	Fin.
Uncle's Lassie	113	Kelsay	100-30	1n
St. Quentin	122	Butwell	7-5	2
Back Bay	115	Haynes	16-1	3½
Different Eyes	112	Johnson	15-1	4
Ultra Gold	110	Morris	11-1	5
Franklin	113	Coltiletti	16-1	6
Tounesd	113	Rodriguez	15-1	7
*Poultney	110	Sande	11-1	8
Ace of Aces	101	Fator	30-1	9
Lord Girl	104	Burke	10-1	10
Sedan	109	Diahmon	30-1	11

*Field.

Time—1:14.

$2 mutuels paid: Uncle's Lassie $12.10, $4.80, $3.80; St. Quentin $4.80, $3.60; Back Bay $6.60.

Start good; won driving; place same. Uncle's Lassie, ch. f., by Uncle—Planutus; owned by L. Williams and trained by T. J. Carroll.

FIFTH RACE.

For two-year-olds; purse $1,500. Four and a half furlongs.

Horse.	Wt.	Jockey.	Odds.	Fin.
Aunt Deda	109	Aldenour	7-10	1½
George Boves	107	Pence	11-1	2½
Americus Maid	109	Kelsay	8-1	3
Cliff Light	113	Nicklaus	15-1	4

Time—0:56 4-5.

$2 mutuels paid: Aunt Deda $3.70, $2.40; George Boves $4. (No show mutuels paid.)

Start good; won easily; place driving. Aunt Deda, b. f., by The Manager—Little Daughter; owned by T. Hodge and trained by C. F. Johnson.

SIXTH RACE.

For three-year-olds and upward; purse $1,500. One mile.

Horse.	Wt.	Jockey.	Odds.	Fin.
King Thrush	116	Sande	3-5	1n
Anniversary	108	Mooney	50-1	2n
Rubidium	108	Coltiletti	5-1	3n
The Trump	118	Haynes	20-1	4
Brooks	115	Nicklaus	8-1	5
Manoeuvre	120	Kelsay	5-1	6
Oath	116	Johnson	30-1	7
Golding	108	Conway	8-1	8
Master Bill	108	Hamilton	100-1	9

Time—1:42.

$2 mutuels paid: King Thrush $5.20, $2.80, $2.20; Anniversary $18, $4.40; Rubidium $2.80.

Start good; won easily; place driving. King Thrush, ch. c., by Thrush—Silent Queen; owned by J. K. L. Ross and trained by H. S. Bedwell.

SEVENTH RACE.

For three-year-olds and upward; purse $1,500. One mile and a sixteenth.

Horse.	Wt.	Jockey.	Odds.	Fin.
Sunny Hill	104	Burke	10-1	1½
Endolence	110	Heupel	18-4	2½
Capital City	107	Morris	16-1	3½
Epitah	101	Mooney	25-1	4
Apollus	110	Johnson	11-1	5
Mailed	107	Fator	7-1	6
Red Thrush	107	Obert	13-2	7
Tom Sparks	101	Pence	13-2	8
John L. Day	111	Haynes	12-1	9
Alma B.	104	Wheeler	16-1	10

*Field.

Time—1:51.

$2 mutuels paid: Sunny Hill (2-40) $21.40, $8.20; Endolence $2.80, $2.20; Capital City $2.60.

Start good; won driving; place same. Sunny Hill, b. f., by Sunstar—Leisure; owned and trained by G. M. Hall.

Weather clear; track fast.

Man o' War Gets First Test As Three-Year-Old Tomorrow

Man o' War, champion of the two-year-olds last season, which arrived here from Samuel D. Riddle's Maryland farm a few days ago, will be given his first real test as a three-year-old at Belmont Park tomorrow morning. This is to be in preparation for the Preakness, in which the fine son of Fair Play will make his début as a three-year-old on May 18. It is the intention of Trainer Louis Feustel to send the colt over a distance of a mile at least.

Man o' War has had excellent preparation so far in working up to this test. He came back this season, as he went to the farm last season, without a blemish. All the trainers at Belmont Park are singing his praises, and he is already their favorite for the big Maryland classic.

JOHN P. GRIER WILL NOT START IN RACE

Whitney to Depend Upon Damask, Upset and Wildair in Kentucky Derby.

LOUISVILLE, Ky., May 6.—Candidates for the $30,000 Kentucky Derby were given their last real workouts here today, and following these trials the various trainers practically completed their plans, in so far as this was possible, for the big race which will be run at Churchhill Downs Saturday and to which the eyes of the turf world are turned.

There was a prospect tonight that the unusually large field of from eighteen to twenty starters would go to the post for the classic, more likely the lesser number. At any event it will be a large field unless the weather suddenly plays pranks and causes last minute withdrawals because of a heavy track. At present the course is in excellent condition for a fast and fair test and there is talline colt owned by George W. Loft is a promise of good weather for Derby Day.

This will be the forty-sixth running of the Kentucky Derby and at no time in recent years has it appeared to be such an open race as at present. The absence of Man o' War has left no outstanding horse in the race and opinion among shrewd horsemen is divided on the outcome. While Donnacona, the Prince of New York, is held in highest esteem by a majority of the followers of the derby candidates the triple entry of Harry Payne Whitney is in almost equal favor. But numerous other entries are attracting large followings and neither the Loft Colt nor the Whitney trio could be said to be an outstanding favorite tonight. It appears that Donnacona will be the post favorite after the support for the various candidates has gone to the mutuel machines.

Rowe Announces Withdrawal.

Donnacona is likely to have that distinction because of the positive withdrawal of John P. Grier, another of the Whitney candidates. Trainer James Rowe announced today that John P. Grier would not be a starter. He will depend on Damask, Upset and Wildair to bring the winner's share to the New York sportsman. John P. Grier was to have been sent over the Derby route today in a final test of his speed, but before this could be accomplished his withdrawal was announced. John P. Grier was one of the last of the Whitney colts to return to the races, and it is quite probable that his trainer does not consider him sufficiently advanced for such a severe test. The trio which will carry the Whitney colors have already shown their fitness for the test and ability to go the distance.

Of the horses which worked out today W. R. Coe's Cleopatra made the best impression, covering the mile and a quarter in 2:06 4-5. She has repeatedly shown a liking for a longer race than provided for juveniles and is among those most highly regarded. Peace Pennant, which won the Blue Grass Stakes a few days ago, defeating Donnacona and Damask, also took to the track this morning, but failed to make a favorable impression. He is inclined to be ill tempered and acted with ill grace in his trial.

Scarcity of Skilled Riders.

Not all the trainers have yet succeeded in obtaining jockeys for their horses. There is a scarcity of high class riders here for the event. Max Hirsch, who trains Donnacona, has had his plans in this respect upset by the recent purchase of the contract of Cliff Robinson by Edward F. Simms. Hirsch had decided to have Robinson ride his colt and Robinson di dmoat of the riding during the preparation for the race. However, the rules prevent a rider from taking a mount against a horse of his employer. The Simms Stable is to be represented by the costly Prince Pal, for which Shuttinger has been engaged.

The riders for the Whitney colts have been selected. Ambrose will ride Damask, Fator will have the mount on Wildair and Coltiletti will be up on Upset.

It is already evident that the Derby is to be witnessed by one of the smartest gatherings which ever attended the turf classic. Horsemen and turf followers are beginning to gather from all parts of the country. Special trains carrying parties from New York, Chicago and other large cities are on their way, and will begin to arrive tomorrow.

COLUMBIA GOLFERS DEFEAT DARTMOUTH

Walker Leads Local Linksmen to Victory at Garden City by Six Matches to Three.

Every now and then one of the juveniles in the golfing field comes along to take the measure of A. L. Walker, Jr., of this city, the intercollegiate champion, as occurred last week, when Sidney Scott of Yale accomplished this unusual feat, but it was a different story yesterday afternoon on the links of the Garden City Golf Club. Dartmouth sent down its golfers for a team meeting with Walker's University helpmates, and, although the Hanoverians scoured high and low, far and wide, for a worthy opponent, and finally selected A. P. Boyd as No. 1 player, Walker was able to win by 3 up and 2 to play in the eighteen-hole encounter.

With such an auspicious victory as an example, the other Columbians followed suit to the best of their ability, and by twilight as the last pair reached the club house Columbia was found to have defeated the Dartmouth team, 6 matches to 3. Each team won three of the singles battles, but in the foursomes Columbia captured all three matches, although the margin was never comfortably large.

Two of the foursomes were won by 1 up in eighteen and the third, between W. B. Tower and K. S. Eilers of Columbia against J. K. Weatherbee and D. J. Ankenny of Dartmouth, went to the twentieth hole before the New Yorkers shook off their opponents.

Walker's match in the singles provided one of the best early season exhibitions of high class golf yet seen on a nearby course. At the turn he had taken 41 strokes and stood 1 down to Boyd. Coming in, however, Walker's path was considerably smoother and, playing substantially in regulation par figures, he finished with an approximate 77 to Boyd's 80 and won by 3 and 2.

Dartmouth was a tenacious though unfortunate loser, for in less than three of the day's matches went to extra holes and the widest difference in strength was a victory for K. F. Rothchild over Martin Schreiber, by 5 and 4. In addition to the 20-hole match in doubles, E. L. Rohdenburg, Mo. 3 man for Columbia, fought to the nineteenth before defeating A. Gunnison of Dartmouth and C. C. Frost, another Green player, was carried to the first extra hole by R. Pearsall, a Columbia newcomer, before winning.

All in all, Dartmouth exhibited a well-balanced team, and against most college rivals Boyd can play on even terms, and Rothchild, who had No. 2 place, caused one of the surprises of the day when he defeated Schreiber. Weatherbee's victory over K. S. Eilers, one of Columbia's most consistent players, also was in the nature of an upset.

The score of the singles and the summary follow:

COLUMBIA.		DARTMOUTH.	
A. L. Walker, Jr.	1	A. P. Boyd	0
M. Schreiber	0	K. J. Rothchild	1
E. L. Rohdenburg	1	A. Gunnison	0
R. Pearsall	0	C. C. Frost	1
W. B. Tower	1	D. J. Ankenny	0
K. F. Eilers	0	J. K. Weatherbee	1
Total	3	Total	3

Foursomes.

Walker and Rohdenburg, Columbia, defeated Boyd and Gunnison, Dartmouth, 1 up; N. E. Van Raalte and Pearsall, Columbia, defeated Frost and Rothchild, Dartmouth, 1 up; Tower and Eilers, Columbia, defeated Weatherbee and Ankenny, Dartmouth, 1 up (20 holes).

Twosomes.

Walker, Columbia, defeated Boyd, Dartmouth, 3 and 2; Rothchild, Dartmouth, defeated Schreiber, Columbia, 5 and 4; Rohdenburg, Columbia, defeated Gunnison, Dartmouth, 1 up (19 holes); Frost, Dartmouth, defeated Pearsall, Columbia, 1 up (18 holes); Tower, Columbia, defeated Ankenny, Dartmouth, 2 and 1; Weatherbee, Dartmouth, defeated Eilers, Columbia, 2 and 1.

Stationers to Meet on Links.

The Stationers' Golf Association, one of the most active of the trade bodies, will hold its first tournament over the course of the Belleclaire Golf and Country Club at Bayside, L. I., on Tuesday. Eligibility is extended to all stationers east of Pittsburgh. An eighteen-hole event will be held. The offices of the Stationers' Golf Association are situated at 381 Fourth Avenue.

Capt. Peters and Schieffelin of Yale Crew Are Taken Ill

Special to The New York Times.

NEW HAVEN, Conn., May 6.—Although Captain Churchill Peters and John Jay Schieffelin of the Yale crew went to the college infirmary today, it was stated tonight that they have merely severe colds and will return to the shell in three or four days. No doubt is felt that they will be able to row against Princeton and Cornell in the Childs Cup competition on Saturday of next week. Peters is stroke and Schieffelin rows at No. 4. Both reside in New York City. In today's workout Lawrence replaced Peters and Mali took the place of Schieffelin.

BOBBY JONES WILL SEEK OPEN TITLE

Great Young Atlanta Golfer Decides to Play in National at Inverness.

Bobby Jones, of Atlanta, the phenomenal golfing youngster, will compete this year in the national open championship for the first time in his short but sensational career. Announcement of this was received yesterday from S. P. Jermain of Toledo, in charge of the arrangements for the event at the Inverness Club.

The inevitable question now arises, Will Jones play a rôle similar to Francis Ouimet's in 1913? There is an interesting parallel. Seven years ago Harry Vardon and Ted Ray came over from England, tied for the title, and lost the play-off to Ouimet, then a slim twenty-year-old lad. The same great pair of British professionals will make a return trip this Summer and play at Toledo. Although Ouimet unquestionably will play, and without detracting in any way from his prestige, ninety-nine linksmen out of every hundred agree that sooner or later Bobby Jones is to become the amateur champion of the United States. Last year he missed it, but his performance in running up to Herron indicated that his rise to top place is merely a matter of a very short time. Herreron has announced that he would not compete in the open event this year, and there are many critics who do not hesitate to declare that one of the greatest obstacles in the champion's path at the next amateur event, to be held at the Engineers' Club in September, is Jones.

Evidently Jones has notified the Inverness officials that he would compete. Meeting professionals will not be a new experience for him. At Hamilton, Ont., last year Jones tied for second in the Canadian open along with Jim Barnes and Karl Keffer. Later in the year he was second to Barnes and only one stroke behind him for the Southern open title. In all probability golf clubs in the Middle West will strive to schedule exhibition matches between Jones and another amateur and the English pair.

PICK DATE FOR GOLF TILT.

Father-and-Son Tourney to be Played on June 28.

Another golfing season will include the familiar father-and-son tournament, which is an annual fixture at the Sleepy Hollow Country Club at Scarborough-on-Hudson. Albert S. Ashforth, in charge of the details for this event, announced yesterday that Monday, June 28, had been selected as the date. This is one day before the start of the junior Metropolitan championship tourney, also at Sleepy Hollow.

Evers to Coach Boston College.

BOSTON, May 6.—The signing of John Evers, former National League player, as coach of the Boston College baseball team, was announced today. He will take charge of the team at once. His salary is said to be unusually high.

CRESPI TAKES LEAD IN POOL TOURNEY

Defeats Gerber and Ahearn in Brooklyn Matches by Identical Scores, 100 to 65.

STANDING IN BROOKLYN POCKET TOURNEY.

Player.	W.	L.	H.R.	P.C.
R. Crespi	4	1	15	.800
J. Mills	2	1	22	.667
F. W. Gerber	2	2	25	.500
S. B. Burdett	2	2	25	.500
J. J. Ahearn	1	2	12	.350
J. Renauld	1	2	13	.250

Robert Crespi has taken the lead in the Brooklyn pocket billiard tournament. The one-armed sensation scored two victories at the National Recreation Academy yesterday. In the afternoon he defeated James J. Ahearn by a score of 100 to 65 and, in the evening, he won from one of the leaders, Fred W. Gerber, who was conceded to have an excellent chance of winning the tourney, by a score of 100 to 65. It will be noticed that Crespi won both of his games by the same score.

Winning two games in a single day is quite an accomplishment, any way it is regarded, but when it is realized that the trick was turned by a player who is sorely handicapped physically and that one of his victims was regarde as a possible winner of the tourney, the event is magnified to far greater proportions. Crespi has now won four games and lost one. His nearest rival is John Mills, who has won two and lost one. Until last night's match Mills, Crespi and Gerber were tied, each having won two games and lost one, but Crespi succeeded in rearranging the layout so that today her osts comfortably at the top of the heap.

The score by frames:

AFTERNOON GAME.

R. Crespi—1, 14, 4, 11, 5, 5, 9, 6, 4, 14, 3, 11, 13. Total, 100; high run, 14; scratches, 0.
J. J. Ahearn—10, 0, 10, 3, 8, 5, 8, 8, 0, 0, 1, 0. Total, 65; high run, 10; scratches, 3.

EVENING GAME.

R. Crespi—6, 6, 8, 5, 9, 14, 6, 14, 10, 9, 5, 8, 6. Total, 100; high run, 14; scratches, 3.
F. W. Gerber—6, 12, 5, 5, 3, 6, 8, 0, 8, 5, 9, 6, 3. Total, 65; high run, 11; scratches, 3.

WICKERS WINS CUE MATCH.

Defeats Foss in Metropolitan Pocket Billiard Tourney, 100 to 59.

Those rivals, Ardie Wickers and Humboldt Foss, met at the Broadway Billiard Academy last night in a match in the pocket billiard tournament being played for the metropolitan championship of the National Association of Amateur Billiard Players. Wickers won a decisive victory by a score of 100 to 59.

PIMLICO ENTRIES.

FIRST RACE—Maiden three-year-olds and upward; non-winners in 1919-20; one mile. Royal Jester 105 pounds, Rover 100, Feodor 105, Buckboard 115, Veteran 115, Runnyven 105, Colonel Lit 106, Franc Tireur 105, Elmendorf 115, Translate 115, Eastern Glow 100, Yaphank 105, Acoushla II. 115, Sylph II. 110, Dr. Joe 115.

SECOND RACE—The Elkridge Steeplechase; for four-year-olds; two miles. Harlocker 142, Syrdarya 142, Old Bill, Bender 142, Sea Sun 142, Frank B. 142, Gay Gaunt 142, Frosit 142, Blighty II. 142, Vigilante 142, King Terry 142.

THIRD RACE—For two-year-olds; four and a half furlongs. Magahna 112, Silent West 112, Mythology 112, Two Pair 112, Culinas 112, Fernwood 112, Sea Jewess 112, Tan Son 115, Step Lightly 109.

FOURTH RACE—Fillies; for two-year-olds; four furlongs. Dutch Girl 110, Queen Isabel 110, Cullinan III., Careful 110, Step Lightly 110, Our Kate 110.

FIFTH RACE—Selling Handicap; for four-year-olds and upward; one mile. Belaric 106, Elmendorf 112, Manoeuvre 114, Franklin 114, King John 106, *Kool 100, *Elite II. 106, *Pastoral Swain 100, *The Desert 110, *Tantalus 112.

SIXTH RACE—The Pikesville Handicap; for three-year-olds and upward; six furlongs. Armistice 95, Charlie Lorimer 99, Crank 109, King Hered 100, Arelyea 102, Superb 98, *Ticklish 102.

SEVENTH RACE—For three-year-olds and upward; claiming; six furlongs. Charming 112, Blackfield 106, Bill Simmons 116, *Jackenny 113, *Bright Gold 101, Bellringer 110, *Tan II. 110, El Mundi 115, *Helen Atkin 105, *Galley Head 109, Verity 116, Redland 116, Cliff Rose 100, Fawnee II. 100, L'Infirmer 115, Ether Girl 105, *Betty 102.

*Apprentice allowance claimed.

Weather clear; track fast.

The Emerson Shoe
HONEST ALL THROUGH
FOR MEN AND BOYS

The Dictator—In All Leathers—One of Many Models

"I demand for myself absolute comfort in shoes which are at the same time smart looking, well fitting and long wearing, and I can't expect any other man to demand less."
Elbert O'Emerson

IF a better shoe than the Emerson could be made at the price I would wear it myself and expect every one else to do likewise.

When I say that this season's Emerson values simply cannot be duplicated, I am speaking from my 50 years' experience in fine shoe making—and I know whereof I speak.

To meet your demands for style and comfort I have designed more than 100 new models this season.

To guarantee you against inferior quality I have branded my trade mark on every pair.

To protect you against inflated prices I stamp the actual retail price based on net factory costs on the soles of every pair of shoes in my stores.

At present prices it will pay you to come in and look over Emerson values and compare them with those offered elsewhere.

Elbert O'Emerson Founder
Men's Shoes—regular lines—Seven to Twelve Dollars
Boys' Shoes—Six and Seven Dollars
EMERSON SHOE STORES

NEW YORK CITY: 133 Nassau St., **1381 Broadway, **1433 Broadway
BROOKLYN: **383 Fulton St.
NEWARK: *827 Broad St.
*Open Saturday Evening. **Open every evening.
Sold By Leading Retailers Everywhere

Cordovans
$9.95

$16 elsewhere—our regular price is $12—here it is for $9.95

Special Sale
At All
ADLER
Stores
Cordovan
OXFORDS

Get wise, men, to this all-over style, through-and-through quality Cordovan Oxford that we've marked at a bargain price.

ADLER
SHOES for MEN

Here's an exceptional offer even for these stores, reputed through thirty-five years for extra value-giving.

All we've got to say is—make a bee-line for the nearest ADLER store and get acquainted with the best shoe value you've seen in many a day. A real hummer for all summer.

Just the shoes you want. Just the fit you require. Just the service you like. All here.

MAIL ORDERS RECEIVE CAREFUL, PROMPT ATTENTION.

125th St. 7th-8th Av. | 125th St. 3rd-LEX Av. | 3rd Ave. 148-149th Sts. | 106th St. Cor. 3rd Av. | 85th St. Cor. 3rd Av. | 74th St. Cor. 1st Av.
40th St. Cor. 8th Av. | 14th St. Off 4th Av
IN NEWARK: 180 Market St.—3 doors from Broad St.

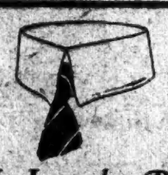

No Laundry Bills Or Bother!
DELPARK
HAND-FINISHED
Soft Collars
May Be Laundered At Home

EVEN if economy is no object to you, neither is it an objection. DELPARK Soft Collars are preferred by well-dressed men because they look smart and feel comfortable. On top of that, they cut your collar cost and upkeep.

The Removable Patented Insert (a long single narrow slide) is the biggest little improvement ever introduced into Soft Collars.

On sale at Men's Shops which display foremost fashions first

"Fashion Follows The Winged Foot"

DELPARK, Inc., NEW YORK

Why are
WRIGLEY'S
flavors like the pyramids of Egypt?

Because they are long-lasting.

And WRIGLEYS is a beneficial as well as a long-lasting treat.

It helps appetite and digestion. keeps teeth clean and breath sweet, allays thirst.

CHEW IT AFTER EVERY MEAL!

Sealed Tight
Kept Right

UNITED PROFIT-SHARING COUPONS

A4

LOST AND FOUND.

LOST—$18,500
in 18 bills of $1,000 and 5 bills of $100 on May 5, 1920, at about 8 P. M., somewhere between 72d St. subway, Times Square, Grand Central shuttle and Harriman Bank Building, 44th St. and 5th Av.; same constituted all of trust fund for two invalid children; very liberal reward and no questions asked. Address Chas. T. Lark, attorney, 527 5th Av., New York City. Telephone Vanderbilt 4622.

LOST or STOLEN—From an American Railway Express wagon, on Dec. 4, 1918, one large paper box containing wearing apparel and framed photo—one of a child, greatly prized; also a large knitting bag. A reward will be paid for any information leading to recovery of same. No questions asked. Notify Mrs. L. B. Jackson, Bath, Me.

LOST—$50 reward; Monday, Penn Station, extra large sole leather suit case, labels reading Cario, Egypt, China, Japan; containing heavy black overcoat, maintenance goods; blue serge suit, yellow stripes; black scrap book, poetry. Hickox, 800 Pennsylvania Hotel.

LOST.
By one of our clients yesterday morning on the way downtown, $10,000 Liberty 2d 4¼% bonds, Nos. 483230-483239 inclusive; owner will pay $500 reward.
W. J. WOLLMAN & CO.
120 Broadway.

LOST—On Tuesday, May 4, between Stern Bros. and Times Square subway station, or in downtown train, a diamond veil pin set in platinum. Finder will be rewarded by returning same to 563 Park Av., 10W; no questions asked.

LOST—On 8th St., between 5th and 6th Aves., gold trimmed wallet, containing money and private papers; return papers and wallet and receive liberal reward. Richard Bennett, 22 West 8th St., or Beyond the Horizon Little Theatre, West 44th St.

LOST—IN taxicab on May 3, a silver match box bearing the inscription, "Gregory Foster 1904-1919 From the Quartette." Will finder please return to Room 2701, 61 Broadway, or telephone Bowling Green 7100. Reward.

LOST—Between 416 West 118th St. and 33 West 42d St., or on number 8, Pennsylvania Station bus, small, round black jet pin with pearl set in gold in centre. Liberal reward if returned to Room 1709, 33 West 42d St., or Apartment 52, 416 West 118th St.

LOST—Gold pin cross and crown design, studded with pearls, on Wednesday, May 5; reward. Notify J. A. Fletcher, care of Wales Advertising Agency, 141 West 36th St., City.

LOST—May 3, on subway, beaded bag containing bracelet with five diamonds, money, bank book and keys; liberal reward. Call Weston, Bryant 1022.

LOST—Small brocade envelope purse, containing money, card of Jessie Samter; outside 50th St. Theatre; reward. F 468 Times.

LOST—May 6, blue enamel watch, between Lexington Av. and Madison Square, on 34th, 5th Av. bus to 72d, Broadway; reward. Phone Gramercy 2889.

LOST—Brown leather wallet; subway or around 72d; little cash, important papers, a lease, etc. Please return to address on lease. Reward.

LOST—Bag, containing money; Thursday, on Broadway, probably between West 103d and 108th Sts. Reward. Apartment 31, 523 West 112th St. Telephone Cathedral 7474.

LOST—On midday train, Sunday, between Tarrytown and Peekskill, doctor's black bag containing instruments, &c. Return to or notify Doctor, 1,378 Lexington Av. Reward.

LOST—Diamond and platinum bracelet, Sunday or Monday, between Great Neck and New York; liberal reward. Schuyler 8335.

LOST—Vanity case and bracelet, Waldorf, Wednesday; liberal reward. Cashier Hotel Bristol.

LOST—Package, containing watch and money, in trolley by working girl; return watch, keep money. P 277 Times.

LOST, May 4, pin, circle of sapphires and diamonds; liberal reward if returned. Office Hotel Blackstone 50 East 58th.

LOST—Three pins attached to piece of white chamois; suitable reward. Phone Coleman, Lispenard 6629.

LOST—Gold lavalliere, pearl set; between Newark and uptown New York; sentimental value; reward. Phone Orange 634.

LOST—Eyeglasses Wednesday night Belmont Theatre, 48th and Broadway. Reward. Lillian Ross, 40 Wall St., Room 28.

LOST—Lady's Pediforme tan boot Thursday morning at or near Macy's. Please notify Pfender, 253 West 31st St.

LOST—Gold watch and fob, valued as keepsake; reward. Phone 658 Tremont.

LOST—Gold and pearl necklace, 7th Av. subway; reward. 254 West 72d.

LIBERAL REWARD return black walrus lady's traveling bag and contents, size about 12 inches, placed on taxi, probably Packard, Friday afternoon, April 30, Pennsylvania Station, driven to Biltmore Hotel; also for production colored taxi driver. Answer Neal Bassett or Cashier, Biltmore Hotel.

$500 REWARD.
No questions asked for return of gold mesh bag with diamond monogram M. G. O. and gold vanity case monogramed M. G. O. Lost April 30 vicinity of East 45th. I. H. & B. H. Weinberg, 665 Fifth Av.

$100 REWARD
for bar pin, 10 diamonds, platinum and gold; motoring Navy Club, Plaza Theatre, 50th St., Colony Club, thence walking to 56th St. and Madison Av. Return to Black, Starr & Frost, 5th Av. and 48th St.

$350 REWARD
for return of octagon shape platinum wrist watch containing about 45 diamonds, lost April 29 between West 96th and 33d Sts. I. H. and B. H. Weinberg, 665 5th Av.

$100 REWARD—for diamond bar pin lost April 30 on 45th St., between 5th and Madison Avs. Tiffany & Co., 5th Av. and 37th.

Cats and Dogs.

LOST—A large orange color, Persian cat; reward if returned to 308 West 77th St., New York.

LOST—Male toy Yorkshire terrier dog, near Gedney Farms Hotel, White Plains; liberal reward. Owner, Gedney Farms Hotel.

PUBLIC NOTICES.

I AM NOT RESPONSIBLE FOR ANY GOODS BOUGHT ON MY NAME UNLESS THE PURCHASE IS APPROVED BY ME AND DELIVERED TO 5 LISPENARD ST. S. GOTTDIENER.

BOLAND, MARIA (otherwise Maggie), nee McHugh, late of Abbeyleix, Ireland. Sister Lizzie would like to hear. Mrs. H. Pope, R. F. 4, Kemptville, Ontario.

ADVERTISEMENT.

LUSITANIA MEMORIAL SERVICE
FIFTH ANNIVERSARY
under the auspices of Patriotic Societies
at
ST. THOMAS' CHURCH
5th Ave. & 53d St.
To-Day (Friday, May 7) 4:30 P. M.
The Patriotic Public Is Invited.

Own Your Home
This is "Own Your Home" Week. Attend the Exhibition at Grand Central Palace. Then see us for the best offerings of city and suburban homes. For over 20 years we have sold homes to satisfied customers. We have what you want, or will find it.
Telephone Cort. 5000.
MORGENTHAU JR. CO.
REAL ESTATE
206 BROADWAY

NAPOLEON
Six large levant vols., a mobilization poster of 1815, besides many portraits, autographs, etc. Exhibited at Dutton's, 681 Fifth Avenue, by Mr. Charles J. Sawyer of London.

STATEN ISLANDERS BALK AT 8-CENT FARE

Buses Crowded with Passengers at 5 Cents, While Cars Run Half Empty.

CITY TO FIGHT INCREASE

Mayor Orders Nixon's Action In Raising Rate to be Resisted in Court.

The resumption of operation of the five trolley lines of the Richmond Light and Railroad Company at 5 o'clock yesterday morning at an eight-cent fare quickly disclosed that the people of Staten Island would not pay the increase. A statement by Public Service Commissioner Lewis Nixon to the effect that practically all of the civic organizations of the Richmond Borough had repeatedly assured him that the people would welcome a return of adequate transportation service at an increased fare was not borne out by the facts.

All of the company's employes who had been on strike for more wages reported for work, and the usual twenty-two cars left the barns. But they ran light, except on the Elizabethport line, where no buses are operating. On the other four lines the buses at a five-cent fare rolled along crowded to the door, while the cars ran with many vacant seats. Frequently during the morning passengers who boarded the cars immediately got off when told that the fare was eight cents. Before nightfall a real contest ensued between the cars and the buses with the latter an easy winner.

When the night run began it was said that unless the cars could do more business the increase in wages which followed the increase in fare could not be paid for the reason that the returns promised to be far below those of the five-cent fare period. All day officials of the company expected some sort of court order sued out by the city to restrain them from charging the increased fare, but no such order came. It was then suggested that city was waiting to see whether the trolleys could make a go of it at the eight-cent rate, but this was not the case.

Mayor Hylan sent an order to Corporation Counsel John P. O'Brien early in the day directing him to take the necessary steps to stop the increased fare charge. Thereupon Mr. O'Brien held a conference with several of his subordinates to discuss the question of applying for a writ of prohibition. But the difficulty was the fact that the lines are in the possession of Captain John J. Kuhn, who was appointed receiver by the Federal Court, and the State courts are usually reluctant to interfere with Federal procedure.

MEDALS FOR MEN OF 69TH.

American and French Decorations Bestowed Upon Soldiers.

More than five thousand persons attended the review of the 69th Regiment and presentation of American and French decorations to former officers and men of the 165th U. S. Infantry (69th N. Y.) by Brig. Gen. Douglas MacArthur, U. S. A., at the 69th Armory last night.

The American Distinguished Service Medal was awarded to Captain-Chaplain Francis P. Duffy; Sergeant Bernard J. Finnerty (deceased); Private, First Class, James C. Winestock; Privats, First Class, Frederick Gluck (deceased); Private Thomas F. O'Connor (deceased).

The Medaille Militaire was conferred upon Private Matthew J. Kane, the Legion of Honor upon Major Alexander E. Anderson (now Colonel), Major Michael A. Kelly, Captain-Chaplain Francis P. Duffy, the Croix de Guerre with Palms upon Major Timothy J. Moynahan (now Lieut. Col.), Major Michael A. Kelly, Private Timothy Keane; the Croix de Guerre with Silver Star and the Croix de Guerre with Bronze Star upon Major Timothy J. Moynahan; the Croix de Guerre upon Lieutenant John H. Feckheimer, Sergeant Jerome F. O'Neill, Corporal John J. Gallagher, Corporal James Brennan, Corporal J. Furey, Private Joseph Daly (deceased), Private Timothy Keane, Private Michael Treacy.

A special drill by a provisional company followed the awards and review by Brig. Gen. MacArthur.

Services for Lusitania Dead.

A memorial service will be held this afternoon in St. Thomas's Episcopal Church, Fifth Avenue and Fifty-third Street, for the victims of the sinking of the Lusitania. The Rev. Dr. Ernest M. Stires, rector, will speak. Many patriotic societies will join in the service. A memorial mass will be offered at 9 o'clock today in St. Patrick's Cathedral for Miss Hickson, a parishioner who was a Lusitania victim.

CHALK LINE TEST SENDS MAN TO CELL

Arthur Ballinger, Who Couldn't Walk Straight in Court, Held for Intoxication.

The old chalk line test of sobriety was invoked by Magistrate Max S. Levine, in Men's Night Court last night, in the case of Arthur Ballinger, 30 years old, of 401 West Fifteenth Street, who had been arrested at Eighteenth Street and Sixth Avenue on a charge of public intoxication.

Ballinger denied that he had been drinking, so a chalk line was drawn by the Magistrate's direction, from the bench to the gate of the railed inclosure. Ballinger balancing like a rope walker, went half the distance before toppling over into the arms of Policeman Maddefore. Magistrate Levine sent him back to a cell for the night.

Wine, mixed with beef and iron and used as a tonic, caused the arrest on a similar charge of Anna Davenport, a cook at Bellevue Hospital, who was arraigned before Chief Magistrate McAdoo in Yorkville Court. Comparison of her fingerprints with those on file showed that she had been arrested thirty-nine times on intoxication charges since 1913. The defendant said she had taken the tonic on a physician's prescription, and Chief Magistrate McAdoo suspended sentence, remarking that it would be too bad to deprive the hospital physicians of a cook.

Giving False News Misdemeanor.

ALBANY, May 6.—The Betts bill, making it a misdemeanor to furnish false news to a newspaper, was signed by Governor Smith today. Assemblyman Charles H. Betts, Republican, of Wayne, the introducer; is the publisher of a paper at Lyons. The new law will become effective Sept. 1 next.

MUNSING WEAR—*because it fits*

Millions—men, women and children—insist on Munsingwear to give them the utmost in summer underwear satisfaction. Sheer, cool, light in weight—Munsingwear summer garments weigh only a few ounces.

Don't say underwear—say Munsingwear—offered in every required style and size for men, women and children.

—the satisfaction lasts

Saks
CLOTHES OF CUSTOM QUALITY

BUY Saks-hand-work as an investment and consider the resultant satisfaction and long-wear as semi-annual dividends.

Par $50 to $100 for Suits

Saks & Company
BROADWAY *At 34th* STREET

By JAMES MOORE HICKSON

The Healing of Christ in His Church
54 pages, $.50

The Revival of the Gift of Healing
30 pages, $.15

EDWIN S. GORHAM, *Publisher*
11 West 45th St., New York

"The deep spiritual message which he brings of the power of the living Christ to energize man's soul and give wholeness and tranquillity and power to his life, is one of the startling phenomena of the life of the Episcopal Church in our time."—*The Churchman.*

POOR TIRED FEET

Your success may depend upon heeding their warning

TIRED feet are Nature's danger signal. They indicate that you are putting an unnatural strain on the delicately adjusted arches, which were designed to support your weight and absorb the jars of walking.

Nature never intended man to walk all day on hard modern floors and pavements. On the soft dirt paths of a generation ago, the natural arch in the human foot could function perfectly. But today, when floors, streets and sidewalks are hard and unyielding, Nature's provision is insufficient.

These conditions are a serious menace to health and efficiency. The records of the Hospital for Crippled in New York show that in the year 1890 (before the wide adoption of stony streets) only 2.6 per cent of the patients suffered from arch trouble. In 1906, the percentage had risen to 18.3 per cent, and today it is well over 30 per cent.

If you are a person of average activity, you take 8,000 steps a day. And every step with hard leather heels or "dead" rubber heels on still harder pavements is like a hammer blow to your whole nervous system. 8,000 shocks every day—that's why so many times you go home exhausted—so tired that a night's sleep cannot replenish your energy. Fatigue slows down your pace from day to day—inevitably you fall behind in the race for success.

How to save your health and energy

Men and women everywhere are meeting these changed conditions. They are turning to O'Sullivan's Heels as the best way to preserve their energy—to cushion their feet against the shocks of modern floors and pavements.

To secure the resiliency, the *springiness* of O'Sullivan's Heels, the highest grades of rubber are blended by a special formula. With this blend of live, springy rubber are "compounded" the best toughening agents known. The "compound" is then "cured" or baked under high pressure.

This is why O'Sullivan's Heels absorb the jolts and jars of walking.

Stop pounding away your energy. Go to your shoe repairer today and have O'Sullivan's Heels put on your shoes.

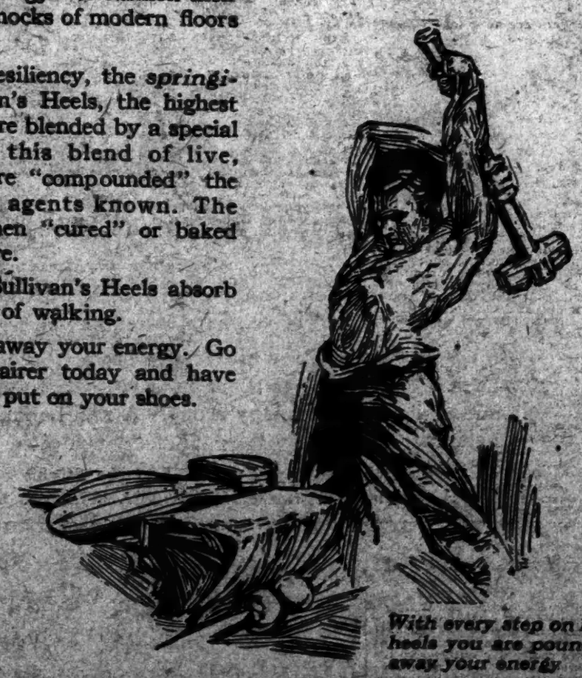

With every step on hard heels you are pounding away your energy

O'Sullivan's Heels
Absorb the shocks that tire you out

2d Floor 15 W. 34th St.

The Home of 40 Famous Brands of Men's and Young Men's Clothes

Georges

Above LIGGETT'S Drug Store

Largest 2d Floor Shop of its Kind in the World.

(Between Fifth Avenue and Broadway)
Opposite Waldorf Hotel

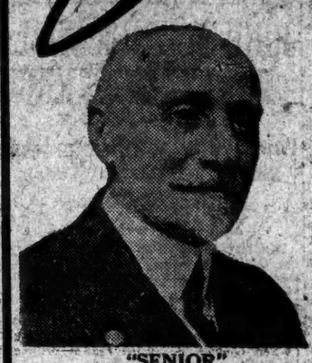

"SENIOR"

"JUNIOR"

The Predicted Break In Prices Has Come! Wholesalers Everywhere Are Flying to Cover!

SALE OF 2000 SUITS
AND 150 TOPCOATS
40% From Regular Prices

$26.50
For Suits and Top Coats Originally Made to Sell at $40

$33.50
For Suits and Top Coats Originally Made to Sell at $50

$41.50
For Suits and Top Coats Originally Made to Sell at $65

At the very outset let us correct any wrong impressions which the headlines of this advertisement might convey that the day of lower prices is here. Existing conditions *prove* that nothing could be farther from the truth.

It is a *fact*—much as it is to be regretted—that the identical grade of Suits offered in this sale at $26.50 are quoted at **$35 wholesale for Fall,** and those at $41.50 **are costing $50 at wholesale.** This statement will stand the closest investigation.

But for the moment an upheaval in the wholesale market, due to vastly decreased demand, has caused prices to drop almost 40%. Realizing that this was only a temporary condition, we seized upon the chance and purchased over 4,000 garments to sell at the above amazingly low prices. If you act quickly, you can save enormously.

Georges
ENTIRE SECOND FLOOR
Over Liggett's Drug Store
(Between 5th Ave. and Broadway)
Opp. Waldorf Hotel

15 West 34th Street

Open Daily Till 6 P. M.—Saturday Till 9 P. M.

MAY DAY WARNING ASSAILED BY HEALY

Labor Leader Charges Palmer with Propaganda to Force Workers Into 'Servitude.'

SEES AIM TO AID GOUGERS

Says Officials Sought to Poison People Against Workers to Cover Profiteering.

HITS CONGRESS AND PRESS

Cost of Living Demands Higher Wages for Railroad Men, He Tells Labor Board.

WASHINGTON, May 6.—Attorney General Palmer's warning of threatened May Day violence and announcement of steps taken to prevent it were assailed before the Railroad Labor Board today by Timothy Healy, President of the Brotherhood of Stationary Firemen and Oilers, as a part of what he characterized as "a despicable propaganda against labor."

Such propaganda, Mr. Healy said, was started within less than twenty-four hours after the signing of the armistice and was designed "to poison the minds of the people to such an extent that the profiteers could still further increase prices and place the blame on labor."

While not naming the Attorney General directly, Mr. Healy told the board that the "crusade" of a "high Government official" against radicals was "undoubtedly for the purpose of aiding in the campaign of certain employers of the country to secure laws establishing involuntary servitude." He referred to sedition laws proposed in Congress and said that while framed "ostensibly to eradicate Bolshevism, I. W. W.ism and anarchism," they would have tied labor "hand and foot."

The Attorney General's warning of May Day violence and murder of Federal and State officials was characterized as "the most flagrant instance of this most despicable crusade to influence the people against wage workers."

"But the plans of the intriguers who sought to add further stigma to labor went wrong," Mr. Healy said, adding that May Day passed off as peacefully as any other day of the year.

Mr. Healy concluded with the statement that if "Government officials and Congress had given as much attention to limiting the profits of profiteers as they did to pounding and hounding wage earners the cost of living would have decreased to figures within reason."

Chairman Barton of the board protested against criticism of other Government departments being introduced into arguments before the board on the demands of railway workers for increased wages, but Mr. Healy said the men he represented were wrought up over attacks on labor by Government officials and that he had been instructed to lay before the board a statement on the loyalty of railroad men.

"The loyalty of our railroad men during the war with Germany cannot be denied by those who are honest and sincere," continued Mr. Healy. "But many honest and sincere people have listened to the poisoned tongues and read the output of poisoned pens until they believe that labor is disloyal."

Mr. Healy asserted that May Day had been selected as a day for "imaginary terrible things to happen" because contracts of some unions customarily expired on April 30.

Blames Papers for Agitation.

"There is one peculiar thing about a newspaper editor," Mr. Healy said. "He believes everything he reads in everybody else's paper and he never changes his mind with the changes in procedure of the labor movement."

Trade unions as they grew older, he added, had discovered that May 1 was not always a good time for their agreements to begin. Nevertheless, he declared, newspaper editors continued to speak of May Day strikes.

"This made them 'fail for' the propaganda sent out of great strikes, slaying of high officials and public men on May 1 last," continued Healy. "Representatives of all the newspapers in the United States, located in Washington, were called into a conference and told of the great dangers to the American Government. May Day was to be a day of slaughter, a red letter day in the annals of "Government overthrowers." But May Day came and passed. It was as peaceful a day as any other in the year, outside of newspaper columns and the minds of certain Government officials. What a contentment.

"What did these Government officials do? They had expected May Day strikes and under cover of them could more thoroughly work out their propaganda plans against labor. They held a hurried conference and decided something should be done to square themselves with the people. And so word went forth that there were no strikes or no trouble of any kind on May Day and not even a sign of a murder because of the preparations made to meet the situation. The fact is that nothing was prevented as nothing was contemplated."

Referring to the high cost of living, Mr. Healy declared the public was easily misled.

"At one time they were told to eat fish and the cost of living would be reduced," said he. "They bought so many fish that the prices doubled and tripled. They were told to eat cheap cuts of meat. They did so and now they pay as much for them as they did for tenderloin or porterhouse.

"Government officials who are seeking to discredit labor by concocting conspiracies made it appear that the wage workers are a band of murderers and Government destroyers. If the Government officials and Congress had given as much attention to limiting the profits of the profiteers as they did to pounding and hounding the wage earners the cost of living would have been decreased to figures within reason. But they are with the profiteers and in order to hide that fact they direct all their energy in attacking anyone who works for wages."

CALLS PALMER A MENACE.

More Dangerous to Nation Than Deportees, Says Aliens' Counsel.

BOSTON, May 6.—Lawrence G. Brooks, arguing in the Federal court today as counsel for a group of alien radicals seeking to escape deportation as undesirables, said that he hoped the court would find Attorney General Palmer more of a menace to the country's institutions than those he is trying to deport.

Mr. Brooks, who is Secretary of the Harvard Liberal Club, said the Attorney General's activities against radicals were due to the fact that an attempt was made to blow up his home last June. It was the personal experience of Mr. Palmer, counsel contended, that prompted the raids on radicals in January and the warnings of revolutionary disturbances issued by the Attorney General since.

"One result of the bomb," Mr. Brooks said, "was that hundreds of Communists were sent away on the steamer Buford. Later came the raids in January, without the slightest legality, and during the railroad strike recently Attorney General Palmer said there was 'a war.' War was responsible. The statement was denied by General Wood, and no one can accuse him of sympathy with the I. W. W."

Fat Women's Class Averages 8.3 Pounds Loss in 2 Weeks.

CHICAGO, May 6.—Dr. John Dill Robertson's municipal reduction plant, where fat women gather to work off their surplus tissues in an eight weeks' campaign, ended its second week today with an average net loss of 8.3 pounds per pupil.

Twenty-four women weighed in today at 4.4 pounds less than a week ago. During the first seven days they had averaged 3.9 pounds' reduction.

Mrs. Hulda Solberg, who tipped the scales at 224 a week ago, has wasted away to a trifle under 212, her net loss of 12¼ pounds setting a record for the class.

JUDICIAL POLITICS STIRS COUNTY BAR

Partisan Bias Alleged Against Recommendations for Seats in Court of Appeals.

JUSTICE CHASE NOT ON LIST

His Supporters Intimate He Was Excluded So That Candidacy of Judge Elkus Might Benefit.

A storm was raised at the meeting of the New York County Lawyers' Association in the Hotel Astor last night when George W. Wickersham proposed a resolution indorsing Judge Abram I. Elkus of the Court of Appeals and Justices Frederick E. Crane and Emory R. Chase of the Supreme Court, who are sitting in the Court of Appeals on designation, as worthy candidates for the Court of Appeals at the next general election.

These recommendations had been made by the Judiciary Committee, but the Board of Directors excluded Justice Chase from the list. This caused resentment and threatened to divide the association on party lines. Justices Chase and Crane are Republicans and Judge Elkus is a Democrat.

Only two vacancies are to be filled at the next election, and Lewis L. Delafield said that the action of the Directors in ignoring Justice Chase was "slapping him in the face." He said discrimination indicated that some personal or political reason had played a part in their action. Republicans in the association, he added, had said that the purpose was to aid the nomination of Judge Elkus.

"I object to the reflection that this has been a slap in the face to Justice Chase," said Julius Henry Cohen, who explained that the Directors had been guided by the assumption that only the terms of Elkus and Crane expired and that they had no knowledge that Justice Chase was to be a candidate.

A motion by Louis F. Doyle that the resolution be referred to the Judiciary Committee brought half a dozen members to the floor. When Mr. Wickersham got the floor he said that the resolution to send the resolution back to the Judiciary Committee must have been humor, because the committee had acted upon it once.

"Because the Board of Directors saw fit to discriminate I have brought the matter before the Association so that the members might right what I claim was an injustice," he said. "Justice Elkus, who has been on the Bench two months, to have preference over Chase, who has been years on the Bench?"

After discussion upon the question of discussion at a general meeting the resolution to send the recommendation back to committee was lost. In the discussion it was suggested that if Justice Chase were nominated, the Association should endorse him.

One of the lawyers said that the Republicans could now "elect whoever they wanted," and he asserted that if two Republicans and one Democrat were selected the Democratic Party would pick the two Republicans to fill the two offices, leave Elkus out and then be in a position to say that they had nominated the men endorsed by the association.

The vote on the Wickersham resolution was so close that, when it was announced, the charge was made that the voters had not been fairly counted. Wickersham appealed from the decision of Vice President John B. Stanchfield, the presiding officer, who ruled that the vote was cast and the affair closed. This did not end the discussion, though, and one speaker said that an attempt had been made to force a Democrat off the endorsement list. Another Democrat declared that Republicans caused the trouble.

The association opposed Senate Bill 716, which would allow law students and clerks who quit their studies to enter the service to be admitted to the bar without examination. Under its terms, it was said, 10,000 men could be admitted to the bar without examination. The chair appointed a committee of three to go to Albany on Saturday to oppose the measure at the hearing before Governor Smith.

The officers of the association were re-elected, including Charles E. Hughes, President, and Charles Strauss, John B. Stanchfield, and Delancey Nicoll, Vice Presidents.

RAIL CRISIS IN RUSSIA.

Soviet Document Shows High Percentage of Loss in Locomotives.

Special to The New York Times.

WASHINGTON, May 6.—Collapse of Soviet Russia's rail transportation system and other serious developments in the economic crisis confronting the Moscow Government are indicated in copies received here today of important Bolshevist documents of recent date containing reports by leaders of the Soviet régime on the situation within Soviet Russia.

These reports are not understood to have been intended for publication abroad. They were read by officials here with unusual interest because of what has been said regarding the likelihood of early resumption of trade with Russia. The information contained in these documents confirms the impression which officials had received from independent sources relative to the failure of the Soviet economic and industrial program.

Extracts from one of these Bolshevist documents—a report made recently by A. Rykov, Chairman of the Soviet Supreme Council of National Economy to the congress of delegates from councils of economics, trade unions and the Moscow Soviet—were made public here today, after being received from Helsingfors, where it came into the hands of Gregory Alexinsky, a former Moderate Socialist member of the Russian Duma.

Going on to discuss the elements of the economic crisis, Rykov says:

"Before the war the percentage of disabled locomotives, even in the worst of times, never rose above 15 per cent. At the present time, however, we have 59.5 per cent. of disabled locomotives—i. e., of every 100 locomotives in Soviet Russia 59 are disabled and only 40 capable of working. The repair of disabled locomotives also keeps on declining with extraordinary rapidity. Before the war we used to repair up to 8 per cent. This percentage after the October revolution sometimes dropped to 1. Now we have gone up but only 3 per cent, and we are now repairing 3 per cent of our locomotives. Under present conditions of railway transportation the repairs do not keep abreast of the deterioration of our locomotives, and every month we have, in absolute figures, 200 locomotives more than the preceding month."

These figures, Rykov says, show it is impossible to utilize the regions recently conquered by the Red army.

SAYS JUDGES MISUSE RENT LAW POWERS

Real Estate Board Official Declares Some Have Eyes on Votes.

COURT RESENTS "INSULT"

Justice Panken Denounces Letter of Real Estate Owners Asking for Uniformity of Decisions.

There are only 4,000 vacant apartments in the city, according to a survey by the Tenement House Department, Edward P. Doyle, Chairman of the Budget Committee of the Real Estate Board, said in a speech last night at the second annual dinner of the "Own-Your-Own-Home Exposition" at the Hotel Commodore. The results of the survey, completed on Wednesday, have not yet been made public officially by the Tenement House Commissioner.

Mr. Doyle said that the survey disclosed that there were no vacancies in Queens or Richmond, a small number in the Bronx and only 431 vacancies in new-law houses in Manhattan. There are 2,861 vacant apartments in old-law houses in Manhattan. Although the population has increase 1,000,000 in ten years, Mr. Doyle said, the housing accommodations have not kept pace with the growth. He said there were 938,000 apartments in 1915 and 982,000 in 1919, and that the city needed an increment of from 25,000 to 30,000 new apartments every year.

"All apartments are in the hands of receivers," the speaker asserted. "The receivers are the Municipal Court Justices. The drastic legislation passed recently placed every dwelling house in the control of the justices.

"The owners are no longer in control of their property. That condition is all right so far as the good judges go, but there are judges who are ambitious politically and who give tenants a year's stay, urge them not to pay rent and order landlords to return money already paid to them.

"It is absolutely necessary that something be done to remedy the housing shortage. If nothing is done we will come to the same condition as in Berlin last Winter, where they went into a man who had six rooms and said: 'You need one room, and we will give others who need them the five rooms in your apartment.'"

He pointed out that the drastic legislation would not stimulate building for profit and said the only remedy was co-operative building.

More than 3,000 landlord and tenant cases were adjusted yesterday in the Municipal Courts, with few evictions. The number of evictions since May has not exceeded 800, according to the Mayor's Committee on Rent Profiteering, and yesterday stays of eviction from one month to a year were granted by the Municipal Court Justices, except in cases where tenants flatly refused to pay rent.

Municipal Court Justice Jacob Panken of the Second Manhattan District yesterday declared that the Municipal Court Justices had been insulted by a circular letter sent to them by Stewart Browne, President of the United Real Estate Owners' Association. The letter, in part, said:

"We want your board to promulgate certain rules which all the Justices will follow, instead of the present 'go as you please' method."

He made this comment while he was settling from 400 to 500 cases. In one of these cases eight tenants of Louis Ruhe, a bird and animal dealer at 301 Bowery, told the Court they were ordered out of their homes because Ruhe wanted more room for his animals. In this case he granted a stay of sixty days.

"Have a heart," said Justice Panken. "All I ask of any landlord is to have a heart. Look at these little children. Are they not more important than birds or animals?"

A landlord told Justice Scanlon in the Second District Court in the Bronx that he desired to evict a tenant because a relative from another city was coming to New York and he wanted to give him the apartment. The Court held that the landlord had no right to demand immediate eviction for this purpose.

Benjamin Ehrlich of 209 West 147th Street, owner of an apartment house at 97 Prospect Avenue, the Bronx, told Commissioner of Accounts David Hirshfield yesterday that tenants refused to pay the February and March rent of $3,125. He said these rents, the rent of Alice Cavanaugh, who had been working with the Mayor's Committee on Rent Profiteering. When Ehrlich said he had dispossess warrants for his tenants Commissioner Hirshfield advised him to make another effort to collect the rent and to report to him before taking any action in eviction. The Commissioner explained that Mrs. Cavanaugh was not now with the Mayor's committee.

BLAME BRITISH HEADS FOR BACON-HAM WASTE

American Packers Are Exonerated by Private Traders for Spoilage on London Docks.

Copyright, 1920, by The New York Times Company.

Special Cable to THE NEW YORK TIMES.

LONDON, May 6.—Frequent statements have been made in the London press by officials of the Food Ministry concerning shipments of bacon made to this country in August which reflected seriously upon American packers. It is questioned, however, whether American packers are as much to blame as the Food Ministry.

Private traders here ordered large quantities of mild cured hams and bacon. At that time the value of the pound sterling was falling and the price of bacon rose correspondingly.

The rising price was taken by the Food Ministry as an excuse for resuming control and shipments arriving after the 9th of August were seized by the Ministry.

Quantities to the extent of 100,000 tons at an average price of £185 per ton were on the spot and arriving. Thousands of tons were left lying on the quays in the hot August sun or placed in store, not cold storage, traders being prohibited from handling the meat by Ministry. It is asserted that the natural result was that huge quantities became unfit for food. Thousands of quarter-ton boxes were sold by the authority of the Ministry to soap boilers at a loss of about £180 per ton.

Recent questions in Parliament here regarding the waste of bacon have elicited replies that the only loss was incurred on shipments arriving in bad condition. Ministry officials again reiterate the statements which were first made by Mr. McCurdy, the Food Controller, that the bacon rotting at the docks was not Government bacon, but belonged to private traders.

The whole of the blame for the bad bacon and waste was thrown by officials on private traders and American packers. The ministry stated that the American packers would be expected to make good the loss and that the bacon sent over was in many cases too mildly cured for it to keep properly for any length of time.

A representative of the Trade and Industry News Exchange, speaking to THE NEW YORK TIMES correspondent today, expressed the view of private traders here that the waste and loss of the bacon was really due entirely to official mismanagement; that no blame can be prayed to attach to importers here, or to American packers. Traders here are emphatic in this statement and believe that the American packers will support them.

Parliamentarians Urge Steady Exchange And Reduced Inflation to Cut Living Cost

BY EDWIN L. JAMES.

Copyright, 1920, by The New York Times Company.

Special Cable to THE NEW YORK TIMES.

PARIS, May 6.—The International Parliamentary Commercial Conference adopted resolutions today declaring that the high cost of living was due in large part to the disorganization of exchange because purchasing countries with low exchange had to pay high prices to selling countries whose domestic prices, because of the surplus of money, were constantly advanced. The resolutions concluded:

"Be it resolved, that international agreements should be reached with a view to remedying the exchange situation and to give financial and economic aid in as great measure as possible to the countries which suffer most heavily from the effects of the war.

"Resolved, that in all countries abnormal fiduciary circulation be reduced as much as possible in order to bring about the re-establishment of sound money."

The conference is composed of delegates from the Parliaments of allied and neutral nations.

METAL WORKERS JOIN PARIS STRIKE

Sabotage by Railway Employes Causes a Wreck—Shots Fired at Trains.

LEGISLATION IS HASTENED

Government Bill Provides for a "Controlling Council" for Administering Railroads.

PARIS, May 6.—The strike of railway men, which has now extended to the miners and dockers and to the metal workers in the Paris district, with the threat of a possible general strike, has caused the Government to hasten its promised plan of reorganization of the railroads as forecast in the Chamber of Deputies on Feb. 24. It is considered that this plan, giving control of the transportation systems to a committee representing all interests, will furnish the probable basis for a settlement of the strike, which is a continuation of the May Day demonstration, with nationalization of the railroads as its chief object.

Unofficial details of the Government's project show that it provides for a controlling council composed of delegates representing the technical and administrative personnel of the railroads, the workmen, Chambers of Commerce, Parliament and the Government. Under the plan this council would have authority to order improvements and, if necessary, have the work done at the expense of the companies. The council's control would cover operation of the roads and unification of operating methods, such as time tables and standardization of rolling stock and signals, and in general its authority would be absolute.

Premier Millerand, when the railroad men announced nationalization of the roads as their strike program, said that the reorganization measure would be presented to the Chamber of Deputies when it reconvened on May 17.

Yves le Trocquer, Minister of Public Works, when asked today concerning the proposed reorganization bill serving as a base of compromise with the General Federation of Labor, said he had requested to be accorded a conference with him before the bill was presented in the Chamber. The leaders had not responded, he declared, and he would not consult them again. "The Federation will have to defend its ideas through its representatives in Parliament, which is the sole judge of the question," he added.

There is a possibility that the measure will prove unacceptable to the General Federation of Labor, which is directing the strike of the railway men, miners and dockers. After the first heat of labor's nationalization demands had passed, the General Federation issued a statement in which, instead of insisting upon immediate control of transportation by either the public or working personnel, as some of the newspapers construed the labor program, it said:

"It is by no means facile of obtaining automatic and spontaneous transformation of the complicated workings of the transportation and mining systems. We wish, however, that formal guarantees be given for a complete transformation of an economic system that can but aggravate the existing social unrest."

As a matter of fact, the railway men already participate to a limited degree in controlling operation of the systems through having three representatives out of twelve on the operating and technical committees appointed last October by M. le Trocquer to supervise priority orders for the devastated regions.

Marseilles and Havre are completely tied up by the strike of dock workers, while railroad service is greatly reduced. Only fifty-two trains were dispatched from St. Lazare Station yesterday, while in normal times 562 leave this terminal daily.

The Government's refusal to confer with the strikers before there is a complete resumption of work was officially confirmed today.

The first reported attempt at sabotage was received today when an investigation is said to have disclosed that rail rivets loosened on the railroad near Noisy-le-Sec, caused a locomotive and two empty cars to jump the track. It was reported that many shots were fired at passenger trains last night, and a volunteer engineer working on the Strasbourg express is said to have been wounded.

Leaders of Extreme Socialists Jailed.

Copyright, 1920, by The New York Times Company.

Special Cable to THE NEW YORK TIMES.

PARIS, May 6.—Loriot, leader of the French extremist Socialists, who was recently named by Lenin Soviet representative in Western Europe, was arrested at his house this morning on a magistrate's warrant and will be charged in connection with the present strike with conspiring against the peace and security of the State.

Loriot, who was formerly Treasurer of the Socialist Party, some time ago resigned because of what he regarded as the too moderate methods of Longuet and others and threw in his lot with the revolutionaries. When they captured the leadership of the Seine Socialists he became one of the dictators of the party's policy and was in a large measure responsible for the present political strike.

Except for his arrest and that of one or two less important leaders last evening, the situation remains much the same as it was yesterday. While the strike leaders seem disposed to negotiate, the Government refuses to meet them until the men are ordered back to work.

POLES ARE PUSHING REDS BACK SLOWLY

Fighting Raging on Wide Front Around the Kiev Bridgehead.

TWO RED DIVISIONS LOST

French Foreign Office Hears Poles Are Only Waiting for Ukrainians to Occupy the City.

WARSAW, May 5 (Associated Press).—Fighting between the Poles and Bolsheviki for possession of Kiev, capital of the Ukraine, continues day and night. In the entire semi-circle of the Kiev bridgehead the Polish infantry is in contact with the Bolshevist infantry.

The Poles are slowly pushing back the enemy in the face of machine-gun and artillery resistance.

Polish cavalry has occupied Skvira, which lies fifty miles east of Berditchev and is about sixty miles southwest of Kiev. It was a Bolshevist stronghold, protected by works along the nearby river and on the hills.

Today's Polish communiqué announces that the two Red divisions which were cut off from the retreating Bolshevist army last week were annihilated.

PARIS, May 6.—Advices received at noon by the Foreign Office with regard to the Polish offensive against the Bolsheviki in the Ukraine say that the Poles could enter Kiev, the Ukrainian capital, but are waiting to permit the Ukrainian forces to be the first to enter the city.

LONDON, May 6.—The capture of a village forty-seven miles north of Kiev by the Bolsheviki is announced in an official statement received today from Moscow under date of Wednesday. The statement says:

"In the Kiev and Taganrog (on the Sea of Azov) regions the situation is quiet.

"At the mouth of the Pripet our troops have occupied a village on the right bank of the Dnieper, forty-seven miles north of Kiev."

BERNE, May 6.—Reports that two Russian Bolshevist armies have been routed and virtually destroyed in the course of the Polish-Ukrainian offensive against Kiev seem to be confirmed by dispatches received here. Reports, which are taken with some reserve, indicate the Soviet forces have been forced back to the outskirts of the city.

MAY 1 DEMONSTRATION CAUSED PEKING STIR

Students Were Arrested for Urging the Seizure of Factories by the Workers.

Copyright, 1920, by The New York Times Company.

Special Cable to THE NEW YORK TIMES.

PEKING, May 2.—For the first time in its history China this year witnessed May Day demonstrations. Those in Shanghai were restricted by the authorities, while in Peking six students were arrested for distributing from an automobile this manifesto:

"Dearest Labor Colleagues: Today is the first of May, which is the celebration of union labor whereby our brethren in America secured the eight-hour working day as the result of a general strike. Workmen all over the world observe this day as a holiday. Our Chinese brethren are not yet aware of the significance of the day, and we feel bound to inform them.

"We should all work and should all get bread. Those who eat without labor, such as officials, politicians, capitalists, missionaries, priests, monks, robbers, beggars and people of immoral character, should be deprived of existence in our society in order to avoid the harm they do us.

"We should therefore unite to take back the lands, farms, factories, machinery and raw materials. If we do so, who will dare to oppose our efforts?

"Stand up, comrades! Offer congratulations, ceasing work for the day. Give cheers for May Day."

ROOT FOR LINCOLN ORATOR.

Anglo-American Society Invites Him to Present St. Gaudens Statue.

Copyright, 1920, by The New York Times Company.

Special Cable to THE NEW YORK TIMES.

LONDON, May 6.—The Anglo-American Society has sent an invitation to Elihu Root to make the formal presentation of the St. Gaudens statue of Lincoln which has been given by the American to the British people.

The statue, which is to be erected in Parliament Square, Westminster, will probably be unveiled some time in June.

The invitation to Mr. Root is signed by the Duke of Connaught, President; Lord Weardale, Chairman, and other officers of the Anglo-American Society.

CALLS THE INDEMNITY CONCERN OF ALL ALLIES

French Minister Says Germany's Payments to France Will Restore Equilibrium.

Copyright, 1920, by The New York Times Company.

Special Cable to THE NEW YORK TIMES.

PARIS, May 6.—M. Francois-Marsal, the French Minister of Finance, speaking at a luncheon given him by English and American newspaper men today, announced that France was now in a position where the income of the Government would pay all its disbursements, with the exception of what was needed for the devastated regions. This, he said, was owed by Germany, and under No. 8 of President Wilson's fourteen points and under the treaty of peace it was the business of all the Allies to see that it was paid.

He resented the imputation that France was not doing all she could to better her economic and financial situation. He said that last year Parliament had just voted 18,000,000,000 francs in new taxes.

"At no moment of the terrible war," he said, "did our allies and comrades doubt our courage. We ask them today to have full confidence in our determination, in our love of work and in our desire for a peace of justice. France will support her normal and permanent expenses by means which appear to her the most efficacious and just, without asking help from anybody. Our budget will support our expenses of war and our expenses of peace; but besides these expenses

CASH'S mee-tee NUTS

Living Light—in Spring

It's time to cut heavy meals and rich desserts off your diet. Eat more nuts instead. You'll feel better, be better.

Cash's nuts, selected from the choicest crops, supply the nourishment you need, the sweetness you crave.

This Week's Suggestion:

Extra Large Jumbo SALTED PEANUTS 60¢ Lb.

CHARLES S. CASH

Every good nut that grows

Telephone Cortlandt 4139
223-225 FULTON STREET
Half Blk. West Hudson Ter.
309 MADISON AVENUE
2 Doors Below 42nd Street
HUDSON TERM'L CONCOURSE
Booth 70, Opp. Penn. & Erie Tkt. Off

Lost Articles

Restored to Owners through

The New York Times

Telephone Details.

Bryant 1000.

SHE SUES HENDRIX ON WEDDING EVE

"Dresden China Girl" Asks $100,000 from Wealthy Stock Exchange Broker.

CHARGES BROKEN TROTH

His Fiancee Approves His Refusal to Settle with Actress, Says Defendant.

Clifford R. Hendrix, a wealthy member of the New York Stock Exchange, who is to be married tonight to Miss Eugenie M. Terry, daughter of Major John M. Terry of 300 Central Park West, was sued in the Supreme Court yesterday for $100,000 damages for alleged breach of promise by Maud L. Ceballos, an actress, better known under her stage name of Mona Desmond. She was called the "Dresden China Girl" when she was a Weber & Fields celebrity.

The summons in the case was filed some days ago, after it had been served on Mr. Hendrix at 20 Wall Street, but the plaintiff's attorneys declined to discuss the action then. On the eve of Mr. Hendrix's wedding they make known the allegations in the case.

Miss Ceballos alleges that Mr. Hendrix promised, on Aug. 10 last at Larchmont, to marry her. She gave up her theatrical career in reliance on his promises, she said, and has since been "supported wholly or in great measure by him." She said he asked her aid in selecting a site for a home on Quaker Ridge, Larchmont, and is now building a residence there to cost $125,000. She says he told her on Feb. 29 last that he wouldn't carry out his plan to marry her.

Mr. Hendrix, who lives at 14 East Fifty-sixth Street, declined last night to discuss the charges against him, but concerning his marriage he said:

"My marriage tonight will be held as originally planned. This suit is like many others that are brought prior to a man's marriage, which are usually silenced by a settlement. I could have settled this case, but I declined to do so. Miss Terry has known of it all along, and it is with her full knowledge and approval that I have refused to settle."

Mr. Hendrix said that the details of the wedding had not been entirely fixed, but stated that relatives and intimate friends would attend. He is a son of the late Joseph Hendrix, at one time Postmaster of Brooklyn, who left a fortune to him. He is 38 years old, a graduate of Princeton, and a member of the New York Yacht Club, Automobile Club of America and other organizations.

Mona Desmond was named as co-respondent in the suit of Edna May for a divorce from Fred Titus, bicycle rider, in 1904. She was married later to J. Reed Fuller, son of a Chicago steel manufacturer. He disappeared soon after the marriage. She has not been prominent on the stage in recent years.

Domino Syrup

Delicious for table use—just right for cooking.

American Sugar Refining Company

"Sweeten it with Domino"

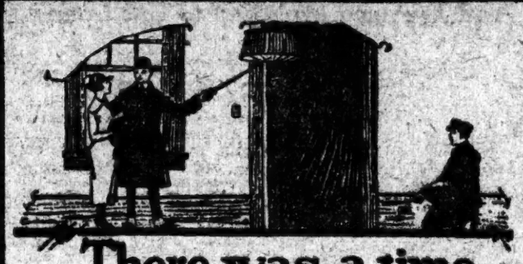

There was a time—

when we didn't select our homes for the comforts, convenience and economy that electric service makes possible. Today, wired apartments are our first consideration.

for you—house wiring on partial payments! Phone Stuyvesant 4980 or write for details of how we will finance such improvements through your local electrical contractor.

The United Electric Light and Power Co.
130 East 15th St.

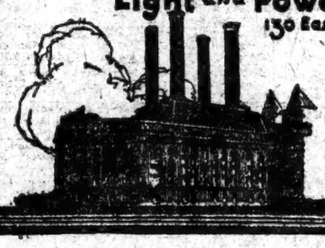

Sherman Creek Generating Station
West 201st Street and Harlem River

District Offices and Show Rooms
89th Street and Broadway
146th Street and Broadway

COME EARLY TO CANADA THIS YEAR

HAVE you a taste for scenery that needs a thrill? Does the sportiest mountain golf course, motoring and coaching through Alpine Valleys, tennis, climbing, big game for your kodak, fishing, riding, appeal to you?

Then come to Canada in June.

Breathe deep the scent of flowers and pine forests under the lea of snow-capped peaks that climb up from Lake Louise 'till they touch Heaven—with the most wonderful turquoise lake at your door—or ride the mountain trails radiating through the Rockies from the warm sulphur swimming pools of Banff.

At Lake Louise and Banff you'll find metropolitan hotels set down in a Fairyland of beauty—with every facility for social life and sport.

Let us help you make your plans now.

CANADIAN PACIFIC RAILWAY
F. R. Perry, General Agent Passenger Department
1231 Broadway, New York City
Ask for Tours No. C-119.

All information concerning Canada furnished on request. Canadian Newspapers on file.

AN ANNOUNCEMENT TO THE SHIPPING TRADE

The Morse Dry Dock & Repair Company of Brooklyn has absolutely no connection, either through family or business relationship, with the interests mentioned in the newspaper articles below.

It is deemed necessary to make this explanation because of a confusion in names, which frequently identifies this Company with *individuals who are not and never have been connected with it.*

Signed EDWARD P. MORSE

MORSE DRY DOCK & REPAIR CO. BROOKLYN NEW YORK

N.Y. World Dec. 1919

MORSE IS CHARGED WITH CONSPIRACY IN BIG SHIP DEAL

Scandinavian-American Corporation Alleges He Aided M. C. Quinby to Profit by Ex-President Out of $203,600.

QUINBY'S $4,342,800 SUIT BRINGS COUNTER ACTION.

Demands Commissions on $86,836,000 Contract for 36 Ships From Companies Allegedly Owned by Morse.

N.Y. Times April 25, 20

SAYS SHIPPING BOARD OVERPAID MORSE CO.

Counsel Quoted Letter's Claim That Board Caused Cramp Iron Works Receivership.

MORSE INDICTED; PLOT IS CHARGED IN SALE OF SHIP

Conspiracy to Violate Shipping Board Act by Selling Vessel to Foreigners Is Alleged.

TWO COMPANIES NAMED

United and J. B. McCullough Steamship Companies and W. R. Mitchell Other Defendants.

N.Y. Globe April 30, 20

REVEAL NEW OVERPAYMENT TO MORSE CO.

This Shipping Board Yesterday Granted Additional $1,000,000 —Overdrawn, Probers Hear.

NOW $7,500,000 OVERPAID.

Committee to Look Into Anti-Slacker Programme of Alexandria, Va., Yard.

N.Y. Globe May 3, 20

THE DEMAND

for manufactured goods far

EXCEEDS THE SUPPLY

But the

UNITED STATES NAVY

can furnish MANUFACTURERS, EXPORTERS, WHOLESALERS, JOBBERS AND RETAILERS with millions of dollars' worth of SURPLUS NAVY MATERIALS—ready for

IMMEDIATE DELIVERY

and at the following

BIG DISCOUNTS

Which Will Remain in Effect Until Further Notice

ON ORDERS OF

$10,000 OR MORE, 5% - $25,000 OR MORE, 10%
$50,000 OR MORE, 15% - $100,000 OR MORE, 20%

Above discounts apply on remaining quantities of:

HARDWARE, HAND TOOLS, ELECTRICAL SUPPLIES, COOKING UTENSILS, DISHES, MESS GEAR, HOUSE FURNISHINGS, BOAT EQUIPMENT, FIRE EXTINGUISHERS, ELECTRIC HEATERS, OVENS, BRASS & COPPER TUBING & PIPE, SHEET COPPER & TIN, VALVES, ELECTRIC CABLE & WIRE, CHEMICALS, CANVAS, BOLTS, LAMPS, FLAGS, MISCELLANEOUS STATIONERY.

All these supplies are NEW. FINEST QUALITY. Everything inspected and accepted by Government inspectors.

No restrictions on POOLING OF ORDERS. Small buyers can take advantage of the bigger discounts by purchasing jointly with others.

For prices, terms and complete information—call, write or telephone. (Sunset 8100, Extension 755.)

LIEUT. COMMANDER EUGENE H. TRICOU, S. C., U. S. N.
U. S. NAVY STORE
(Wholesale Dept.)
29TH STREET AND 3RD AVENUE BROOKLYN, N. Y.

ARMY & NAVY DISTRIBUTING CO., Inc.

224 West 42d St.

(Candler Bldg.)

Between 7th and 8th Avenues. Look for "224" right number

No connection with any other store.

Public Sale

of an immense SURPLUS STOCK of

Overcoats, Sweaters, Shoes Underwear, Raincoats, Etc.

At Unheard-of Low Prices

Now Is the Time to Buy All You Can for the Summer and Next Winter

We are greatly overstocked on account of CLOSING our Bridgeport Store and accumulated shipments from our other out-of-town branch stores, and consequently compelled to reduce prices to the lowest to get quick results. This is your opportunity for BIG SAVINGS on Winter and Summer clothes and other useful articles which will cost a great deal more later. "Moneyback" backs everything we sell.

All Merchandise Offered at This Sale Is Absolutely New—We Carry Nothing That Has Been Worn

U. S. Army Gillette Razor, value $5. $2.75	Natural Cashmerette Hose, value 50c. 25c	Nainsook Underwear—Shirts or Drawers, Summer weight value 85c. 55c	O. D. Short Coats, With belt, value $20. $10.75	Flannel Shirts Extra heavy, value $4 to $6. $2.65 to $4.95
Canvas Leggins, value 75c. 25c	U. S. Regulation Hip Boots, value $10. $4.95	Leatherette Coats, Full length, value $25. $17.50	Nainsook Union Suits, Summer weight, value $2. $1.25	Raincoats, with Belt, value $15 to $20. $8.50
Army Underwear of extra fine quality, value $1.75 to $4 $1.00 to $1.89	Cotton Hose, White, gray and black, value 50c. 25c	Army and Marine Dress and Hobnail Shoes, value $7 to $12. $4.95 to $7.45	Genuine Leather Reversible Coats, value $60 to $75 $39.50 & $47.50	Lisle Union Suits, Summer weight, value $3.50. $1.95
Slicker Raincoats, value $10 to $12. $6.50	Moleskin Cloth Trench Coats, value $30. $19.50	Blankets, value $8.98. $5.95	Regulation Navy Shoes of extra fine quality, value $12.50. $8.45	New Leather Jerkins, value $10 to $15. $6.95
Navy P. Coats, value $36. $19.50	Mosquito Tents, size 72x60, value $5. $2.50	Cashmere Hose, Pair, value 75c. 35c 3 Pairs for $1	Web Belts, value 75c. 25c	4-Buckle Rubber Arctics, value $5. $2.95
White Lisle Athletic Shirts, Summer weight value 75c to $1.50 35c and 74c	Khaki Breeches, with Laces, value $6.50. $3.50	Slip-On Sweaters, Khaki or Grey, value $6.50. $3.50	Heavy Wool Hose, value $1.00. 50c	Odd Khaki Uniform Coats, all sizes, value $5. $1.95

Army & Navy Distributing Co., Inc.

Look for Right Number. 224 WEST 42d ST. Open Evenings Till 10 Saturdays Till 12.

SPRING CLEARING SALE

CADILLAC, Coupe, 1920, many extras, $3,750.

ANDERSON, 1919, 5 passenger, never used, sacrifice.

CHALMERS, runabout, 1917, $428.

CHALMERS, touring, 5 passenger, used 3 weeks, $1,500.

KISSEL, 1920, 7 passenger, practically new, $2,600; price today of type, $3,650.

KISSEL, 1920, 7 passenger, run about 3,000 miles, beautiful, $2,500.

MAXWELL, 1919, 5 passenger, $550.

OLDSMOBILE, 6 cylinder, 1918 touring, newly repainted, $900.

KISSEL, 1911, 4 passenger, $250. Good condition.

OVERLAND, touring, 3 months old, practically new, $825.

MARMON, 1916, 7 passenger, beautiful condition, big bargain, $2,000.

KISSEL USED CAR DEPT.,
228 Halsey St., Newark, N. J.
TEL. MARKET 1298-1299
Open Sunday Afternoon and Saturday Evenings

NEW YORK.

SARANAC INN

In the Heart of the Adirondacks

CERTIFIED MILK.

A SUMMER RESORT of the highest character; superb cuisine; an environment socially desirable.

Located on the shore of the WONDERFUL UPPER SARANAC LAKE.

Excellent State roads, good golf. All Sports and Amusements at their best. BOOKLET. Address until June 1.

HARRINGTON MILLS, Manager.
JAMES B. GALBREY, N. Y. Representative
Waldorf-Astoria, 33d St. and 5th Ave.

Hotel Champlain
Bluff Point on Lake Champlain, N.Y.
Society's Summer Playground
OPENS IN JUNE
AMERICAN PLAN
GEO LOW, Golf Supt. J. P. GREAVES, Manager.
New York Office: 243 Fifth Ave.

LAKEWOOD FARM INN

BOSCOB, N. Y. OPEN JUNE 12.

Altitude 2,700 feet. 120 miles from New York. No mosquitoes. Orchestra. Dancing. Library. Playroom. Tennis. Roque. Bowling. Water Sports. Saddle Horses. NEW YORK OFFICE, 1180 BROADWAY.

Briarcliff Lodge

BRIARCLIFF MANOR, N. Y.
NOW OPEN
New York Office, 402 Madison Avenue. Phone 0872 Murray Hill.

NEW YORK—Long Island.

The Hall

GLEN COVE—Open May 29. Commuting distance of New York. Booklet. Management Gillan & Co.

HOTEL LORRAINE

EDGEMERE, L. I.
NEW JERSEY.

IDEAL COUNTRY HOME

Hotel Montclair

MONTCLAIR, N. J.
MOST DELIGHTFULLY SITUATED RESIDENTIAL HOTEL IN NEW YORK'S SUBURBS.
OPEN THE ENTIRE YEAR.
OWNERSHIP MANAGEMENT.
FREDERICK C. HALL COMPANY.

ALAMAC in the PALISADES
On Lake Lenape, Route No. 9
OPENS JUNE 12th

PLAY DEVICES exclusive for the kiddies make the Alamac demanded by the young 'uns. Address until JUNE 10TH, ALAMAC HOTEL, Atlantic City.

THE HIGH CLASS
SEA VIEW HOTEL

ATLANTIC HIGHLANDS, N. J.
Overlooking the Beautiful New York Bay. Delightful sail; boat landing within stone's throw of house.
COME AND TASTE OUR COOKING.
Previsions for Auto Parties.
Jules Ustelin, formerly Court Cafe, Bklyn. Charles Gerner, Mgr.

The New Columbia

BELMAR, N. J.
Under the Management of CHARLES V. MURPHY OF THE LAUREL HOUSE LAKEWOOD, N. J.

Pudding Stone Inn

Favorable weekly rates. Open all year. Folder. G. N. VINCENT, BOONTON, N. J.

Directly on the Ocean. Spring Lake, N. J.
The Essex and Sussex Hotel and Cottages
America's Finest Resort Hotel. Opens June 26.
N. Y. Office, 8 East 40th St.

NEW JERSEY—Atlantic City.

In Atlantic City it's the ALAMAC
Phone on the Boardwalk
MACK LATZCO

Hotel Loraine

On ocean front and Beach. Private cars run to the hotel, starting from all railroad stations. Summer rates. Spring water. Coach at trains. A. V. JONES, Prop. W. E. LAYTON, Mgr.

NEW JERSEY—Atlantic City.

HOTEL CHELSEA

Occupying entire block of ocean front in the fashionable Chelsea section.

200 bed chambers with private baths (fresh and sea water). High-class orchestra, cafe, grille, &c. French chefs. Golf privileges. Autos meet trains. Booklet. Open all year. J. B. THOMPSON & CO.

The Breakers

OCEAN FRONT FIREPROOF

Unusually attractive during Spring Season. Luxurious lobbies and restful sun parlors. Charming afternoon musicales and evening concerts. A palatial residence for those seeking rest and recreation. Sea water in all baths.

AMERICAN and EUROPEAN PLANS

ROYAL PALACE

HOTEL and COTTAGES
on the Beach, ATLANTIC CITY, N. J.
CONVENIENT TO ALL AMUSEMENTS
Sea Baths. Diet Kitchen. Orchestra.
Capacity 600. Open all the Year.

$5.00 Up Daily. Special Wkly. American Plan

ELBERON

and fireproof Annex. Tennessee Av., near Beach. Cap. 400. Central; open surroundings; deposits Catholic & Protestant churches. Private baths. Running Water in All Rooms.
Booklet mailed. R. B. LUDY, M. D.

HOTEL SHOREHAM

Virginia Av., close to beach and Steel Pier. Cap. 350. American and European. Private baths. Running water. Elevator to St. Level. $3.50 up dly. Spcl wkly. CHARLES STERN.

THE WILTSHIRE

Virginia Av., and Beach. Capacity 350. Private baths, running water, elevator, &c. Amer. plan. Special Spring Rates. Booklet. SAMUEL ELLIS, Owner. N. J. COLLINS, Manager.

NEW JERSEY—Asbury Park.

ASBURY PARK.

A Metropolitan Resort City on the ocean, 60 miles from New York. Delightful during May and June. Address Municipal Information Bureau for hotel literature.

HOTEL COLUMBIA

MAINTAINING A REFINED PATRONAGE.
Asbury Park, N. J. Capacity 400. Ocean front. Booklet. W. HARVEY JONES, Owner and Mgr.

NEW ENGLAND.

Equinox House

Manchester-in-the-Mountains, VERMONT
Open June 12th
Wire to New York Stock Exchange.
A. H. MARTIN, Manager.
Booking Office, 7 West 45th Street, New York.

Country Charm with City Comforts.
EDGEWOOD INN
GREENWICH, CONN.
FREDERIC A. PRINCE, Managing Owner.
N. Y. Office: 425 5th Ave. Tel. Vanderbilt 3?4.

SO. HARPSWELL, MAINE.
MERRICONEAG HOUSE,
located on Casco Bay. View of water from every room. Season opens June 20.
E. L. KEHEW & SON.

Social and Scenic Centre of White Mts.
Maplewood Hotel AND COTTAGE COLONY
18 Hole Golf. Trap Shooting Tournament. Booking Office, 1180 Broadway, New York.

WASHINGTON, D. C.

GRAFTON HOTEL

EUROPEAN PLAN
Room with running water, $1.50 per day
Room with Private Bath, $2.50 per day
AMERICAN PLAN
Room with running water, $3.50 per day $20 per week. For two, $25 per week
Room with Private Bath, $4.00 per day $25 per week. For two persons, $30 week
Suites of Parlor, Bedroom and Bath.
Summer Season, Saratoga of the South in the Adirondacks. Cottages for Rent.
HARRINGTON MILLS, Proprietor.

SOUTHERN STATES.

SKYLAND

THE EATON-RANCHE OF THE EAST
4,000 Feet Above the Sea
Virginia's Most Celebrated Mountain Resort
One night run from N. Y. City. 100 miles from Washington, D. C. Hundreds of N. Y. references in booklet.
SPECIAL SPRING SEASON BEGINS MAY 1ST
Dancing. Tennis. Fine Orchestra. Finest scenery in the United States. Fifty Open Fireplaces. Fine Saddle Horses and miles of excellent riding trails.
Special small bungalows for brides and grooms.
For beautiful 56 page illustrated booklet write to
PROPRIETOR, G. FREEMAN POLLOCK, Skyland, Page County, Va.

LEGAL ADVERTISEMENTS.

SUPREME COURT, COUNTY OF NEW York.—MEXICAN IMPORTING & EXPORTING CORPORATION, Plaintiff, against FELIPE G. CANTON, Defendant.—Summons.—To the above named Defendant:

You are hereby summoned to answer the complaint in this action, and to serve a copy of your answer on the Plaintiff's Attorney within twenty days after the service of this summons, exclusive of the day of service; and in case of your failure to appear, or answer, judgment will be taken against you by default for the relief demanded in the complaint.

Trial desired in the County of New York. Dated, March 30th, 1920.

SPENCER, ORDWAY & WIERUM, Plaintiff's Attorneys.

Office and P. O. Address: 27 William Street, New York City, New York.

To Felipe G. Canton: The foregoing summons is served upon you, by publication, pursuant to an order of the Honorable Edward J. Gavegan, a Justice of the Supreme Court of the State of New York, dated the 15th day of April, 1920, and filed with the complaint, in the office of the Clerk of the County of New York, at the County Court House, in the Borough of Manhattan, City, County and State of New York.

Dated, New York, April 16th, 1920.

SPENCER, ORDWAY & WIERUM, Attorneys for Plaintiff.

Office and Post Office Address, 27 William Street, Borough of Manhattan, New York City.

IN THE DISTRICT COURT OF THE United States for the Southern District of New York.—In Bankruptcy.—In the matter of UNITED EYE GLASS SHOPS CORPORATION, Bankrupt.—Chas. Shongood, U. S. Auctioneer for the Southern District of New York in bankruptcy, sells this day, Friday, May 7, 1920, by order of the Court, at 10:30 A. M., at 687 West 181st Street, and immediately thereafter at 1,407th Street, and immediately thereafter at 2,721 Broadway, near 104th Street, and immediately thereafter at 131 West 38th Street, Borough of Manhattan, and at 4 P. M. at 254 Washington Street; Hoboken, N. J., assets of the above bankrupt, consisting of optical instruments, vacuum cleaner, safes, chairs, carpets, tables, mirrors, chandeliers, partitions, safe, fixtures, &c.; also the Receiver's right, title and interest in and to the unexpired terms of leases of said premises which have several years to run.

DANIEL GREENWALD, Receiver.

PRINCE & NATHAN, Attorneys for Receiver, 19 Cedar Street, New York.

IN THE DISTRICT COURT OF THE United States for the Southern District of New York.—In Bankruptcy.—In the matter of Harry Nemhauser, Bankrupt.—Chas. Shongood, U. S. Auctioneer for the Southern District of New York in bankruptcy, sells this day, Friday, May 14, 1920, by order of the Court, at 10:30 A. M., at 1,716 Third Avenue, Borough of Manhattan, assets of the above bankrupt, consisting of groceries, counters, scales, fixtures, etc.

LEWIS H. SAPER, Receiver.

SHAINE & WEINRIB, Attorneys for Receiver, 290 Broadway, New York.

PROPOSALS.

OFFICE OF THE COMMISSIONERS OF THE DISTRICT OF COLUMBIA, Washington, D. C., May 1, 1920.—Sealed proposals will be received at this office, Room 500, District Building, until 2 o'clock P. M., May 27, 1920, for furnishing and delivering ASPHALT PAVING BLOCKS, REPRESSED, VITRIFIED PAVING BLOCKS, REPRESSED, VITRIFIED SEWER INVERT BRICKS, CASTINGS, ASPHALT PAVING CEMENT, PORTLAND CEMENT, ROAD OILS, TARS AND BITUMINOUS PATCHING MATERIAL, FUEL OIL, PAVING PITCH, TERRA COTTA SEWER PIPE, SAND AND GRAVEL, and UNLOADING AND HAULING BROKEN STONE, SAND AND GRAVEL during the fiscal year beginning July 1, 1920, and ending June 30, 1921, for use of the various branches of the Government of the District of Columbia. Forms of proposal and specifications and necessary information may be obtained from the Purchasing Officer, D. C. Room 235, District Building.—LOUIS BROWNLOW, CHARLES W. KUTZ, Commissioners, D. C.

READVERTISEMENT. PROPOSAL FOR STEEL HANGAR: Sealed proposals will be received in office of Chief of Construction Division, Room 1,321, 7th and D Sts., Washington, D. C., until 2 p. m. June 1st, and then opened for construction of steel frame Hangar 123x270 ft. at Brooks Field, San Antonio, Texas. Plans and specifications may be obtained on application if accompanied by deposit of Five Dollars to the Chief of Construction Division, Washington, D. C., or to Construction Quartermaster, Calcasieu Building, San Antonio, Texas.

PROPOSALS FOR ANTHRACITE AND BITUMINOUS (Gas) Coal, U. S. Military Academy, Office of Quartermaster, West Point, N. Y.—Sealed proposals will be received here until 12 M., June 1, 1920, and then opened, for Anthracite and Bituminous (Gas) Coal. U. S. Military Academy. For information on application.

CALLS 80-CENT GAS UNJUST TO COMPANY

Special Master in Consolidated Suit Recommends Repeal of "Confiscatory" Law.

SAYS COSTS RISE RAPIDLY

Producer's Profit Now Only 4.73 Cents for 1,000 Cubic Feet—Will Appeal Case.

The final report of Abraham S. Gilbert, the special master in the suit of the Consolidated Gas Company to restrain the Public Service Commission and State prosecutors from attempting to enforce the 80-cent gas law and to have the law set aside as confiscatory, was filed with the Federal Court yesterday. It sustains the contentions of the company.

Mr. Gilbert finds that the law limiting the price of gas to 80 cents for 1,000 cubic feet "is illegal and void," because it is in contravention of Section 20 of Article I. of the Federal Constitution, prohibiting the impairment of the obligations of a contract, and of the Fourteenth Amendment, forbidding the taking of property without due process of law.

If the court approves the finding the city will appeal, and the case will go through the Circuit Court of Appeals and thence to the United States Supreme Court for a final decision.

The report says that the price of gas all was 6.5 cents a gallon in 1918 and in 1919 had increased to 6.9 cents, with a trend sharply upward. In 1919 the price of manufacturing, according to the report, increased from 5 to 6 cents a thousand.

Concerning the contention of the defendants that the company was earning large profits because of its ownership of the Edison Electric Company, the report says:

"The complainant company appears entitled to have the rate chargeable by it for gas kept adequate, without regard to the rate charged for electricity by companies in which it owns stock control. Moreover, the Legislature has seen fit to provide separate regulation of gas and electric lighting companies.

"I find the total cost of the gas delivered to consumers by the Consolidated Company to be at least 82.13 cents per thousand cubic feet, from which should be deducted 6.95 cents for miscellaneous revenue, making the cost of gas 75.18 per thousand cubic feet. I find the average selling price of gas, including that sold to the city at 75 cents, for 70.61 cents, showing a net profit to the complainant company as of September, 1919, of not more than 4.73 cents per thousand cubic feet."

I. R. T. TO INCREASE WAGES.

Amount to be Made Known at Conference on May 19.

At the conclusion of a conference last evening between officials of the Interborough Rapid Transit Company and the Executive Committee of the Brotherhood of Interborough Rapid Transit Company Employes, it was authoritatively stated that an increase in wages would be allowed when another conference is held on May 19. It was clearly intimated that the increase would be much less than the difference between the 25 per cent. increase the men received last August and the 50 per cent. they demanded.

Frank Hedley, President of the Interborough Company, declined to discuss the question of an increase.

After the talk the men issued a statement which said in part:

"Mr. Hedley stated that he personally recognized the necessity for an increase in wages, but was not in a position at this time to make any definite offer. The Executive Committee has an appointment to meet Mr. Hedley on May 19."

THE BUSINESS WORLD

COMMERCIAL PAPER.

Yesterday.....7 to 7¼% for the best names
Wednesday.....7 to 7¼% for the best names
The quotations are for six months' paper.

•••

High Grade Clothing Sales.

Fall orders booked by salesmen traveling in nearby territory for the better class houses are reported to show little falling off in dollars and cents value from last season. The salesmen, however, admit that it is now much harder to sell their trade and that unit sales are somewhat lower. In communities where war wages have been spent, the effort to sell high-priced merchandise is, of course, a considerable task. Although the merchants in these towns have been accustomed in normal times to sell a certain number of high-priced garments, they describe conditions as too unsettled at present to take even their usual requirements.

•••

Grey Goods Very Quiet.

Things are going from bad to worse in the local gray goods market, so far as the lack of demand for merchandise is concerned. In the printcloths yesterday about the only thing of interest was the selling of some 39-inch 68-72s, for May delivery, at 25½ cents, which was slightly under the figure asked for them a day or two ago. Five-yard sheetings were also sold for this month's delivery at 19¼ cents. Fine-yarn goods continued to drag. In the clothing styles, second hands let out some May 64-104, 4.20-yard sateens at 40 cents, which is a drop of half a cent a yard from the last sale price reported.

•••

Competition from Abroad.

The popular priced lines of dry goods received stiff competition in several directions from the sale of war surpluses by the Government, but next season high-grade wearing apparel and other lines of domestic make should feel the effect of purchases made abroad. The advantages of selling French goods at the rates of exchange effective will, it is believed by store experts, send a host of buyers abroad. So far this merchandising expedient has not been so generally employed. Between the pressure of home economy and importations, those accustomed to study such matters believe that consumers will be offered some attractive values.

•••

Disadvantages of Direct Selling.

Discussing the tendency of manufacturers of wearing apparel to get into the business of selling direct, by opening their own stores, the representative of a store organization described one disadvantage of such distribution. This consists of the lack of selection offered. Sometimes, he pointed out, more than half the sale depends upon being able to give the customer a wide choice of articles. Obviously, the manufacturer selling merely his own product does not give the selection desired. He pointed out also that so far, in products marketed by the manufacturer, there has not appeared any striking price advantage to the public, or else direct selling would have gained much more ground than it has.

•••

For Clothing Survey.

According to information given out by an official of the retail clothiers' association, a thorough survey of conditions in the retail clothing field has been started. The money required to carry on this work in the field of accounting has been donated by a manufacturing concern which believes such a study will mean great benefits for the retail merchants as well as the manufacturing interests. Too often it has been found that, while a merchant may possess marked ability in the selection and sale of clothing, his bookkeeping methods are such as to bring him to grief financially. By devising and distributing a simple and accurate method of keeping accounts it is believed the trade will be greatly helped.

•••

Long Suit Coats.

From present indications, the style trend in women's suits toward longer coats appears to be fairly well established. Late Spring garments being sold by the leading specialty houses emphasize this tendency, and reports on lines opened for the Fall agree that longer coats are favored. While the change in length has been somewhat radical from the popular Eton effects, straight line silhouettes are still the order of the day with designers. In skirts longer styles are favored, which is regarded as a natural development in connection with lengthening the upper garment. While fine silky finished materials are understood to be in greatest favor where the high-grade lines are concerned, tweeds, homespuns and similar rough finished goods are expected to attract quite a demand in the medium and lower-priced groups.

•••

Raw Silk Prices Still Dropping.

Raw silk prices continue to drop. The Yokohama market has suffered a series of sharp breaks since last week with the result that Shshiu No. 1 is now quoted around 1,500 yen per picul. According to reports received by H. L. Gwalter & Co. of this city, it appears the decline has been halted by an agreement on the part of the Yokohama middlemen. Fair buying is reported at market prices by Japanese exporters and indications are that things are ripe for a rise as soon as American and European interests can try to buy. Stocks at Yokohama are estimated at 25,000 bales, most of which are said to be unfit for American consumption. Values at Canton have declined in sympathy with the Japanese market, although they are higher than similar quotations in the local market. Shanghai silk is easier in price tone, with quotations relatively higher, however, than at Yokohama. Buyers at Milan are marking time. More buying interest is reported locally at the lower levels reached in the decline.

•••

Here is Something Unusual.

Several unusual things occurred in relation to a sale of men's silk shirts which was staged by a store in the Middle West recently. In the first place, the salesman whose account was waived his commission, which took 7½ per cent. off the cost price of the goods. By way of reciprocity, the store waived its rights to a 2-10-60 discount, which reduced the price still further. The manufacturer then did his bit. The consequence was that the store was able to put on sale a quantity of shirts at slightly under $8 each. In seconds among them, which could have legitimately been ticketed with prices ranging up to $15. The result was that the entire offering, valued at about $15,000, was cleaned up in a single day. Considering that the population of the city in which the store is located is only about 85,000, selling $15,000 worth of silk shirts in one day was regarded as "some" feat in merchandising.

•••

Filipinos Now Making Waists.

Thousands of native workers in the Philippines are daily demonstrating their ability to do the kind of work required in the manufacture of women's blouses, according to a statement issued yesterday by the United Waist League of America. A number of waist manufacturers of this and other cities are establishing factories there, the statement also said, and it went on to assert that Porto Rico is also progressing as a blouse producing centre. According to M. Mosesohn, Executive Director of the league, the skilled work done by the natives there is playing an important part in the development of the blouse industry of the United States. Mr. Mosesohn also asserted that manufacturers in all parts of the country are producing models for the Fall and Winter season which will represent more, from the standpoint of styles and fabrics, than anything previously attempted by them.

•••

Buyers Getting "Arrogant" Again.

Not the least interesting of the many things that have come with the turning of the high-price and no-merchandise corner are the complaints of restored arrogance on the part of buyers which many salesmen are making. "Tuesday morning," one of the latter said yesterday. "I called to see a buyer in a resident office who only about six weeks ago was begging me for merchandise with tears in his eyes. I expected to get the long-lost brother stuff again, but, bango, I got a request to 'please wait.' I waited. About twenty minutes later I was summoned to appear before the buyer. I have known him for years, and I had just started to say 'Hello, Billy,' when he gave me the icy eye and asked 'What can I do for you?' I was so surprised that I nearly dropped my sample case, but I followed his lead and we soon got down to business. He fought me right and left, and before I knew it it was lunch time. I invited him to eat with me and what do you suppose he said? 'I will if you will go to the C——.' The last time I saw him he would have gone to an armchair luncheon with me if I had asked him."

ARRIVAL OF BUYERS.

Arriving Buyers may register in this column by telephoning Bryant 1000.

ALBERT LEA, Minn.—B. Salinsky, job silk underwear; 1st. 30th.
BALTIMORE—Joel Neuman & Co.; J. Gutman, hosiery, underwear, sweaters; 200 5th Av.
BALTIMORE—Snow, Mecasilin & Co., H. B. Mecasilin, millinery; 579 Broadway.
BALTIMORE—Thalhouser & Weiller; S. M. Weiller, children's dress materials; Pennsylvania.
BALTIMORE—D. Miller & Co.; H. L. McLanahan, hats, millinery; 598 B'way; The Annex.
BALTIMORE—American Wholesale Corp.; C. Mulliken, candies, cigars, tobacco, drugs, drug sundries, paints, oils; G. V. Schort, notions, leather goods, soaps, perfumes, corsets, brushes, belts; 254 4th Av.
BOSTON—Peerless Petticoat Co.; S. Andrews, petticoat materials; 1182 Broadway.
CANTON, Ohio—J. F. Brown, millinery; Cumberland.
CHICAGO—Marshall Field & Co.; C. B. Sturgeon, women's boats; R. S. Hubell, dinner ware; 1107 Broadway.
CHICAGO—Isman Bros. & Sahn; J. Yzkowitz, jobs fur collars, 43 W. 27th, Room 405.
CHICAGO—T. Anderson; millinery; Great Northern.
CHICAGO—I. Roseman & Co.; jobs, dresses; 43 W. 27th, Room 405.
CHICAGO—Chicago Mercantile Co.; A. J. Frick, trimmed hats; 621 Broadway.
CHICAGO—Kahn Bros.; L. Kahn, knit underwear, men's furn. goods; 377 B'way.
CINCINNATI—Alms & Doepke Co.; O. Knaupfer, laces, ribbons, handkerchiefs; 350 Broadway.
CINCINNATI—J. Lazarus Co.; J. Lazarus, ribbons, silks; 640 B'way.
DALLAS, Texas—Baron Bros. Millinery Co.; A. S. Baron, millinery; 579 B'way.
DETROIT—J. Hudson Co.; H. Rich, men's furn. goods; 225 5th Av.; Algonquin.
FORT WAYNE, Ind.—C. T. Pidgeon Millinery Co.; C. T. Pidgeon, millinery; 621 B'way.
HARTFORD, Conn.—G. Fox & Co.; W. H. Kashman, jewelry, silverware, novelties; 120 W. 32d.
HARTFORD, Conn.—Sage Allen Co.; D. E. Kranz, silks; Mrs. C. G. House, dresses; 404 4th Av.
HOUSTON, Texas—I. Cohen, jobs tricolette blouses; 43 W. 27th, Room 405.
INDIANAPOLIS—L. S. Ayres & Co.; E. L. Goldberg, suits, coats, dresses, basement; 225 5th Av.
LOS ANGELES, Cal.—Broadway Dept. Store; T. F. Milburn, ginghams, calico, flannel, outing and cotton battings, linens, white, colored wash goods, blankets; 95 Mad. Av.
MILWAUKEE—Ed Schuster & Co.; Charles Kant, domestics, flannels, white goods, dress goods, silks, velvets, linings; 364 4th Av.
PITTSBURGH—Broadway Cloak and Suit Co.; H. Rosenson, skirts, waists, suits; 1,204 Broadway, Room 400.
PITTSBURGH—Boggs & Buhl; C. E. Cooke, infants' wear; 1,140 Broadway.
PITTSBURGH—Frank & Seder; M. Arnfeld, men's hats, furn. goods; 16 W. 36th.
PITTSBURGH—D. Reis, sporting goods; Harald Square.
PROVIDENCE, R. I.—The Rosendale Co.; S. Rosendale, millinery; Flanders.
ROCHESTER, N. Y.—E. W. Edwards & Son; Miss M. Reynolds, fancy goods; Breslin.
SAN FRANCISCO—Marks Bros.; A. Ancker, general mdse.; 120 W 32d.
SCHENECTADY—Wallace Co.; Mrs. M. E. Bash, millinery, jobs; Commodore.
STEUBENVILLE, Ohio—MunKer Co.; Miss M. Brink, jobs, ready-to-wear; 1,370 B'way.
TOLEDO—Lasalle & Koch Co.; Miss E. Seidenberg, blouses; 225 5th Av.
TROY, N. Y.—H. H. Butler, jobs sport coats; 1,164 B'way.
WASHINGTON, D. C.—King's Palace; H. King, cloaks, suits, dresses, millinery; Cumberland.
WILKES-BARRE, Pa.—MacWilliams; W. F. Logan, ready-to-wear; 404 4th Av.
WORCESTER, Mass.—Denholm & McKay Co.; A. E. Fish, linens, cottons; 230 5th Av.

BUSINESS NOTES.

The next regular meeting of the Board of Directors of the Associated Retail Credit Men of New York City, Inc., will be held on Tuesday next at 6 P. M. in the Bush Terminal Sales Building.

Grossman Brothers, woolens and dress goods, are now located in new quarters at 34 East Twenty-first Street.

Hal E. Schwartz, who was with Louis Stitzer for eight years and for one year with the Merchandise Reporting Company, Inc., has become associated with the Vinn Mark Company, Inc., makers of specialty garments for women and children, 1,370 Broadway.

BUSINESS RECORDS

In Town.

WARSHAW BROS.—A petition in bankruptcy has been filed against Harry Warshaw, Samuel Warshaw and Max Warshaw, individually and as co-partners, trading as Warshaw Bros., jobbers in silk, at 28 West Third Street, by the following named creditors: Novick Bros., $500; Louis Reim, $1,400, and I. Warshaw, $500. Judge Knox has appointed Max Rockmore receiver, in $6,000 bond. Liabilities are said to be approximately $40,000 and assets about $15,000.

ANNETTA GARMENT CO., INC.—A petition in bankruptcy has been filed against the Annetta Garment Co., Inc., manufacturers of women's wear, at 1,107 Broadway, by the following creditors: George F. Geissler, $400; Rose Kokin, $800, and Albert Rosumoff, $250. Liabilities are said to be about $10,000. An assignment was also made to Archibald Palmer. The company was incorporated in 1918, and Abraham Feldman is President.

SAVOIE FRENCH PASTRY SHOP, INC.—A petition in bankruptcy has been filed against the Savoie French Pastry Shop, Inc., at 51 and 53 East Fifty-ninth Street, by the following named creditors: Westin & Steinhart, $117; Morris Lott, $1,000, and Bendit Lorber, $100. Liabilities are said to be about $28,000 and assets about $10,000.

FRANK D. HOMAN, at 250 West Fifty-fourth Street, has filed a petition in bankruptcy, with liabilities of $940 and no assets. Among the creditors are The Gotham National Bank, judgment for $271 on two notes made in 1914 by Charles H. Collins and indorsed by petitioner, and Martin Herman, judgment claim for $231.

BEATRICE GUTHRIE, milliner, trading as La Parisienne, at 1,123 Columbus Avenue, has filed a petition in bankruptcy, with liabilities of $2,595 and assets of $1,700, consisting of stock, $950, and fixtures, $750. William A. Swet is a creditor for $1,500, on note secured by chattel mortgage on fixtures.

DRESS D'ART—Kossel Rubin, Leon Kleinman and Irving G. Rubin have filed schedules in bankruptcy, individually and as copartners, trading as Dress d'Art, manufacturers of dresses, at 38 West Thirty-third Street and 29 West 125th Street, with liabilities of $33,346 and assets of $16,752, consisting of stock, $5,000; fixtures, $1,752, and unliquidated claims, $2,000. Among the creditors are: Bank of United States, $5,000; Marne Silk Company, $5,802; A. S. Rosenthal, $2,066; S. & W. Embroidery Works, $2,195, and Siegel & Lipoff, $1,458.

Out of Town.

Special to The New York Times.

PROVIDENCE, R. I., May 6.— An involuntary petition in bankruptcy was filed today against George W. Romprey, rubber vulcanizer, of Woonsocket. Claims have been filed by The Goodby Rankin Company of Rhode Island, for $2,576.35; Fisk Rubber Company of New York, for $2,006.31, and the B. F. Goodrich Rubber Company of Ohio, for $2,352.42. Judge Arthur L. Brown appointed Elisha C. Mowry of Providence receiver.

JUDGMENTS.

Filed yesterday, the first name being that of the debtor:

In New York County.

Architectural Contracting Co.—U. S. Fidelity & Guaranty Co. $4,739.24
Abromowitz, David, and Abraham Aseroff—L. Goldsmith 968.82
Admiralen Steamship Corp.—Marconi Wireless Telegraph Co. of America.... 444.85
Allen, William, and Lena Groth—People, &c. 300.00
Aloise, Frank—American Druggist Syndicate 710.33
Brewer, Thomas C. (Brewer & Co.) Wm. Madden & Co., Inc. 139.30
Bamcroft, Benjamin M.—Director General of R. R. of the U. S. (Erie R. R. and Erie R. R. Co.) 763.80
Corner Forwarding Co., Inc.—Vacuum Oil Co. 187.07
Burns Bros. Mfg. Co., Inc.—S. Betesh et al 417.65
Ceylon Cocoa and Coffee Co.—Opler Bros., Inc.; costs 101.12
Dolowich Tea Gown Co., Inc.—N. Y. Edison Co. 106.82
Em Witt, Chas. H.—A. S. Luria 6,884.55
Fort 4 Iff Producing Co., Inc.—Unexcelled Film Laboratories and Studios Co., Inc. 358.09
Electric Car and Locomotive Corp.—J. W. Arthur et al 135.87
Fifty-ninth St. Real Estate Co.—Metropolitan Life Ins. Co.; costs 104.09
Fabre Steamship Co.—P. Gallego 145.80
Fourteen Hundred and Eighty-two Broadway Corp.—N. Y. Edison Co. 5,775.40
Hyatt, John B.—Ganesvoort Beef and Provision Co., Inc. 338.84
Harries, Langdon—F. F. Clark et al. 2,875.80
Harrington, James E.—H. Doyle 794.29
Johnson, Martin—U. S. Radiator Corp. 111.11
J. S. Luneschloss, Inc.—Berman Bros. Co., Inc.; costs 113.80
Johnson & Kildal, Inc.—M. A. Hernandez 1,948.38
Same—Same 837.76
Klein, Esther—J. Brown, costs 119.49
Katz, Samuel—Butler Bros. 470.40
Klinger, Jacob—Consolidated Industrial Co. et al 330.15
Kamber, Herbert L.—C. Quinn, costs.. 102.25
Klein, Lucy, by gdn.—J. Brown, costs.. 119.49
Klass, Max W.—H. A. Brudin et al.... 382.34
Leary, Frank, and Fidelity and Casualty Co. of N. Y.—People, &c.... 1,000.00
Left, Aaron—I. Fenster 1,552.95
Luke A. Burke & Sons Co., Luke A. Burke, or Luke A. Burke, Jr., James J. Burke and James F. Burke, as adm.—National Surety Co. 14,676.06
Motor Car Equipment Co.—Croot & Deniard, Inc. 1,849.43
McKeogh, Helen C.—M. Banman..... 316.70
Mosher, Charles—H. E. Shockley..... 206.30
McCorry, Alfred E. F. (Cantilever Aero Co.)—T. Williams et al..... 702.26
Myers, Thomas, and Sarah Marks—People, &c. 500.00
Meave, Joseph, and New Amsterdam Casualty Co.—People, &c. 500.00
M. Koslow, Inc.—M. Levy et al..... 226.26
Nelson, Bertha, and Thomas Cassese—People, &c. 500.00
O'Connell, Thomas J.—Empire Trust Co. 1,376.77
Palmer, Stanton M.—A. L. Hernstein. 1,924.75
Pollard, Jacob N. Alperin..... 117.70
Popp, Reginald—F. W. Sharp..... 2,235.34
Reifer, Charles (Octagon Dress House) —Belnord Dress Co., Inc. 340.33
Rosner, Kalman, by gdn.—L. J. Bodard et al., costs 109.73
Spiegel, Edward—N. Edison Co.... 215.21
Sheehan, Minnie—L. O'Doris 1,068.09
Savio, Benedetto—W. Green 603.65
Smith, Frank T.—H. Sills et al..... 453.24
Simplex Talking Machine Co., Inc.—M. W. Greenberg 113.65
Tomato Products Co., Inc.—N. Cohen. 2,875.99
Universal Co-operative Construction Corp.—Western Sausage & Provision Co. 216.20
Winter, Benjamin—N. Y. Edison Co.. 205.24
Wakefield, Horatio B., and Walter H. Nevins—J. C. Smith 823.80

In Bronx County.

Aron, Leo, and Harry Rubenstein—People State of N. Y. $500.00
Glick, Israel—B. Ritner 183.41
Hand, Claudius A.—M. E. Hand..... 866.67
Klein, Joe, and Harry Rubenstein—People State of N. Y. 500.00
Miller, Katie—Central Union Gas Co.... 59.18
Rubenfield, Morris—Conton Bros. Co.... 284.69
Stauder, Jacob A.—Morris Park estate. 734.15
Slotnikoff, Israel, and Max Stolsenberg—M. Golomb 25.72
Twerski, Aaron—Encyclopedia Britannica Corp. 88.20
William Guggels Const. Co.—A. Bleckhardt 544.05
Tyner, James—E. M. Stearns 358.74

SATISFIED JUDGMENTS.

The first name is that of the debtor, the second that of the creditor, and date when judgment was filed.

In New York County.

Alexis, Milosow, and New Amsterdam Casualty Co.—People, &c.; April 12, 1920 ..... $1,000.00
Brown, Harry, and New Amsterdam Casualty Co.—People, &c.; April 12, 1920 ..... 1,500.00
Bernstein, Abraham—F. Hemhers et al., Jan. 3, 1913 ..... 548.70
Becker, Ambrose F.—Burns Bros.; Jan. 27, 1917 ..... 598.16
Same—H. Goldstein et al.; March 27, 1917 ..... 104.58
Newman & Cohen, Inc.—M. Hittler et al. Jan. 9, 1920 ..... 285.54
Partola Mfg. Co., Inc.—M. Stein; Feb. 3, 1920 ..... 100.00
Same—M. Stein; Feb. 3, 1920 ..... 402.29
Stiewel Mfg. Co., Inc.—N. Swartz; Jan. 28, 1920 ..... 1,259.37
Same—Same; May 4, 1920 ..... 107.85
Russo, John, and New Amsterdam Casualty Co.—People, &c.; March 9, 1920 ..... 500.00
Cornell, Charles J.—C. G. Koss et al.; Jan. 10, 1920; vacated 185.48
Kovner, Louis—C. S. Whitman; June 3, 1910; released 5,596.69
Welser, George—M. Kumpler; Oct. 25, 1917 ..... 580.15
Lambrese, Peter, and New Amsterdam Casualty Co.—People, &c.; March 9, 1920 ..... 1,500.00
Lindenberg, Lee—Riggs National Bank of Washington, D. C.; April 27, 1920. 577.87
Christman, George B.—M. Christman; Feb. 28, 1911 ..... 208.90
Same—Same; Feb. 27, 1911 ..... 118.81
Richards, Joseph, and Benjamin Asher —Armstrong Rubber Co., Inc.; Oct. 29, 1919 ..... 200.66
Fox Film Corporation—United Dressed Beef Co. of New York; Feb. 26, 1915 ..... 163.86

In Bronx County.

Knauf, George—S. Humbert; July 18, 1917 ..... $378.09

BUYERS' WANTS.

Thirteen cents per word each insertion.

ALPACA SUITING Wanted—Open for large quantities. Friedman-Wallach, 71 West 23d.

ASTRAKHAN Wanted—Open for large quantity. Friedman-Wallach, 71 West 23d.

BEAVER Wanted—Pearson alto beaver, Deland 9600-13; also Kelly bolivia. Watkins 4584. Rosenfeld & Son, 115 West 29th St.

BOLIVIA, Frostglow, Lustrolla, Chameleon Cord Wanted—Also 4518, 112, 5116. Vanderbilt 8221.

BOLIVIA Wanted—Parkside 100, all colors. Telephone Madison Square 2760.

BROADCLOTH, SERGES, Wanted—112, 315, F & H, all colors; 9056, 104, 0986, 7120, 235, 9, 90; cash. Madison Square 3842.

BROADCLOTH Wanted—356, 842, 315, all colors. Hyman Cohen & Sons, Inc., Dept. A, 38 West 21st. Chelsea 0665.

BROADCLOTH AND VELOUR Wanted—All makes and colors. Rosenberg, Watkins 6257.

BROADCLOTHS Wanted—112 or H-90 burgundy, or similar. Madison Square 8797.

BROADCLOTH Wanted—Stevens' 7022 or similar, all colors. Madison Square 3780.

BROADCLOTH Wanted — Burgundy, any make, at a price. Tel. Watkins 9642.

BROADCLOTH Wanted—Bontany 315, American 112; all colors. Chelsea 0917.

BROADCLOTH Wanted—American 1120, all colors. Orchard 5433.

CAMBRIC Wanted—64-60, width 36 inches, quantity. M. Berzer Co., 1,133 Broadway, Chelsea 178.

CHIFFON, Velvet, Wanted—Black Chevey, velveteens, 36 or 44-inch wide; twill back tricotines and serge, 7301; coatings, gray, brown; no telephone calls; must be cheap. Lane Bryant, 23 West 38th.

COATS—Jobber looking at Fall coats, 6 to 14 years. First floor, 19 West 24th St.

COATS Wanted—Jobber open for better grade coats. 34 West 27th, 5th floor.

COTTON GOODS Wanted—Muslin sheeting, percales, ginghams, shirtings, drill, cabeza, De Ferro, plain and printed voiles; cotton and mixed serge; poplin and any other kind of cotton and silk goods in pieces; any quantity. Azizi Hermanos, 34 Walker St.

COTTON GOODS Wanted—Good quality, 27-inch white pique and 10-4 unbleached muslin for spot or nearby delivery; spot cash. Phone Bryant 9500, Local 9500.

COTTON GOODS Wanted—Tabe felt, white, 54 inches, and Beacons. Call Bushwick 712.

COTTON GOODS Wanted—O. D. sheeting and twills. Breier, 481 Broadway.

CREPE Wanted—From 5,000 to 10,000 yards of 36-inch embossed flesh-colored crepe; quote lowest price for spot cash. Address Gowns, Z 2419 Times Annex.

CREPE DE CHINE Wanted—White and flesh; must be cheap. Goldberg & Rosenblatt, 137 West 25th. Watkins 7687.

CREPE DE CHINES Wanted—Will buy for cash any quantity, all colors; also Kronemeyer's 660. Madison Square 4941.

CREPE DE CHINE Wanted—Cronenmeyer's 669, flesh; will pay cash. Mad. Sq. 1327, 405 4th Av.

CREPE DE CHINES Wanted—Eagle's 684, at a price. Clayburgh Bros., 22 East 28th.

CREPE (Georgette) Wanted—3x3. Justrite Veil Co., 1,204 Broadway.

DOMETTE Wanted—Gray sacking, blue and gray, in large quantities; submit swatches with best price and width of cloth to Benno Bernheim, 19 West 31st.

DRESSES Wanted—Jobber of St. Louis is ready to place stock orders on Fall line high-grade serges, tricotines and charmeuse. Call with samples until 1 P. M., Pennsylvania Hotel, Room 613.

DRESSES Wanted—Will buy for cash all kinds of jobs in dresses; quantity no object; not interested unless can buy at sacrifice. Bruno Cloak & Suit Co., 43 West 33d, Pennsylvania 343-344.

DRESSES Wanted—Large jobber placing stock orders on late models taffeta, georgette, crepe de chine, meteor, party and sport wear; submit samples 9-12 daily, 5th floor, 28 West 33d.

DRESSES Wanted—Large jobber will buy for cash jobs any quantity georgettes, taffetas, sating and sport dresses; samples daily, 9 to 5, 5th floor, 28 West 33d.

DRESSES Wanted—Fall samples popular priced; call immediately; tricotine, serge, Jerseys and satins. Arrow Cloak & Suit Co., room 610 16th Av., Mohawk Bldg.

DRESSES Wanted—Chicago jobber looking at Fall dresses; call with samples in the morning, Mr. Bauch, Aberdeen Hotel, 32d St., near 5th Av.

DRESSES Wanted—Jobber placing orders on new models serge, tricotines and silk for Fall; submit samples. 105 East 29th, 8th floor.

DRESSES Wanted—Suits, Winter coats, waists, skirts, silk underwear; better trade jobs; cash, National, 15 Lispenard. Canal 1447.

DRESSES Wanted—Jobber looking at new taffetas, crepe de chines, printed georgettes, organdies and voiles. 14 East 27th, sixth floor.

DRESSES Wanted—Jobber placing orders on better grade tailormade tricotine, serge and satin dresses. 35 West 35th, 6th floor, from 9-12.

DRESSES Wanted—Jobber placing orders on taffeta and georgette dresses of the better kind only. Call with samples, 2 East 30th, 1st floor.

DRESSES Wanted—Jobber will buy for cash, jobs; any quantity, georgettes, taffetas, charmeuse. Rosen & Horowitz, 1,161 Broadway, City.

DRESSES Wanted—Jobber open for georgettes, serges, tricotines and jerseys; snappy styles. 115 West 29th, 3d floor.

DRESSES Wanted—Jobbers looking at Fall dresses; orders placed. 129-133 West 27th St., sixth floor.

DRESSES Wanted—Tricolette, satin and charmeuse, at a price. Teitelbaum, 1,161 Broadway. Chelsea 251.

DRESSES Wanted—Jobber placing orders on high-class Fall dresses; call with samples. 30 West 26th, 3d floor.

DRESSES Wanted—Large jobber placing orders on satin tricotine, serge and crepe meda. Kayanee, 20 West 33d St.

DRESSES Wanted—Jobber looking at smart taffetas and charmeuse. 1,160 Broadway, fourth floor.

DRESSES Wanted—Will buy any quantity of dresses, all kinds, for spot cash. Lincoln Dress, 47 West 32d St.

DRESSES Wanted—Jobber looking at Fall samples, satins, charmeuse. 25 West 31st St., 11th floor.

DRESSES Wanted—Out of town jobber looking at Fall dresses. 6 West 32d, 10th floor.

DRESSES Wanted—Large jobber buying new Fall dresses. 44 East 32d St., 4th floor.

DRESSES Wanted—Pongees and voiles. Commodore Garment Company, 15 West 20th.

FLANNEL Wanted—Catlin & Co. F. S. pink and blue stripe; immediate delivery; must be below mill price. Friedman-Wallach, 71 West 23d.

FOULARDS Wanted—Printed; any quantity; spot cash; all colors. 54 East 11th, 3d floor.

FUR COLLARS, Raccoon and Opossum Wanted. Leo F. Sturm, 8 West 30th St.

GEORGETTES Wanted—500 pieces raw or finished for immediate delivery at very low price; spot cash. Flenberg Bros., 189 6th Av.

GEORGETTES Wanted—Spring shades for spot cash at a price. Silk Manufacturing Outlet Co., 438 4th Av.

HOSIERY Wanted—Interested any quantity mercerized and cotton ladies' and men's. C. B. Richard Co., 29 Broadway, Room 221.

JAP SILKS Wanted—Are open for Japs; all colors. Morton Dress Co., 54 East 21st.

LAWNS Wanted—Low count, 36 and 40 inches; quantity at a price. Spring 447.

LINING Wanted — Fancy linings, pussywillow, radium and foulard in brown, reindeer, navy, tan, &c.; price must be right or we are not interested; no Jap silk considered. Call mornings, Bloomberg, 38 East 30th.

NAINSOOKS Wanted—64-60 flesh, 36-inch, spot delivery, for cash. Stagg 1075.

PANAMA Wanted—Open for quantity of all-wool Panama. Thomas Posner & Bro., 114 West 27th. Watkins 9822.

PANAMA—Wanted, purple, wool. H. Gruber, 40 East 8th St.

PEACHBLOOM Wanted—9005 navy. Singer Bros. Day Co., 9 West 24th St. Watkins 4535.

PLUSHES Wanted—Peco or 40-40; any quantity; will pay cash. Call Aetna Garment Co., 54 East 11th. Mad. Sq. 7658.

PLUSHES Wanted—Cotton, burgundy and black only; 54-inch; quantity; cheap. Chelsea 9688.

PLUSHES Wanted—Ukon, B5, B7; also molequilt, animole; spot cash. Stuyvesant 8672.

PLUSHES Wanted—Open for quantity of Behring seal. Vanderbilt 4116, Ext. 3.

PLUSHES Wanted—Peco, Esquemette, T-10. Clayburgh Bros., 23 East 28th St.

PLUSH Wanted. Morris Jaffee, 44 West 28th St. Telephone Watkins 9493.

PLUSH Wanted—One hundred pieces of Peco for cash. Greeley 5170.

POIRET TWILLS Wanted—Navy, very good quality only; also dark brown tricotines. Vanderbilt 4685-1389.

POLO Wanted—3000 reindeer, pekin, navy, or will exchange for Oxford and pay difference. Chelsea 6018.

REMNANTS Wanted—Silk, or ends and ends in silk. Madison Square 1905.

SATIN Wanted—Striped poplins for cash. Call Greeley 6407.

SERGES Wanted—CSG cotton warp, 100 to WSG, or SEGL, navy and black only; must be cheap. Kenilworth, 7 East 17th.

SERGES Wanted—Open to buy a quantity of 11433, 104, 54296, seconds or similar, at a price. Chelsea 9068.

SERGES Wanted—Gilbert's cotton warp 2036. Garson Bros. 418 4th Av. Madison Square 2804.

SERGES—Wanted, CSG cotton warp, 100 to 200 pieces. Madison Square 8168.

SERGES Wanted—Spot cash, 1218, CSG, 97, TPS, all colors. State, 161 West 39th.

SERGES Wanted—94, 704, 03192, FSG, FSGL, KF, XX, navy and colors 87, DRW, black, brown, navy PPL, TRT. Hyman Cohen & Sons, Inc., Dept. A, 38 West 21st St. Chelsea 0665.

SERGES Wanted—Will exchange six pieces each navy 54289 and 54296, original mill packing, for equal number of blacks. Address Z 2399 Times Annex.

SERGES Wanted—SEGL, FSG, TPS, 1209, 1210, 1213, PPL, WFX, 7120, 54289, 97, XX. Stuyvesant 8533, 8534.

SERGES Wanted—87 CSG 1210, NSG; any quantity. Watkins 2501.

SHIRTINGS—Crepe de chines wanted; open for 10,000 yards, good quality only, for spot cash; must be at a price. Call with samples. Store, 34 East 29th. Madison Square 2673.

SHIRTINGS—Have you anything in silk shirtings at the right price? If so, call on Rainbow Shirt, 189 Greene St.

SILKS—Wanted to buy for cash, satins, taffetas, crepe de chines, georgettes, ponges, tricolettes; also all kinds of odds and ends; call with samples. Store, 34 East 29th. Madison Square 2673.

SILKS Wanted—Will buy satin, messalino, georgette, printed georgette wash satin, printed silk and novelties. Mad. Sq. 1804.

SILKS Wanted—Checks and plaids; also messaline in pastel shades. Call after 1 P. M., 235 5th Av., Room 507.

SILKS Wanted—Taffetas, messalines, cotton-back satins, velours, velvets, novelty, &c.; jobs only. Spring 7884.

SILKS Wanted—Mallinson Dewkist, Kumsi, Kumsa, sport colors; quantities at a price. Watkins 5082.

SILK ENDS Wanted—All fabrics, from ½ yard up. Call Madison Square 1035; must be cheap. Lane Bryant, 23 West 38th.

SILVERTONES Wanted—Fall shade suitings, Joel's 237, Andrews' 5920 or similar; must be cheap; also Leonard Holden insertions. Schlesinger, Silberberg Co., 37 West 28th. Watkins 4868.

SILVERTONE Wanted—Juilliard 2124, Oxford or brown, in exchange for beaver. Koen Bros., 23 West 32d.

SILVERTONES Wanted — Stevens's 4318, brown and reindeer. Karpas, 22 West 26th.

SUEDEINES Wanted—13058; Clarke & Danner velours, Stevens Silvertones; cash. Ohringer, 9 West 20th.

SUEDINES Wanted—Also Bolivia broadcloth, velours, duvettes, polos. 157 West 29th, 5th floor.

SUEDINES Wanted—American 13058, brown, reindeer. Ed. Isaacs & Co. Chelsea 6599.

SUEDINE Wanted—American 13058; will pay cash. Watkins 4868.

SUITS Wanted—Out of town jobber placing orders on Fall line of suits; also coats. Room 406, 1,161 Broadway. Chelsea 251.

SUITS AND COATS Wanted—Misses' styles for Fall. First floor, 104 West 27th St.; mornings only.

SUITS Wanted—Jobber now placing orders on Fall suits and coats. Call after 10:30, first floor, 34 West 32d.

TAFFETAS Wanted—Dery's, all colors, spot cash; also 50 pieces navy, Dery 386. Madison Square 2673.

TAF

City of Norfolk, Va.
Coupon 5% Bonds
Due April 1, 1928
Principal and interest payable in New York
Exempt from all Federal Income Taxes
Price 97¼ and interest
Yielding better than 6%
Circular on request for AG-800
The National City Company
Bank Offices: Nat. City Bank Building
Uptown Office: Fifth Av. & 42d St.
Correspondent Offices in over 50 cities.

Short Time Bonds
Yielding 7% to 8%
Present conditions have resulted in a great deal of short-term financing because many Governments, Municipalities and Corporations needing funds are unwilling to pay present high rates of interest over a long period. This gives the investor an exceptional opportunity to get sound security coupled with a high rate of interest.
We shall be glad to send investors a list of such Short Time Bonds upon request.
Ask for List A-6
Harris, Forbes & Co
Pine Street, Corner William
NEW YORK

90%
of the milk bottles made in the United States will be produced by the Thatcher Mfg. Co. In addition they will produce 115,000,000 condiment bottles per annum. You may buy the Ten-Year 7% Convertible Sinking Fund Mortgage Gold Bonds of this Company at a price to yield 7¾%.
Circular No. 119 on request
Bonbright & Company
Incorporated
25 Nassau St. New York

Federal Income Tax Exempt
CITY OF
PORTSMOUTH, N. H.
4% COUPON BONDS
Due September 1, 1924
PRICE 94½ AND INTEREST
YIELDING
5⅜%
R. M. GRANT & Co.
31 NASSAU STREET, NEW YORK
Boston Portland, Me.
St. Louis Chicago

Your Opportunity
Conservative Investments to Yield About 6¾% to 8%
New York Central 7% Equipment Trust Certificates, due serially.
Pennsylvania Railroad Co. Ten-Year 7s, due 1930.
Wickwire Spencer Steel Corporation First 7s, due 1935.
Western Electric Company Five-Year Convertible 7s, due 1925.
Sinclair Consolidated Oil Corp. Secured Convertible 7½s, 1925.
Circulars describing these and other recent issues furnished upon request.
Spencer Trask & Co.
25 Broad Street, New York
ALBANY BOSTON CHICAGO
Members New York Stock Exchange

FINANCIAL MARKETS

Listless Trading Brings Irregular Price Changes of Stocks—Credit Tight in West.

Stocks drifted about yesterday, even the professional trading element lacking incentive for sustained effort on either side of prices. There appeared to be a moderate amount of realizing sales scattered throughout the five hours of business, and particular industrial issues were depressed one to two points at times, but at the close net gains outnumbered declines. Railroad shares failed to make good the promise supplied in Wednesday's operations of a further advance. They moved irregularly, and buyers seemed unwilling to follow up the early advantage which came from the stirring of speculative sentiment the day before through active efforts at Washington to decide upon methods for increasing freight rates and to care for needed financing. Liberty bonds rallied slightly, the 3½s being the firmest of the group. Cotton gained a little grounds, but the grain market was heavy.

The call money rate again indicated sizable supplies of funds at New York, thereby failing to represent the credit stringency, which is being emphasized more and more by news from interior cities. Representations of live stock raisers, farmers and others before the Interstate Commerce Committee of the House on Wednesday concerning freight car shortages was highly illuminative of a situation vitally affecting credit. Grain and cattle, pork products, lumber and many other commodities necessary to the daily life of the people and for which foreign nations are bidding are held from the markets because freight movement is restricted. The effect of the railway strikes will shortly wear away, but the evidence acquired in many quarters of inadequate supplies of rolling stock where cars are most needed is something which cannot be corrected in a week or a month. It has become clear that prices for some sorts of goods are so high that consumers refuse to pay, and this more than any suddenly discovered virtue on the part of sellers is bringing forward cut price sales o fessentials. And it is becoming clearer than before that the campaign for credit inflation, though handicapped by the inability of many borrowers to move their goods to liquidating markets, is getting genuine results in various localities. In the middle and Southwest banking comment refers to pressure being brought to bear upon lenders to increase some lines of credit, accompanied by complaints that business is being hurt. It would not be surprising if business were retarded by lack of free credit, but it is an open question whether persistent price advances such as the Winter months brought would not bring a similar result through the sheer inability of consumers to buy. While call loans were readily arranged at 7 per cent. yesterday, there was no sign of easement in rates for long term funds.

The Bank of England reported an increase of $45,000,000 in circulation and an insignificant increase of gold during th elast week. The week before notes outstanding expanded $9,500,000, and as reserves have been receding during the height of the ration of reserve to liabilities has been carried down to 14.47 per cent. The lowest rate of the year was 12.20 per cent. Sterling exchange advanced 1¼ cents, the demand rate being 3.84¾ at the close of business. Francs were firmer than the day before, with lire a trifle heavy.

MONEY AND EXCHANGE.

WEDNESDAY, MAY 5.

Call Loans on Stocks and Bonds.

High.	Low.	Renewal.	Last.
7	7	7	7

Call Loans on Acceptances.

Prime eligible acceptances.....5¼@6

Time Loans.

MIXED COLLAT'L. ALL INDUSTRIALS.
Sixty days.....6@6¼ Sixty days.....6¼@6½
Ninety days.....6@6¼ Ninety days.....6¼@6½
Four months....6@6¼ Four months....6¼@6½
Five months....6@6¼ Five months....6¼@6½
Six months.....6@6¼ Six months.....6¼@6½

Discount Rates, Federal Reserve Bank.
Commercial paper—
15 days, 6; 16 to 90 days, 6
Liberty Bonds, Victory Notes—
15 days, 5¼; 16 to 90 days, 5½
U. S. Treas. ctfs. of indebtedness—
15 to 90 days, 5
Bankers' acceptances, 90 days, 5

Open Market Rates, Bankers' Acceptances.
Eligible for rediscount with Reserve Banks 60 to 90 days.....6¼@5¾
Non-member and private bankers, eligible, 60 to 90 days.....6¼@6
Not eligible, 60 to 90 days.....7¼@6½

Commercial Paper.
3 to 6 months.....7 @7¼
Other Names.
3 to 6 months.....7¼@7½

FOREIGN EXCHANGE.
Range of Rates.

Sterling—	High.	Low.	Last.	Change.
Demand	$3.85	$3.83½	$3.84¾	+.01¾
Cables	3.86¾	3.84¼	3.85½	+.01¾
Francs—				
Demand	16.36	16.44	16.36	+.13
Cables	16.34	16.43	16.34	+.13

Closing Rates.

Normal Rates of Exch.		Yesterday's Close. Demand or Checks.	Cables.
4.8665	London	$3.84¾	$3.85¼
5.1813	Paris	16.36	16.34
5.1813	Belgium	15.28	15.26
5.1813	Italy	20.67	20.65
	China—		
	Hongkong	88.75	88.85
	Shanghai	122.00	122.50
	Peking	123.00	123.50
40.20	Holland	36.31@3	36.50
19.30	Greece	11.55	11.60
1.1813	Switzerland	5.06	5.04
32.44	India—		
	Bombay	46.00	46.25
	Calcutta	46.00	46.25
	Straits Settlements	45.00	45.25
49.83	Japan—		
	Kobe	51.00	51.25
	Yokohama	51.00	51.25
19.30	Spain	16.90	16.97
50.00	Philippine Islands—		
	Manila	50.00	50.25
26.80	Scandinavia—		
	Stockholm	20.00	20.15
	Christiania	18.95	19.10
	Copenhagen	16.85	17.00
	South America—		
42.44	Buenos Aires	42.60	42.75
62.44	Rio	26.25	26.375
51.44	Russia (currency—	Bid.	Asked.
	100 rubles	1.55	1.65
	500 rubles	1.40	1.45

The following exchange rates are quoted in the open market: Cents per Kronen.

	Checks.	Cables.
23.88 Germany	*1.93	1.96
23.83 Poland	.54	.56
20.28 Austria	.60	.65
20.28 Jugoslavia	.70	.75
19.30 Czechoslovakia	1.65	1.70
19.30 Belgrade	2.80	2.85
19.30 Finland	5.60	5.65
19.30 Rumania	1.70	1.75

*Cents per mark. †Dinars. ‡Lei. §Dinar.

TIME BILLS ON LONDON.

	Bankers. Nominal.	Commercial. Checks.	Cables.
	$3.78¾		$3.76½

Clearing House Statement.

Exchanges, $740,917,042; balance, $35,646,626; Sub-Treasury debit balance, $66,074; Federal Reserve credit balance, $74,621,151.

Domestic Exchange.

Rates on New York at domestic centres; Boston, par; Chicago, par; St. Louis, 25@15c discount; San Francisco, par.

Canadian Exchange.

Closing rate for New York funds in Montreal, $1.05.00 premium per $1,000; Montreal funds in New York, $95.00 discount per $1,000.

Silver Quotations.

Bar silver in London, 62¼d; in New York, $1.05½; Mexican dollars, 79¾c.

Foreign Exchanges.

LONDON, May 6.—Bar silver, 62¼d per ounce; bar gold, 108s 3d; money, 4½ per cent. Discount rates—short bills, 6⅝ per cent.; three months' bills, 6⅝ per cent; gold premiums at Lisbon, 140.00.

PARIS, May 6.—Prices were firm on the Bourse today. Three per cent. rentes, 57 francs; exchange on London, 63 francs 30 centimes; five per cent. loan, 87 francs 55 centimes. The dollar was quoted at 16 francs 44½ centimes.

MARKET AVERAGES.

STOCKS.

YESTERDAY'S RANGE.

	High.	Low.	Last.	Net Chge.
25 railroads	85.61	84.87	85.01	+ .15
25 industrials	116.83	113.65	115.88	— .67
50 stocks	85.72	84.26	84.45	— .16

DAILY RANGE OF 50 STOCKS.

	High.	Low.	Last.	Net Chge.
May 5	84.97	83.80	84.01	+ .16
May 4	84.19	83.14	83.17	— .67
May 3	85.45	83.69	83.49	— .06
May 1	Holiday.			
Apr. 30	83.01	81.66	82.82	+ .08

MONTHLY RANGE OF 50 STOCKS.

May.	High.		Low.		Last.
*1920.	85.72	May 6	80.66	May 8	84.45
1919.	86.66	May 22	78.50	May 1	84.70
1918.	74.22	May 16	67.66	May 9	69.53
1917.	83.78	May 21	81.77	May 9	83.77
1916.	89.16	May 25	82.89	May 5	87.04

YEARLY RANGE OF 50 STOCKS.

*1920.	94.07	Apr. 5	75.46	Feb. 13	84.45
†1919.	81.70	May 2	69.75	Feb. 21	81.16

Full Years.

1919.	98.89	Nov. 5	69.75	Jan. 21	80.88
1918.	76.16	Nov. 12	64.13	Jan. 16	76.39
1917.	90.45	Jan. 4	67.47	Dec. 20	67.53
1916.	101.51	Nov. 20	86.01	Apr. 22	88.22

*To date. †To corresponding date last year

BONDS.

YESTERDAY'S CLOSE.

		Net Change. Day.	Month.	Year.
40 issues	90.99	+ .09	—3.29	—10.81

DAILY RANGE OF 40 BONDS.

May 5	90.90	+.16	Apr. 28	87.51	+.21
May 4	90.74	—.07	Apr. 24	87.30	—.19
May 3	Holiday.		Apr. 23	87.49	—.45
Apr. 30	90.93	—.30	Apr. 22	87.64	—.23
Apr. 29	87.23		Apr. 21	87.87	—.24
Apr. 28	91.25	—.25	Apr. 20	88.21	—.04
Apr. 27	87.57	+.06	Apr. 19	89.25	—.32

YEARLY RANGE OF 40 BONDS.

*1920.	72.51	Jan. 3	90.74	May 4	94.99
†1919.	79.01	Jan. 2	76.60	Mar. 21	77.50

Full Years.

1919.	79.01	Jan. 2	71.05	Dec. 8	78.00
1918.	92.36	Nov. 13	75.62	Sep. 27	75.78
1917.	80.48	Jan. 20	74.24	Dec. 20	76.80

*To date. †To corresponding date last year

DECLARED DIVIDENDS.

Company.	Rate.	Periodicity.	Payable.	Holders of Record.
Acme Tea 1st pf.	1¾	Q	June 1	May 20
Am. Int. com. & pf.	$1.50	Q	June 20	June 14
Am. Steel Fdries.	$3.00	Stk	May 29	May 15
Catawissa pf.	1½	SA	May 19	May 8
Chandler Motor	.35	1-3 Stk	June 10	June 1
Crescent Pipe Line	.75c	Q	June 15	May 22
Endicott-Johnson	.10	Stk	June 10	May 26
Federal Utilities pf.	1½	Q	June 1	May 15
May Dept. Stores		Q		
Do	.50	1-3 Stk		
Niles-Bement-Pond		Q	June 21	June 1
Do pf.		Q	May 20	May 5
Pratt & Whit. pf.	1¾	Q	May 20	May 5
Stern Bros. pf.	1¾	Q	June 1	May 20
Do	1¾	Acc	June 1	May 20
Tenn. Ag. Ch. pf.	2	—	May 15	May 15
Un. Cigar Stores pf.	1¾	Q	June 15	May 28

BANKER SAYS SAVING WILL RIGHT PRICES

Federal Reserve Review Advises Economy and "Stricter Control of Credit."

NEED OF EXPANSION PASSED

Agent Declares Remedy Now Is to Contract and Not to Force Goods on Public.

In a review of the general financial situation, made public yesterday, the Federal Reserve agent here says that in spite of the substantial increase in rates for both short and long credit which followed the January increase in Federal Reserve Bank rates no general improvement in either price or credit expansion has since been effected.

"When we realize that in another few weeks Southern harvests will begin and that in another four months we shall be in the Autumn period, when trade and crop moving demand an increased volume of credit," continued the review, "it is important that both bankers and business men should carefully study the situation at once, calmly but frankly, to see what can and should be done to prepare for these demands and to effect, meantime, not only a prevention of further credit and price inflation but a measureable reduction of both."

The Reserve agent says that the usual January and February credit liquidation did not occur this year, and points to the steadily falling ratio of cash reserves in all of the Reserve banks to substantiate his point. He adds that no substantial reductions were made in commodity prices or the volume of bank loans, notwithstanding that both the Government debt and the volume of Government securities carried by the banks were materially reduced.

Demand Keeps Up.

The review notes that there is no improvement, generally speaking, in the supply of goods measured by the demand. Compared with pre-war standards, it says, the production of most goods has not increased materially, and that the desire and the ability to consume goods have increased greatly. The forsume gobds have increased greatly. The foreign demand, too, continues at a high rate. Summing up the demands for goods, the reports say, "while foreign consumers press upon our productive capacity at a time when it is at a relatively low point, due to a transportation service, by land and water, which strikes and physical depreciation have reduced far below its normal efficiency; to an almost complete cessation of immigration, our net gain since July, 1914, being about 550,000, while normally we should have gained 3,500,000.

"It is evident that the Federal Reserve banks and each one of the 30,000 banks of the country have a special duty and responsibility toward present conditions that they cannot neglect. This duty is a stricter control of credit.

"The bankers carry on their work with substantial uniformity in every city and town, touching every business activity. Relying on the resources of the Federal Reserve banks, they patriotically undertook the immense credit expansion which war financing required. In so doing they set in motion forces which are still continuing to aggravate the lack of balance between supply and demand and which must now be brought under control.

Says Bankers Have Duty.

"The existence of the Federal Reserve System does not relieve a single banker from his individual responsibility to do his share in checking further expansion by exercising a stricter control of the credit he creates; for, except in its limited open market purchases of bankers' acceptances, the Federal Reserve System does not act directly on the volume of credit, but acts only indirectly, through the banks, on whom the primary responsibility rests.

"Clearly, the present is not an appropriate time to extend business merely for the sake of increased volume or profits. This applies not only to producers and distributers, but to bankers as well, for the present opportunities to take on new borrowing accounts and to reloan borrowed money at a rate are tempting to many. Nor is it a time for public or private improvements not absolutely necessary for health and efficiency.

"With a shortage of goods and labor, the necessity of conserving both is as great as it was during the war, and requires an even higher degree of self-restraint on the part of bankers, producers, distributors and consumers, since Governmental control no longer exists. Accordingly, the more clearly the banker keeps in mind the conservation of labor and goods for necessary purposes as the object of his control the more clear will be his course in exercising such control."

Magma Copper Surplus $178,077.

The Magma Copper Company in its annual report for last year shows a surplus after charges and Federal taxes of $178,077 or the equivalent of 74 cents a share on the capital stock. In the previous year the surplus for dividends was $519,350 or $2.16 a share.

$1,896,931 SURPLUS OF PERE MARQUETTE

Consolidated Account Shows 1919 Operating Revenue as $35,443,136.

FEDERAL INCOME $8,083,875

Its Surplus $2,979,684 More Than Government's Standard Return of $3,748,196.

The annual report of the Pere Marquette Railway Company for 1919 shows a surplus after all charges amounting to $1,896,931. This was equal, after prior preference and preferred stock dividend allowances, to $1.59 a share earned on the $45,045,000 common stock. In the preceding year the corporate income account showed $1.58 a share earned on the stock. In a consolidated income account of company and Railroad Administration figures total operating revenue was shown to have increased to $35,443,136 from $28,955,011 in the year before, and operating expenses increased to $26,848,728 from $23,387,875, leaving net operating revenue increased to $8,594,408 from $5,567,136 in the preceding year.

The Federal income account for the year shows a total income of $8,083,875, as compared with $4,978,748 in the preceding year, and a surplus from the operation of the property of $6,717,880, as compared with $3,851,484 in 1918. This was $2,979,684 larger than the standard return of $3,748,196 paid by the Government to the road under the contract, and explains why the board of the company decided that it would not accept the extended guarantee of standard return offered by the Transportation act.

The balance sheet of the company as of Dec. 31, 1919, shows investments of $114,344,942, as compared with $106,261,868 at the close of 1918. Current assets are set down at $1,089,502 and current liabilities were $6,040,175. The cas hitem stood at $46,684(a decrease of $20,906 from the preceding year. Standard return was set down at $7,496,392 and cash advances from Washington were shown to have been $3,283,961.

TOPICS IN WALL STREET.

Silver's Fall.

Bar silver here was quoted at $1.05⅛ the fine ounce, the lowest it has been in many months, and bullion dealers had no explanation to offer other than the almost total absence of demand. China, the great source of silver buying power for a long time past, apparently is out of the market entirely, and India, another good buyer of the white metal at times, is doing little, if anything, just now. The present decline dates from March 22, when the price stood at $1.20⅛. Before that, on January 29, it was up to $1.35⅛, but it eased off to $1.17 on March 12, only to rally again for ten days, but since then it has been going down steadily. Yesterday's price was the lowest since the big upward movement started in July of last year.

***

The Bank of England.

It has been five or six weeks now since the Bank of England reflected any loss in its gold holdings, and more than four weeks since any gold arrived here from London. In yesterday's statement, the Bank of England reported a gain of £1,006 gold. Apparently, neither the export of the metal nor the mobilization of it in the Bank is being carried on just now, and if the British are to send us more gold to help meet the $500,000,000 Anglo-French maturity this Fall, they are in no hurry about getting the movement started, unless, of course, they are quietly transferring gold from London to Ottawa, in which event it would not necessarily show in the weekly statements, for gold lodged at Ottawa could still be counted as reserve.

***

The Argentine Maturity.

The Argentine $25,000,000 and £5,000,000 maturities, which fall due the end of next week, will be met in cash, according to latest advices, and the incident, presumably, will be closed, so far as this country is concerned. But private reports say the funds with which to meet this maturity were advanced by Great Britain, and obviously whatever good-will goes with the funds will accrue to London, and not to New York. At the present time, it is pointed out, it might be regarded as bad business for the United States to extend the Argentine loan, what with that country already in position to continue drawing against our gold stocks, and this is considered unfortunate, for bankers say we need all the good-will possible in South America.

***

Preferred Stocks.

The high cost of money is apparently having a pronounced effect on the price of some of the seasoned 7 per cent. preferred stocks. With new issues being put out on a 7½ and even an 8 per cent. basis, a return of not much above 6 per cent. on some of the old line issues, due to their premium above par, compares rather unfavorably. It has been evident for a long time that the cost of money could hardly be expected to cheapen in the near future and the old line industrial preferred stocks are readjusting themselves to the new conditions. This involves a price reduction, a recession toward par in the case of prime 7 per cent. issues such as United States Steel Preferred, for instance. Yesterday this issue sold as low as 107½ as compared with a price of about 113 early in the year. This is a wider price swing in three months than this issue has in recent years had in a full period of twelve months. In 1909 the stock sold as high as 131. The security is more firmly intrenched than ever as a continual dividend payer, but the securities to be hadsnat par, such as the 7 per cent. Pennsylvania note issue, recently put out, naturally detract from the premium on the old preferred stocks. United States Steel is only an example; other preferred stocks which are in a comparable position as to asset value are also feeling the strain of a money readjustment.

***

Oil Needed in Germany.

The Standard Oil Company of New Jersey has resumed active trade relations with its German subsidiary, the Deutsche-Amerikanische Petroleum Company and is already sending to Germany petroleum products in large quantities. It is understood that all of the sales to the German company are for cash, so that the cost of petroleum to German citizens is undoubtedly high. The need of Germany at present is mainly for gasoline, kerosene and lubricants.

***

April Sales of Copper.

Estimates of copper sales in April indicate a slowing down in demand during that month as compared with March. Something in the neighborhood of 100,000,000 pounds of metal were disposed of in the month just passed, whereas in March the sales were more than three times this amount. The sales of copper for the year to May 1 were about 750,000,000 pounds. The relation of production to sales is shown by the fact that the output of copper thus far this year has been about 550,000,000 pounds. This would mean that at least 200,000,000 pounds were taken from stocks on hand at the beginning of the year. This is a decidedly wholesome condition and augurs well for the industry during the remainder of the year.

***

A Good Appointment.

The announcement from Washington that President Wilson had nominated Mark W. Potter, President of the Carolina, Clinchfield & Ohio Railway Company and a partner in the law firm of Hornblower, Miller, Garrison & Potter, to be a member of the Interstate Commerce Commission was received with approval in railroad and financial circles yesterday. Mr. Potter is known as a successful railroad executive and it was through his efforts, in large part, that the agreements between the railroads and the Government covering the $360,000,000 equipment purchased by the Railroad Administration were finally put through. The appointment caused some surprise, as many local railroad managers had only a vague hope that the President would choose a Commissioner who was a railroad man.

***

Consolidated Gas Moves Forward.

Consolidated Gas reflected the favorable tenor of the final report of Special Master A. S. Gilbert to the United States District Court, which held that the company was entitled to a return of not less than 8 per cent. a year on the property value engaged in the business. The stock sold up to 87¾ and eased off later when profit-taking sales made their appearance. The net gain for the day was fractional. The report did not indicate what new rate the company would have to charge to allow for an 8 per cent. return on property value, but the general interpretation was that a substantial increase from the present rate of 80 cents a 1,000 feet of gas would follow.

***

International Agricultural Dividends.

Accompanying an advance which netted a three-point gain for the preferred stock, rumors were circulated through the financial district that the chance for favorable dividend action by the board of the International Agricultural Corporation was good. As the rumor spread through the district it gathered details and covered probable action regarding the 40 per cent. back dividends on the preferred stock. None of the common stock was traded in on the Stock Exchange yesterday.

***

The Railroad Outlook

The sentiment seems to be growing in the financial district that the railroad situation offers a brighter outlook than for many months. The opinion seems to be general that now that the roads have indicated in the East and South just what is necessary in the way of increased revenue, with the carriers in the Western classification district to be heard from soon, some really constructive regulation will follow. In some offices it is pointed out that there is apparently a growing number of Senators and Representatives paying closer attention to the railroad question. This, they assert, will mean that when additional railroad legislation is requested it will be handled by men who have familiarized themselves with one of the vital problems of the country, who will act intelligently in considering such legislation.

A Combination of Investment Requisites
The Cincinnati Gas & Electric Co.
6% Secured Notes
Due Dec. 1, 1922
Offer—
High yield
Early maturity
Marketability
This Company has established one of the longest dividend records of any corporation in the United States.
Ask for Circular No. G-10
A. B. Leach & Co., Inc.
Investment Securities
62 Cedar Street, New York
Chicago Boston Buffalo Cleveland Philadelphia Minneapolis Baltimore

American Tel. & Tel. Co. Collateral Trust 5s
Due December 1, 1946.
Secured by collateral with a value 33⅓% in excess of the amount of the issue, a margin which the Company agrees to maintain by depositing additional collateral if necessary. These bonds are a legal investment for savings banks in Connecticut and yield enough to attract the private investor. We offer a block of them within a fraction of the lowest price at which they have ever sold on the New York Stock Exchange.
Price and further particulars on request.
Hemphill, Noyes & Co.
Members New York Stock Exchange
37 Wall St., New York

Munds Rogers & Stackpole
READING
The Meaning of the Supreme Court Decision
Special Letter on Request.
Members
N. Y. Stock Exchange
N. Y. Cotton Exchange
Chicago Board of Trade
25 Broad St.
Uptown Office
16 Vanderbilt Ave.

Short Term Notes To Yield 8%
Request letter T-32
W. C. Langley & Co.
Investments
115 BROADWAY, NEW YORK
MEMBERS NEW YORK STOCK EXCHANGE

FOR INVESTMENT
Exempt from Federal Income Taxes
State of Minnesota
Direct Obligation
5%
Certificates of Indebtedness
Maturing
August, 1921, August, 1922.
Prices to Yield 5.25%
Colgate, Parker & Co.
49 Wall Street New York

NEW YORK STOCK EXCHANGE TRANSACTIONS.

THURSDAY, MAY 6, 1920.

	1920.	1919.	1918.		1920.	1919.	1918.
Day's sales	891,570	1,775,665	1,114,893	Year to date	100,752,425	80,779,673	45,257,207

Bid.	Ask.	Sales.		First.	High.	Low.	Last.	Net Chge.
36½	37¼	500	Advance Rumely	37¼	37¾	36½	36½	...
64½	67	100	Advance Rumely pf.	64½	64½	64½	64½	...
69	70½	100	Ajax Rubber	69	69	68	69	+ ½
1½	1¾	1,900	Alaska Gold Mines	1½	1¾	1½	1¾	— ⅛
36¾	37	600	Allis-Chalmers Mfg.	37½	37½	37¼	37¼	+ ⅛
75	78	100	Allis-Chalmers Mfg. pf.	76	76	76	76	+1
92	94	500	Am. Beet Sugar	95	95	93	93	—1½
42¼	42⅝	4,700	Am. Can	42⅝	44	42¼	42¼	— ⅛
90¼	92	200	Am. Can pf.	91	91	90½	90½	— ⅝
132½	133½	2,800	Am. Car & Fdry.	133⅝	135½	132⅝	132⅝	— ⅝
110¼	114	200	Am. Car & Fdy pf.	110¼	110⅝	110¼	110⅝	— ⅛
45¾	46	100	Am. Cotton Oil	46	46	46	46	+1
12½	12⅞	400	Am. Druggists	12⅝	12⅞	12½	12⅝	— ⅛
135	140	400	Am. Express	140¼	140¾	140	140	...
20½	20⅝	600	Am. H. & Leather	20⅝	20½	20⅜	20½	+ ⅛
101	102	1,100	Am. H. & L. pf.	101½	101⅝	100	101	+ ⅛
91¼	91⅝	5,700	Am. International	91¼	92⅜	91	91¼	+ ⅛
82½	83	300	Am. Linseed	83	83	83	83	—1¼
95¾	96	2,500	Am. Locomotive	97	97½	95¾	95¾	— ⅝
13¼	13⅝	2,900	Am. Safety Razor	13½	14	13½	13⅝	— ⅛
23½	24	300	Am. Ship & Com.	24⅝	24⅝	23½	23½	— ⅜
60⅜	61	900	Am. Smelt. & Ref.	61¾	61¾	60⅝	60⅝	— ⅜
92	93	100	Am. Smelt. & R. pf.	92½	92½	92½	92½	+ ½
43½	44	7,100	Am. Steel Fdries.	42⅝	44⅝	42⅝	43⅞	+ ⅛
88½	90½	100	Am. Steel Fdries pf.	90	90	90	90	+1½
130	131	600	Am. Sugar Ref.	131½	131½	130½	130⅝	+ ½
107	109	200	Am. Sugar Ref. pf.	106⅝	107	106⅝	107	—1⅛
89	90	2,500	Am. Sumatra Tob.	90	91¼	90	90	— ½
94½	94⅝	600	Am. Tel. & Tel.	94⅝	94½	94⅜	94½	+ ⅛
58½	59¼	9,800	Am. Tob. Securities	58⅝	60¼	58⅝	58⅝	+ ⅛
111	112	4,700	Am. Woolen	112⅝	113	111	111½	— ⅛
41	42½	200	Am. Writing P. pf.	42	42	42	42	+1
16	16⅞	900	Am. Zinc, L. & S.	16½	16½	16⅛	16⅛	+ ⅛
57⅞	58	1,600	Anaconda Copper	58⅝	58⅝	57⅝	58	...
22	24½	100	Ann Arbor pf.	23	23	23	23	+1½
4½	5	500	Asso. Oil Stabilization	5¼	5¼	5⅛	5⅛	+1⅛
39	40	100	Asso. Dry Goods	40	40	40	40	...
80	80½	3,800	Atch., Top. & S. F.	80½	80⅝	80¼	80¼	+ ⅛
74½	74½	300	Atch., T. & S. F. pf.	74½	74½	74½	74½	+ ½
6	6½	100	At., Birm. & At.	6	6	6	6	...
87⅝	90	100	Atlantic Coast Line	88	88	88	88	— ¾
160	160½	11,100	At. Gulf & West I.	159½	171	159¼	169⅝	+10⅝
1140	1200	10	Atlantic Refining	1140	1140	1140	1140	...
106	107	100	Atlantic Refin. pf.	106	106	106	106	—1¼
116⅜	117⅞	46,000	Baldwin Loco.	119¼	120¼	116⅜	116⅜	—1½
33	33¼	2,400	Baltimore & Ohio	34	34½	33	33	— ⅛
...	...	1	Bank of Commerce	225	225	225	225	...
128	129	3,400	Barrett Co	127	131¾	127	129½	+3½
106½	108	200	Barrett Co. pf.	106	106	105½	105½	...
24	24½	2,500	Bethlehem Motor	24¾	24½	24	24	— ½
92	95¼	700	Bethlehem Steel	96¾	96¾	96¼	96¼	+1½
93	96¼	35,300	Beth. Steel Class B	97	98	95¾	96¾	— ¾
106	108¾	100	Beth. Steel 8% pf.	109	109	109	109	...
9⅝	9⅞	600	Booth Fisheries	9⅞	9⅞	9⅝	9⅝	+ ⅛
88	93	15	Brook. Edison Elec.	91½	91½	91½	91½	...
12	13	700	Brook. Rapid Tran.	13¼	13⅝	13	13	...
8¾	9¼	300	B. R. T. ctfs. of dep.	9¼	9¼	9¼	9¼	...
98½	99	100	Brown Shoe pf.	95	95	95	95	...
116⅜	116⅝	600	Burns Brothers	116⅜	120	116⅜	120	+1
28¼	29	600	Butte & Superior	28¼	24½	23¾	24½	+1½
15	15½	200	Butterick Co	15	15½	15	15½	+ ⅛
18¼	18⅝	900	Caddo Cent. O. & R.	18¼	18½	18¼	18¼	+ ⅛
33	33½	600	Cal. Petroleum	33	33½	32½	32½	+ ⅝
67½	68	100	Cal. Petroleum pf.	67½	67½	67½	67½	+ ½
116½	116⅝	700	Canadian Pacific	116½	118½	116½	118½	+1½
73½	74	2,100	Central Leather Co.	74¼	74⅝	73½	73½	— ⅝
46¾	47½	1,100	Cerro de Pasco Cop.	47	47¾	46¾	46¾	+1⅛
144	146	5,700	Chandler Motor	149	150	144	144	—7
52½	53	800	Chesapeake & Ohio	53½	58½	53	53	...
22½	22⅞	300	Chi. Gt. Western pf.	22½	22⅞	22½	22½	— ⅝
34½	35	1,700	Chi., M. & St. Paul	35½	35	35	35	...
50½	51	3,800	Chi., M. & St. P. pf.	50½	51¼	50¾	51⅛	+ ⅝
81½	82	400	Chi. & Northwest	81½	81½	81	81½	+ ⅛
34½	34⅝	14,000	Chi. R. I. & Pac.	34½	34⅝	33¾	33¾	— ⅝
74	74½	900	C., R. I. & P. 7% pf.	74	74½	74	74½	+ ⅜
63¼	63¾	600	C., R. I. & P. 6% pf.	63¼

Eastern Texas Electric Company

5 Year 7% Convertible Notes

DUE MAY 1, 1925

Price 96 and Interest to Yield About 8%

These notes are convertible at 104 into Common Stock now paying dividends at the rate of 8% per annum and earning largely in excess of that amount.

Circular B-15 sent upon request.

Stone & Webster

120 Broadway, New York

Telephone Rector 6020

Boston Chicago

LEE, HIGGINSON & CO.

Established 1848

BOSTON NEW YORK CHICAGO

HIGGINSON & CO.

London

Yielding 8% First Lien Gold Bonds

of a particularly successful corporation. No underlying bonds. Company's properties represent a cash investment over double amount of bonds outstanding. Sinking fund already has retired 20% of the bonds issued. Earnings three and three-quarters times interest charges.

Send for Circular No. T-537

BODELL & CO.

120 BROADWAY

Providence Boston

A. J. Johnson & Co.

Members N.Y. Stock Exchange

An Analysis of

Banking & Investment Conditions

of timely interest to business men, bankers and investors.

Credit conditions at home and abroad, indications of deflation and the outlook in various important securities groups are reviewed as of May First.

This analysis will be sent upon request for Circular A-5

60 Broadway, New York.

Telephone, Bowling Green 4290

Our Weekly Market Letter

Deals with both basic and technical market conditions. It will be mailed you upon request.

McClave & Co.

Members {New York Stock Exchange / New York Cotton Exchange}

67 Exchange Place, New York

Telephone 3810 Rector

UPTOWN OFFICE

Hotel Ansonia, 73d St. & B'way

Telephone 1918 Columbus

D. P. KINGSLEY HEADS TRADE CHAMBER

Succeeds Alfred E. Marling as President of New York State Commerce Body.

BOND PRICE INQUIRY ASKED

Arbitration Committee Reports Large Number of Disputes Settled Satisfactorily.

Darwin P. Kingsley, President of the New York Life Insurance Company, was unanimously elected President of the Chamber of Commerce of the State of New York at the annual meeting yesterday to succeed Alfred E. Marling, resigned, who held the office for two years. Welding Ring, William Woodward and Alfred C. Bedford were elected Vice Presidents and Irving T. Bush was elected Chairman of the Executive Committee. Other officers and members of standing committees were also elected.

In the absence of Mr. Kingsley Mr. Bush said he was convinced it had been Mr. Marling's aim to bring a true democracy into the Chamber, one that ran the middle course between class autocracy and mass autocracy.

The Chamber adopted a resolution backing House Resolution 510, introduced by Congressman Walter W. Magee, for an inquiry into the depreciation of Liberty bond prices, which reads:

"Resolved, That a select committee to consist of seven members, four from the majority and three from the minority membership of the House, to be appointed to inquire into the depreciation of the market value of Liberty bonds and to report to the House at the earliest practicable moment its recommendation as to what legislation, if any, the Congress should enact having for its purpose the appreciation of the value of such bonds."

Edward O. Stanley presented the report of the Chamber's Arbitration Committee activities during the year. It was adopted. The report read in part:

"During the fiscal year just ended your committee has handled a very large number of cases. In a few of these matters, the parties had to be referred to their attorneys; in a few others it was found that the request was not within the scope of the committee's activities; but in almost the entire number, the cases have been disposed of to the complete satisfaction of all concerned.

"The committee's work this year has covered a vast and diversified field—one greater, indeed, than it had ever covered before. Cases were referred to us by Chambers of Commerce, by commercial bodies in this and foreign lands, by law firms as well as by business firms and corporations, and by nationals of this and other countries. The knowledge that a mere reference to our Chamber insured prompt and dependable service seemed to have reached private individuals (not necessarily business people) who, in a remarkably large number of instances, have sought your committee's intervention in their minor business complaints involving, in many cases, small amounts.

"In each and every instance we succeeded in securing redress for them when they were entitled to it; and we also gave the business firms against whom they had complained an opportunity to clear themselves from any implications involved in the case."

RATIFY TOBACCO SCRIP PLAN

Stockholders Approve Redemption and a 75 Per Cent. Dividend.

Stockholders of the American Tobacco Company at a special meeting yesterday ratified the plan for the redemption of the outstanding scrip at the rate of one share of Class B common stock for $110 in scrip. The distribution of a 75 per cent. stock dividend, recommended some time ago, was also approved. This will be paid in Class B common on both classes of common then outstanding. Holders of the scrip must exercise the option of exchange for Class B common between June 1 and July 1. The stock dividend will be paid Aug. 1 to holders of record July 15.

Preparations are being made to dissolve the A. T. Securities Company, the shares of which actually represent a conversion of American Tobacco stock. This will be done in time for the A. T. Securities holders to participate in the American Tobacco stock dividend. A special meeting of the A. T. Securities stockholders has been called for June 3 when the dissolution plan will be voted upon. When A. T. Securities was formed four shares of stock were exchanged for one of American Tobacco. Under the dissolution plan one share of American Tobacco will be exchanged for four of A. T. Securities.

Steel Foundries Shows Surplus.

American Steel Foundries in its report for the first quarter of this year shows an increase in earnings over the corresponding period of 1919. After charges and Federal taxes there was a surplus for dividends of $1,415,295, equivalent after preferred dividends to $2.44 a share on the common. In the first quarter of last year the surplus for dividends was $1,294,131.

BONDS ON STOCK EXCHANGE

THURSDAY, MAY 6, 1920.

	1920.	1919.	1918.
Day's sales.....	$13,302,600	$11,705,000	$3,702,000
Year to date.....	1,370,328,150	1,154,253,039	481,670,500

Following sales are given in lots of $1,000:

U S Liberty 3½s, 1932-47
278.... 90.70
9.... 90.80
12.... 90.84
15.... 90.80
5.... 90.60
17.... 90.70
10.... 90.78
141.... 90.70
1.... 90.60
6.... 90.70
100.... 90.72
25.... 90.80
70.... 90.70
1.... 90.72
10.... 90.74
20.... 90.78
5.... 90.80
85.... 90.98
185.... 91.00
12.... 90.90
125.... 91.50
2.... 91.40
60.... 91.50
10.... 91.48
45.... 91.50
6.... 91.40
10.... 91.30
90.... 91.32
15.... 91.36
10.... 91.50
1.... 91.48
15.... 91.50

$1,346,500
1st conv 4s, 1932-47
3.... 84.50
12.... 84.90
21.... 84.82
2.... 85.00
4.... 84.90
4.... 85.00
4.... 85.02
1.... 85.04

$31,000
2d 4s, 1927-42
100.... 85.00
51.... 84.90
1.... 84.80
1.... 84.90
2.... 85.00
5.... 84.98
42.... 84.90
20.... 84.96
1.... 84.90
2.... 84.92
5.... 84.98

$232,000
1st conv 4½s, 1932-47
21.... 85.92
1.... 86.00
9.... 86.30
1.... 86.28
1.... 86.10
4.... 86.00
10.... 86.10
1.... 86.20

$48,000
2d conv 4½s, 1927-42
6.... 85.10
63.... 85.00
10.... 84.80
4.... 85.04
13.... 85.00
5.... 85.08
10.... 85.02
5.... 85.04
1.... 85.10
7.... 85.00
3.... 85.04
125.... 85.00
55.... 84.98
30.... 85.00
2.... 85.06
2.... 85.00
2.... 85.02
10.... 85.00
3.... 85.04
7.... 85.00
43.... 85.02
17.... 85.06
9.5.... 85.08
20.... 85.06
35.... 85.04
65.... 85.02
1.... 85.00
7.... 85.08
42.... 85.04
125.... 85.06
20.... 85.02
10.... 85.00
10.... 85.04
5.... 85.02
27.... 85.00

$797,000
registered
1.... 84.96
34 4½s, 1928
53.... 89.12
29.... 89.14
9.... 89.16
16.... 89.18
34.5.... 89.20
13.... 89.24
2.... 89.20
140.... 89.30
.5.... 89.40
250.... 89.22
1.... 89.26
29.... 89.30
45.... 89.18
20.... 89.20
22.... 89.26
1.... 89.12
1.... 89.14
40.... 89.16
75.... 89.14
40.... 89.12
44.... 89.10
1.... 89.14
10.... 89.14
2.... 89.16
4.... 89.18
10.... 89.14
162.... 89.12
10.... 89.16
6.... 89.10
10.... 89.14
15.... 89.16
12.... 89.10
6.... 89.00
2.... 89.16
61.... 89.14
188.... 89.16
3.... 89.14
20.... 89.12
2.... 89.14
15.... 89.10
1.... 89.30
28.... 89.10
2.... 89.14
5.... 89.16
20.... 89.10

$31,313,000

4th 4¼s, 1933-38
35.... 85.62
7.... 85.70
12.... 85.68
12.... 85.64
18.... 85.62
1.... 85.66
15.... 85.70
22.... 85.64
13.... 85.66
1.... 85.70
5.... 85.66
7.... 85.70
10.... 85.62
40.... 85.64
6.... 85.66
1.... 85.64
1.... 85.70
1.... 85.66
1.... 85.64
1.... 85.70
1.... 85.66
1.... 85.64
1.... 85.70
1

Deposit Accounts

Investment Securities

Foreign Exchange

Letters of Credit

Winslow, Lanier & Co.
~ Bankers ~
59 Cedar Street New York
Established 1849.

OPEN WHEAT MARKET IS NOW BEING URGED

Chicago Conference Meets Today to Discuss Resumption After June 1.

COMPLAIN OF FOREIGN POOL

Boards of Trade Want Lever Act Invoked to Prevent Allies Depressing Prices.

CHICAGO, May 6.—Plans for the re-establishment of an open market in wheat, after the expiration of the Wheat Guarantee act on June 1, will be discussed here tomorrow at a meeting of representatives of boards of trade, country and terminal elevator associations, grain buyers, exporters and bankers, called by Julius H. Barnes, Wheat Director.

The open market, including trading in futures, was suspended early in the war at the request of Herbert Hoover and has never been restored, as the Government guaranteed price for wheat remains in effect until June 1.

The Chicago Board of Trade and other exchanges throughout the country desire to resume trading in futures, it is said, but want assurances from the Government to safegard their market.

They particularly wish, they state, Government protection against the pool of foreign Governments which has been buying grain for export. Present exchange rules forbid a corner in grain in this country, but unless the Government will give its support, the Exchange men say, there is nothing to prevent foreign Governments, through their pool, from manipulating the market and unduly depressing prices, at the expense of the American farmers.

The only way this can be prevented, the boards of trade will tell Mr. Barnes, is for the United States to notify the foreign Governments that the embargo section of the Lever act will be invoked if necessary and that contracts executed in violation of American laws will be nullified.

An example of the immense power of the pooled resources of all the allied Government was furnished early this year, according to Elmer F. Gates, President of the Chicago Board of Trade, when the Allies, by agreement, remained out of the American market for four weeks. The result was a drop of from 50 to 70 cents in the price of wheat. The Allies then came back and executed future contracts at the low price, the American farmers losing the difference.

The board also objects to the allies' practice of reselling at less than cost the wheat purchased here, according to Mr. Gates. Under the normal operation of the law of supply and demand, he points out, a high price for grain encourages more planting, and the shortage that produces the high price is automatically relieved. Under the Allies' practice, however, he says, the allied peoples get cheap grain, and one effect of the high price is thereby lost.

The wheat dealers will also ask Mr. Barnes for assurance from the Government that the trading section of the Lever act will not be used against the open market.

Transportation problems also will be discussed with Mr. Barnes. The grain dealers ask that the Interstate Commerce Commission use its power under the Esch-Cummings Transportation act to furnish an adequate number of box cars to move grain in season. A large part of last year's corn crop is still on the farms, it is said, because cars were not available during the Winter to move the grain. At the present time, even if cars were available, the dealers say, farmers are too busy planting to haul the corn to market, and as a result there is a shortage and abnormal prices.

Producers and Refiners Report.

The quarterly report of the Producers and Refiners Corporation for the first quarter of this year shows a total income of $1,544,203, a gain of nearly $1,000,000 over the figures for the corresponding period of 1919. After all expenses the net income for the quarter was $901,678 equivalent to about 50 cents a share on the common stock after preferred dividends. In the first quarter of 1919 the net for dividends was $55,190. Net profits in March of this year were 1,500 per cent. greater than in March a year ago.

To Sell $50,000,000 Polish Bonds.

The Directors of the American Polish Chamber of Commerce yesterday passed a resolution indorsing the campaign to sell $50,000,000 Republic of Poland bonds in the United States. The entire proceeds of the loan, it is said, will be expended in the United States for raw materials and merchandise necessary to aid in rehabilitating the Polish Republic.

THE TREASURY STATEMENT.

Special to The New York Times.

WASHINGTON, May 6.—Revenue receipts and expenditures:

	This Month.	Fiscal Year.
Customs	$4,526,280	$263,997,065
Internal revenue:		
Inc. & profits tax..	11,007,403	3,136,026,906
Miscellaneous	13,049,532	1,286,567,216
Miscellaneous rev....	3,987,225	524,017,193
Total	$33,560,442	$5,160,709,282
Excess of disburse. over rects., exclusive of principal of public debt	17,304,449	419,583,292
Expenditures	50,595,225	5,171,312,819

Bank of England Weekly Statement.

LONDON, May 6.—The weekly statement of the Bank of England shows the following changes:

Total reserve decreased	£3,230,000
Circulation increased	3,232,000
Bullion increased	1,900
Other securities increased	4,528,000
Public deposits increased	2,747,000
Other deposits decreased	5,962,000
Notes reserve decreased	3,231,000
Government securities decreased	4,495,000

The proportion of the bank's reserve to liability is 14.47 per cent.; last week it was 16.44 per cent. Rate of discount, 7 per cent.

MINING STOCK QUOTATIONS.

SAN FRANCISCO.

COMSTOCK.			
Alpha	.18	Florence	.06
Alta	.20	Gold Reef	.02
Andes	.55	Grimes	.02
Best & Belcher	.10	Harmill	.15
Caledonia	.42	Hasbrouck	.06
Challenge	.50	High Divide	.02
Chollar	.10	Kernick	.04
Com. Silver	.29	Knox	.05
Concordia	.19	Myra	.04
Con. Imperial	.60	Revert	.07
Con. Virginia	2.40	Silver King	.02
Exchequer	.23	Silver King	.02
Gould & Curry	.05	Sutherland	.02
Hale & Norcross	.15	Thomson	.02
Jacket	.20	Toggery	.02
Justice	.10	Verdi	.05
Mexican	.21	Victory	.12
New York	.04	West	.05
Ophir	.33	Wilson	.02
Overman	.26	Zone	.20
Seg. Belcher	.07	GOLDFIELD.	
Scorpion	.02	Atlanta	.02
Sierra Nevada	.08	Booth	.04
Union	.18	C. O. D.	.02
		Consolidated	.02
TONOPAH.		Crackerjack	.10
Belmont	2.00	Daisy	.02
Cash Boy	.07	Development	.07
Halifax	.19	Florence	.19
Jim Butler	.18	Fraction	.02
MacN. Crescent	.15	Jumbo Ext	.06
Midway	.10	Kewanas	.02
Mispah	.10	Lone Star	.04
Monarch	.05	Mergers	.02
Montana	.11	Red Hills	.02
North Star	.04	Silver Pick	.06
Rescue	.18	Spearhead	.04
Tonopah Ext	1.00	OTHER DISTRICTS.	
West End	1.47½	Arrowhead	.11
West Tonopah DIVIDE.	.04	Bullwhacker Climax	.46 .24
Alta	.03	Como	.59
Belcher	.07	Croesus	1.05
Belcher Ext	.07	Holly	1.80
Brougher	.11	Manhattan Con.	.02
Butte	.03	Rochester	.15
Consolidated	.02	Round Mountain	.28
Divide Ext	.37	Silmon	1.70
Divide Tonopah	1.65	Simon Ext	.04
Dividend	.07	White Caps	.10
East Divide	.02		

COLORADO SPRINGS.

	Bid.	Asked.		Bid.	Asked.
Cresson	1¾	1¾	Mary McK.	3	5
Dr. Jackpot	2¾	4	Portland	61½	65
Elkton	2¾	2¾	U. Gold M.	11	12
El Paso	10	12½	Vindicator	20	30
Golden Cy.	96	100	Rose Nicol.	4	6
Granite	7	13			

Investors and Railroad Bonds

To invest intelligently in railroad securities, one should understand how to determine their value. In our booklet

Facts About Railroad Bonds

this information is set forth clearly.

Send for copy

Herrick & Bennett
Members New York Stock Exchange
66 BROADWAY, NEW YORK
Telephone Rector 9060
Uptown Office—51 East 42d St.
Ralph H. Dunn, Manager

Standard Oil Co. of New Jersey Rights

Bought—Sold—Quoted

C. C. Kerr & Co.
2 Rector St., N. Y. Phone 6780 Rector

F&C

CONVERTIBLE NOTES

Sinclair Consolidated Oil Corporation
Five-Year Secured 7½%
Convertible Gold Notes

Dated May 15, 1920, Due May 15, 1925. "When, as, and if issued" at 98 and accrued interest

To yield approximately 8%

Circular on request

FRAZIER & CO.
65 BROADWAY, NEW YORK
Tel. Bowling Green 6025
PHILADELPHIA WASHINGTON BALTIMORE PITTSBURG

U. S. Realty
Debenture 5s, 1924

Interest charges on this issue have been earned on the average of about three times annually during the past ten years. Bonds redeemable at 105 and interest. Present price around 80, to yield 11% to maturity.

Ask for Circular A-5, giving full description of this issue.

M. J. Hoey & Co.
Members New York Stock Exchange
74 Broadway New York
Specialists in Liberty Bonds

NOT IN REPLOGLE, SAYS RYAN

Denies Connection with Steel Stock Under Exchange Investigation.

Allan A. Ryan yesterday denied that he had any connection whatever with Replogle Steel, trading in which is under investigation by the New York Stock Exchange. The shares have frequently been mentioned as being associated with the Ryan interests. The assertion by Mr. Ryan that he was not connected with Replogle was made in a letter to Secretary E. V. D. Cox of the New York Stock Exchange. It was written in response to the inquiry sent out by the Stock Exchange regarding trading in Replogle. After referring to his resignation from the New York Stock Exchange during the Stutz controversy, Mr. Ryan said:

"While I do not consider that you have the right to require this information from my firms, still, in view of the fact that my name has been publicly linked with this stock and with your inquiry I wish you and the public generally to know that there is not the slightest basis or foundation for any such connection.

"I was not associated in any capacity with the flotation of the Replogle Steel Co., had nothing to do with the sale or purchase of its shares, either at that time or subsequently. I have never bought or sold a single share of its stock, either for my personal account or that of my firm; and I have no interest whatsoever, directly or indirectly, in the Replogle Steel Co. or its shares or in any operations connected with the same."

FRIENDSHIP WINS LEGACY.

$125,000 for Mrs. Bostwick's Companion and $30,000 for Her Maid.

By the terms of her will, filed here yesterday, Mrs. Helen C. Bostwick, who died on the 27th ult., at her home, 800 Fifth Avenue, left a large part of her estate to heirs abroad. Her granddaughter, Evelyn Francis Bostwick, who is to have all her jewelry, &c., and an annuity of $3,000, is to be reached care Fladgate & Co., Pall Mall, England. Her daughter, Fannie E. Voronoff, and grandchildren, to whom three-quarters of the residuary estate is left, are at 48 Avenue Kleber, in Paris.

Notable bequests are one of $125,000 outright, to Laura Covington of Keokuk, Iowa, "my cousin and faithful friend and companion," and another of a life interest in $30,000 to Lillie Hilpert of 826 East Eighty-third Street, Bronx, "a faithful employee." The remaining quarter of the residuary estate is to go to her widowed daughter-in-law, Marie S. Gilbert, who, with her three children, lived with Mrs. Bostwick.

Many Charities Named in Will.

August Lueder, sugar importer, of 164 West Seventy-fourth Street, whose will was offered for probate yesterday, left $10,000 each to the Evangelical Lutheran Church of the Holy Trinity, on Central Park West and Sixty-fifth Street, Wartburg Old People's Home at Mt. Vernon, N. Y., Lutheran Hospital on Convent Avenue, Children's Aid Society, Lenox Hill Hospital, New York Association for Improving Condition of the Poor, and the German Society of the City of New York at 147 Fourth Avenue. There are also some bequests to friends and relatives, and his widow, Nanthilde, and children are to have the residue.

Foreign Labor Flocking Home.

Labor is still continuing to leave the country chiefly, the steamship agents say, on account of the high cost of living, and all the third-class accommodation is booked up until the end of July. The Red Star liner Lapland leaving tomorrow for Antwerp and the American liner Manchuria sailing on the same date for Hamburg have 1,700 passengers each in the steerage.

FINANCIAL NOTES.

Kenneth F. Wood of Providence, R. I., was yesterday elected a Director of the Chase National Bank to fill a vacancy caused by the death of Frank A. Sayles.

The Canada Bond Corporation of Toronto and London has opened a New York office at 52 Broadway under the management of S. B. O'Hara.

Weissenfluh & Co. has underwritten and will soon offer at par an issue of $1,250,000 Klots Throwing Company 8 per cent. sinking fund redemption preferred stock. The stock is redeemable at $110 a share and accrued interest.

O. A. Schreiber, A. M. Stewart, Harvey Huffman, Emerson G. Gaylord, F. H. Dewey and A. E. Fitkin were yesterday elected Directors of the Century Oil Company. John F. Wallace was chosen Chairman of the board and Vincent G. Shinkle was elected President.

RAILROAD NOTES OFFERED.

Issue of $2,500,000, Secured by Equipment, to Pay 7 Per Cent.

William A. Read & Co. have purchased from the Minneapolis, St. Paul and Salt Ste. Marie Railway Company an issue of $2,500,000 7 per cent. equipment trust notes, and are offering them at par. These notes are a direct obligation of the railway company, and are secured by equipment having a value 25 per cent. in excess of the amount of the notes. The equipment consists of twenty-five freight and five switching locomotives, 500 box cars, six sleeping and six baggage cars.

The notes mature in equal installments of $250,000, beginning June 1, 1921, and ending June 1, 1930. Title to the equipment pledged as security is vested in William A. Read & Co., in trust for the noteholders, until all of the notes, with accrued interest, are paid.

SHORT TERM NOTES.

Security.	Rate.	Due.	Bid.	Ask.	Yld.
Am. Cot. Oil..6	Sep. 2, '24	91½	93	7.65
Am. T. & T...6	Oct., 1922	94⅝	95	8.25
Am. T. & T...6	Feb., 1924	93½	93⅝	7.90
Am. Thread...6	Dec.19,'28	96	98	6.30
Am. Tobacco..7	Nov., 1920	99⅜	100¼	6.50
Am. Tobacco..7	Nov., 1921	99½	100⅜	6.65
Am. Tobacco..7	Nov., 1922	99½	100¾	6.80
Am. Tobacco..7	Nov., 1923	99¼	99⅝	7.15
Anacon. Co...6	Jan., 1920	89	91	7.40
A-Am. O., Ltd.7½	April, '25	100	100¼	7.35
Armour & Co.6	June30,'24	97	100	6.00
Beth. S. Corp.7	July 15,'22	97½	98¼	7.90
Beth. S. Corp.7	July, 1923	97¼	98	7.90
Can. Pac. R..6	Mar. 2,'24	95¾	96	7.15
Cub.-Am. Sug.6	Jan., 1921	99½	100	6.00
Cudahy Pack.7	July15,'23	97¼	98	7.75
Del. & Hud...5	Aug. 2,'20	99	99⅝	6.00
Fed. Sug. R..6	Nov., 1924	92⅜	94	7.60
General Elec..6	July, 1920	99⅞	100¼	5.75
G'rich B.F.cv.7	Apr., 1925	95¾	96¼	7.90
Gt. Nor. Ry..5	Sep., 1920	99⅝	99	7.15
Gulf Oil Corp.6	July, 1921	95½	98	8.00
Hocking Val..6	Mar., 1924	90	93	8.00
Int. R. T.....6	Sep., 1921	70½	73	
Kan. C. Ter..6	Nov., 1922	92	95	7.65
Laclede Gas..7	Jan., 1929	87	90	8.60
Lig. & Myers.6	Dec., 1921	96⅝	97	8.20
N. Y. Cent...6	Sep., 1920	99	99⅛	7.90
Penn. Co.....4½	June15,'21	95½	96½	7.75
Phila. Co....6	Feb., 1922	91½	95	10.40
Proc. & Gam.7	Mar., 1921	99¼	100¼	6.75
Proc. & Gam.7	Mar., 1922	96¼	100¼	6.85
Pub. S. Corp.7	Mar., 1922	85	87	14.70
R. J. Reyn. T.6	Aug., 1922	95¼	96	8.05
Southern Ry..6	Mar., 1922	91¾	92½	9.05
Swift & Co...6	Aug.15,'21	97	97⅛	7.80
Texas Co. ...7	Mar. 1,'23	98¾	98⅝	7.55
Utah S. Corp.6	Sep.15,'22	84½	86½	12.50
Wn. Elec. cv.7	Apr., 1925	98⅝	98⅞	7.35

FOREIGN SECURITIES.

	Rate.	Due	Bid.	Ask.
Argentine (steri.)..6	May,	1920	90½	90¾
Argentine 6	May,	1920	99¼	99⅜
Belgium (Restor'n)5		1934	61½	64½
†B'lg'm Loan of '20.5		....	65½	68½
*British funding...4	1960-1990		278	284
*British Victory...4		1920	305	315
*Brit. Nat. W. L..5		1922	374	383
*Brit. Nat. W. L..5		1929	368	377
Canada 5½	Dec.,	1922	88¼	90
Canada 5½	Dec.,	1923	88¼	90
Canada 5½	Nov.,	1924	87¾	89½
Canada 5	Dec.,	1925	83⅜	86¼
French Victory....5		1931	54	56½
†French Loan, '17..4		1943	48½	46½
†French Loan '18..4		1944	43	46
†French Loan, '20..5		....	62	65
Italy, Treas., 3-yr.5		1922	46	49
Italy, Treas., 5-yr.5		1923	45¾	48¾
Russia 5½	Dec.,	1921	24	28
Russia, ruble, b'ds.5½	Feb.,	1926	31	34
Sweden 6	June,	1930	82	84
Switzerland 5½	Aug.,	1929	83	85½

*Par £100. †1,000 francs.

EQUIPMENT BONDS.

(Quoted on a percentage basis.)

Name.	Maturity.	Rate.	Bid.	Ask
Balt. & Ohio.....1920-'27		4½	47.87	7.25
Buff, Roch. & P.1920-'33		4½, 5, 6	7.25	6.50
Canadian Pacific.1920-'32		4½@6	7.50	6.80
Chicago & N. W..1920-'23		4½	7.00	6.12
C., R. I. & Pac..1920-'27		4½@5	8.00	7.00
G., St. L. & N. O.1920-'24		5	7.50	6.90
C., C., C. & St. L.1920-'29		5 @6	7.50	6.50
Del. & Hudson....1922		4½	7.00	6.00
Erie Railroad ....1920-'27		4½@5	8.00	7.25
Grace Steamship..1920-'34		6	7.85	7.25
Illinois Central...1920-'27		4½@5	7.00	6.12
Inter. Prod. SS....1920-26		7	8.00	7.37
Louis. & Nash....1920-'23		5	7.00	6.15
Mich. Central ....1920-'32		5 @6	7.25	6.50
Minn. & St. L....1920-'27		5 @6	8.00	7.00
Mo., Kan. & T....1920-'23		5	8.00	7.25
N. Y. Central....1920-'32		4½@5	7.25	6.50
Norf. & Western.1920-'24		4½	7.00	6.10
N. Y., N. H. & H.1920-'29		4½, 5, 6	8.00	7.12
Penn. Gen. F'ght..1920-'23		4 @4½	7.00	6.00
Reading Co. .....1920-'27		4½	7.00	6.20
Seaboard Air L..1920-'27		4½, 5, 6	8.00	7.00
Sinclair Refining..1920-'21		6	8.50	7.00
Southern Pacific..1920-'24		4½	7.00	6.25
Southern Railway.1920-'26		4½@5	7.50	7.00
Virginian Ry.....1920-'30		6	7.50	7.00
White Oil Corp...1920-'23		6	8.50	7.00

BOSTON CURB.

	Bid.	Ask.		Bid.	Ask.
Ariz. Ext....	4	6	Mex. Metals.	15	18
Ariz. Silver..	72	74	Mid. Mont...	50	70
Black Hawk.	70	75	Mojave Tun.	7	10
Bohemia	1	1⅛	Monarch	49	59
Boston Mon..	74	75	Nat. L. & Z.	7	10
Calaveras		1⅛	New Baltic..	3	4
Chief Con...	3⅜	3⅝	Nev. Doug...	14	18
Con. Copper..	4	4⅛	Nixon	10	14
Crown Res...	25	40	Onondaga...	20	50
Crystal, new.	26	27	Pilgrim	17	19
Denbigh	21	24	Pioneer	80c	1
Eagle B. B..	2½	2⅝	Ranger Pete.	..	25
Fortuna.....	2	5	Rainier	1⅛	1¼
Homa Oil....	12	13	Seven Metals	14	16
Houghton ...	40	60	S. W. Miami, full paid...	4.	5
Iron Bloss...	25	40	Silver Reef..	8	9
Iron Cap....	9	10	Tezana	17	18
Jerome V....	25	35	U. V. Ext...	32½	33½
La Rose....	37	45	Yukon	1	1¼
Majestic.....	22	25			

BID AND ASKED QUOTATIONS

FOREIGN ISSUES.

Closing quotations for Government and municipal bonds:

	Bid.	Asked.
Anglo-French 5s	98	98½
Argentine 5s	70¾	71⅝
Dom. of Canada, 5½s, 1921	96¾	97
Dom. of Canada 5s, 1921	97¼	97½
Dom. of Canada 5s, 1926	88⅛	89⅞
Dom. of Canada 5½s, 1929	89⅞	90⅝
Dom. of Canada 5s, 1931	88⅜	89⅛
Chinese Government 5s	41¾	42½
Republic of Cuba ext. 5s, 1944	96¼	96½
Republic of Cuba ext. 5s, 1949	81½	82⅜
Republic of Cuba ext. 4½s, 1949	73¾	73⅞
Dominican Republic 5s	83½	85
City of Bordeaux 6s	87¾	87⅞
City of Copenhagen 5½s	75½	75⅝
City of Lyons 6s	87⅛	87⅜
City of Marseilles 6s	87⅜	87⅝
City of Paris 6s	89½	89⅝
Japanese 4½s	75¼	75¾
Japanese 4½s, second series	74⅜	75¼
Japanese 4s	55¼	59
City of Tokio 5s	55	57
Un. K. of Gt. Br. & Ir. 5½s, 1921	94⅜	95
Un. K. of Gt. Br. & Ir. 5½s, 1922	93⅝	93¾
Un. K. of Gt. Br. & Ir. 5½s, 1929	91	91¼
Un. K. of Gt. Br. & Ir. 5½s, 1937	85¾	86
United States of Mexico 5s	31¼	33
United States of Mexico 4s	28½	30

UNITED STATES ISSUES.

Closing quotations for Government bonds:

	Bid.	Asked.
2s, r, 1930	101½	102
2s, c, 1930	101½	102
4s, r, 1925	106¾	107
4s, c, 1925	106¾	107
Pan 2s, r, 1936	101¾	102
Pan 2s, c, 1936	101¾	102
Pan 2s, r, 1938	101¾	102

Closing quotations for stocks in which there were no transactions:

	Bid.	Asked.
Adams Exp 31	33	
Alsk Juneau	2½	2¾
Alby & Sus	160	
A. A Cable&Tel	110	
Am Ag Ch 2d	87	88
Do pf....	89½	91
Am Bk N.	41	45
Do pf....	41	44
Am B Sug pf.	82	91
Am B M...110		111
Am B S & Pdy	87	98
Do pf....	240	
Am Coal...	55	
Am Cot Oil pf.		82
Am Ice	42¾	44
Do pf....	59	60
Am La F F Eng	11½	12
Am Lin pf.	91	93
Am Lo pf...101		104½
Am M & G.	36	45
Am Shipb..		125
Am Sm pf. A	79	81
Am Snuff..	95	101
Do pf....	78	87
Am S Tob pf....	80¼	97½
Am T & C.	50	53
Am Tob...235		245
Do pf...	81½	94
Am Wn pf.100		100¾
Am Z pf..	49	62
Am Agr...	11	12
Asso D G 1st pf....	61	65
Do 2d pf.	60	65
Asso Oil...108		111
A. G. A. W I pf.	67	68
Auto Sls..	10	12
Do pf....	20	24
Bald L pf.100		101
B & O pf.	43½	44½
Bar Leath.	60	70
Do pf....	89	95
Barnsd'l...	42	44½
Hpln Mc..	1	1½
Beth S 7% pf.	96	100
B U Gas..	50	58
Brwn Shoe pf.	110	117
Brunsw Ter.	6½	6¾
B, R & P pf..	75	..
Buff & S..		68
Do pf....		48
Burns Bros pf.	100	115
Bush Term ..		85
Butte C & Z	8½	9
Cal Pkg ..	75½	77¼
Cal & Ari..	81	85
Can Se....	41	80
Case (J I) pf.	96	95
Cen Le pf.100		106
C R of N J..	190	205
Certainteed	48¼	52½
Chi & Alt..	7	8¾
Do pf....	10	15
C & E Ill.	6¾	7½
Do pf....	6½	7½
Chi Gt W	8	8¾
C A N W pf.	110	118
Chi Pn Tl	91½	92½
Chi, St P, M & Om..	60	68
Do pf....	83	95
C., C., C. & St L pf..	82	83½
Cl & Pitts		80
Clu-Peab...	53	58
Col F & L.	35½	36
Col So 1st pf.	48	49
Do 2d pf.	40	50
Col G & E	50	59¾
Col Gr pf..	81	87
Con Clg pf	78½	80½
Cont C pf.100		103
Cont Ins....	70	75
Corn Prs R pf....	104	105
Crex Carp.	58	65
Crus S pf.	96	97
C-Am Sug..	350	650
Da pf....100		110
Deere & Co pf.	96	98
Del & Hud	94	96
D, L & W.175		180
Det Ed....	95	102
Det U Ry..	93	95
Dia Match.110		115
Dome M...	9⅞	10¼
D, S S & A....	3	4
Do pf....	7	10
Dur Hos'y.	59	65
Elk H Coa	22½	23
Do pf....	37	44
Em Bran..	20½	22
Do pf....	80	83
Erie & P..	35	
Fairbanks..	83	85
F M & S..	13¾	14½
Fisher Bdy	128	130
Do pf....	104½	106½
Gen Chem..	145	160
Gen Clg pf.	94	100
Do 6% pf.	82½	86
Gen M pf..	75	78
Do 7% d..	81½	84
G'drich pf.	92	93
Glf St S 1st pf.		90¼
Hartman ..	86	89
Hack W...	26	27
Homestake	58	59¾
Int Agric..	23	25
Int H pf..109		110
Int M T..113		125
Do 1st pf.	75	78
Do 2d pf.	64	67
Int Nkl pf.	80	90
Int Pa pf..	80	100
Do pf. s..	73	74
Int Salt...	63	65
Iowa Cent.	4	5
Jewel Tea..	10	14
Do pf....	34	38
Kan C So pf.	43	44
Kayser (J) 1st pf..105		115
Kelly S T pf.	87	95
Do 8% pf.	96½	101
K & D M.	3	5
Do pf....	20	30
Kress(S H)	81	100
Do pf....101		105
Lacl Gas...	38	42
L E & W	6¼	10
Do pf....	14¾	19
Ligg & M.160		165
Do, B....150		175
Do pf....100		105
L-W Bisc..	43	49
Do 1st pf	96½	100
Do 2d pf.105		121
Lorill'd Co pf....	104	108
Louis & N.101		102
M'Kay Cos pf.	82	82½
Man B'ch..	⅛	2⅞
Man Elev..	45	48
Man S pf..	93	99
Mallinson..	31	35
Do pf....	75	80
Marlin R..	42	45
Martin-P...	23⅝	25
Math Alk..	29	31
Max M 1st pf.	44½	47
Do pf....	38	43
Do 2d pf.	21	25
ctfs....	21	25
M Dep Stk pf.	102	104
M. St P & S S m pf.	48	49
Do 1 l...	50	54
Mon Power pf.	95	98
Mor & Fa..		70½
Mul B pf..	95	..
N C & St L....	100	110
Nat Bis pf.	100	111
Nat C & S.	68	73
Nat En....	75	76
Do pf....	93	99
N R of M 1st pf.	3	14
Do 2d pf.	3	9½
N R, T & M	35	36
N Y, C & St L....	28	29
Do 1st pf.	51	55
Do 2d pf.	41	45
N Y, L & West	85	90
North Am. ..		50
Nunnally ..	19½	20
Ohio F S..	50½	51½
Otis Stl pf.		101
Pacific C..	25	40
Do 1st pf	60	100
Do 2d pf	45	60
Pac G & El	45½	45¾
Par & Bs..	36	37
Penney (J C) pf.	92	95
Pere M pf.	43	45
Pere-Mull..	35	54
Phillips ..	110	115
P Jones....	62	65
Do pf....	86	90
P, C, C & St L pf.	85	90
P, Ft W & C pf....	118	125
Pitts S pf.	86	87
Pond C Cl..	17	18
Pr Stl Car pf.	90¾	101
P S, N J..	60	65
R R Sec..	1	..
C stk ctfs	51	53¾
Ry Steel S pf.	100	101½
Do 1st pf	78	85
Rem T 1st pf.	17	22
R. Reis....	92	96
Do 2d pf..		96¾
Rens & S..102		109
Rep I & S pf....	96	97½
Rep Truck.	41	42
St L Swn.	12½	12¾
Seab A L pf.	13⅜	14
Sears-R pf..		116
Sloss-Shef S & I pf..	90	92
So F R S.280		290
Do pf....108		116
Std Mill..130		135
Do pf....	75	85
Studeb Co pf....	97	98
Sup Stl 1st pf....100		102¾
Temtor. B..	38	
Tide W O.180		220
Tob Pd pf..	85	90
T, St L & W pf.	15	25
Do ctfs....	9	15
Do pf....	12	16
Do pf. s.	14	16
T C I & T..	31	35
Do pf....		95
Und Type..171		177
Do pf....107		117
Un Clg S.115		125
Do pf....100		112
U D 1st pf.133		133½
Do 2d pf.120		
U Dyew'd..	58	60
Do pf....	93	..
U Ry In..	10	10½
U S C I P	17½	18
U S Ind A pf.	96	100
U S Sm pf	44	44¾
Va-Car Ch pf....	105	108
Va R & P..		45
W Md 2d pf.	16	20
W Pac Pf.	80	65
West A B.113		114
Wst E & M 1st pf....	62	70
W & L E pf....	16½	19
W-Over pf.	80	82
Wn'th ..	137½	139
Wor Pump pf. A....	87	90

PERSONAL attention to individual needs, combined with quick executions and prompt reports, is our aim.
We welcome inquiries with reference to your present holdings or prospective purchases.

CARSTAIRS & CO.
Members

American Candy

Common Stock

The Common Stock of this fine old Company, which has long been an important factor in the confectionery industry, during 1919 earned over 20% after liberal charge-offs including Federal taxes on the price at which these shares are now offered in conjunction with 7% Cumulative Sinking Fund Preferred Stock. Upon request we will be pleased to forward complete details, including latest financial statement.

F. A. BREWER & CO.
Investment Securities,
208 So. LaSalle St.,
Chicago, Ill.

SPECIAL OPPORTUNITY
is afforded by rising Exchange rates to invest in

SCANDINAVIAN AND OTHER EUROPEAN GOVERNMENT AND MUNICIPAL BONDS
and to buy Foreign Exchange for future delivery.

For particulars apply to

HUTH & COMPANY
30 Pine Street, New York
Telephone John 6214

Amer. Chicle Stock & Rts.
Amer., Foreign Sec. Corp.
Amer. Tobacco Div. Scrip
Canadian Car & Fdy.
Fajardo Sugar
Guantanamo Sugar
Imperial Oil Co., Ltd.
New Jersey Zinc Stock & Rts.
Pennsylvania Coal & Coke
R. J. Reynolds (Old & New)
Singer Mfg. Co.
Bought—Sold—Quoted

Private Wires to
HARTFORD MONTREAL
CHICAGO TORONTO
PHILADELPHIA

JENKS, GWYNNE & CO.
Tel. Rector 7470
NEW YORK STOCK EXCHANGE
AND N. Y. COTTON EXCHANGE.

R. J. Reynolds Tobacco Co.

NEW COMMON STOCK
CLASS "B"
Par Value $25.00
When Issued

Bought—Sold—Quoted

DEALT IN ON
NEW YORK CURB

Gwynne Bros.
Tel. Broad 5370. 25 Broad St., N. Y.

Kirby Lumber
Com. & Pfd.
Wm. C. Orton & Co.
25 Broad St., N. Y. Phone 7160-1-2 Broad

MONTGOMERY & CO.
Bonds — Notes — Preferred Stocks
Philadelphia — New York — Chicago

CITY OF SAO PAULO
(United States of Brazil)
6% External Secured S. F. Bonds
Circular upon request
Sharretts & Ford
51 EXCHANGE PLACE. Hanover 3868

WEATHER RULES IN COTTON MARKET

Distant Months Up and Near Ones Down at End of Uncertain Day.

EXPORTS CONTINUE TO DROP

Small Volume Exerts Reactionary Influence and Helps to Check Rally.

No new influences asserted themselves in yesterday's cotton market, and for the most part the weather reports predominated. At the start there was a substantial advance, thanks to further private advices of bad weather and an unfavorable map, and also to the higher price level at Liverpool. These factors took the market up 20 to 30 points in the early trading. Then, around noon, there was a good deal of profit taking by local and Wall Street operators, and the South sent some fairly large selling orders, the market getting back to about where it had closed on Wednesday. The near months, May and July, were down 20 to 25 points at the bottom of the midday fall, but the others did not go below the previous closing levels.

In the afternoon, with more bad weather reports and with the bureau forecast for last night and today highly unfavorable, the market improved again, touching the best prices of the day in the early afternoon, when the list was up 20 to 25 points for near months and 40 to 45 points for the new crop options. The light exports, which amounted to only 404 bales out of Mobile for Great Britain, exerted some reactionary influence and profit taking, and end-of-the-day evening up around the ring again interrupted the advance and closed the market considerably under the maximum prices, but still up on the day for the distant months, although the near months were down.

It was an unsatisfactory sort of market and, on the whole, without feature. The statistical position and the condition of the crop still favor the bulls, and were other factors disregarded there would be no reason for doubting the probability of a further substantial rise in prices. But the unrest throughout the country and the aggressive and persistent efforts which are being made to cut the cost of living are beginning to cause some cotton traders to wonder whether or not the next big move of prices will not be downward. In this respect, trade buying, which usually is a good index to future movements, has fallen off lately, and there have been reports of resales of spots by some of the big New England mill interests.

Yesterday's quotations follow:

	Open.	High.	Low.	Close.	Previous Day.
May	40.30	40.90	40.50	40.50@40.55	40.70
July	38.45	38.73	38.22	38.23@38.30	38.47
Oct.	36.48	36.80	36.46	36.51@36.53	36.35
Dec.	35.75	35.98	35.65	35.66	35.59
Jan.	35.23	35.42	35.10	35.12@35.15	35.10
Mar.	34.53	34.68	34.35	34.60	34.42

The local market for spot cotton was quiet, down 25 points to 41.50c for middling upland; sales, 1,000 bales.

Southern spot markets were: Galveston, 42c; New Orleans, 40.25c; Savannah, 41.50c; Augusta, 41c; Memphis, 42c; Houston, 41.25c; Little Rock, 42c.

Yesterday's cotton statistics were:

	Yesterday.	Last Wk.	Last Yr.
Port receipts	13,919	16,991	13,121
Exports	404	27,318	45,038
Exports, season	5,631,926	5,562,527	4,007,144
New York stocks	40,413	37,488	99,396
Port stocks	1,173,022	1,184,904	1,245,058
N. Y. arrivals	202	.....	.....

Liverpool cables: Spot cotton was in better demand at 26.34d for middling. Sales, 4,000 bales, of which American 3,000. Imports, 2,000 bales, none American. Futures opened steady, 14 to 22 points up, and closed steady, 17 to 20 points up on the day. Prices: May, 25.68d; July, 25.44d; October, 24.41d; December, 23.77d.

Manchester: Yarns and cloths were dull.

Weather in Grain and Cotton States.

Special to The New York Times.

WASHINGTON, May 6.—Forecast:

Ill.—Partly cloudy in no., possibly showers in s. Fri. and Sat.; not much change in temp.

Mo. and Kan.—Unsettled Fri. and Sat., possibly showers; not much change in temp.

Wis. and Minn.—Partly cloudy Fri. and Sat.; not much change in temp.

Iowa—Unsettled Fri. and probably Sat.; not much change in temp.

N. Dak.—Fair Fri. and Sat.; warmer Fri.

S. Dak.—Cloudy Fri., with rising temp. in w.; Sat. probably fair, warmer.

Neb.—Unsettled Fri. and probably Sat., warmer Sat., and in w. Fri.

Mon.—Fair Fri. and Sat.; warmer in s. Fri.

Wyo.—Fair Fri. and Sat.; rising temp.

N. C.—Fair Fri., slightly warmer in Cent.; Sat., partly cloudy.

S. C.—Partly cloudy Fri. and Sat.

Ga.—Partly cloudy Fri. and Sat., probably occasional showers in W. and S.

Fla.—Local thunder showers Fri. and Sat. Extreme N. W. Fla., Ala. and Miss.—Partly cloudy Fri. and Sat., with occasional local thunder showers.

Tenn. and Ky.—Partly cloudy Fri. and Sat., probably occasional showers in W.

Ind.—Partly cloudy Fri. and Sat., probably occasional local showers in S.

Mich.—Partly cloudy Fri. and Sat.

Ohio—Partly cloudy Fri. and Sat.

Exchange Seat Down to $90,000.

Memberships on the New York Stock Exchange had another drop in price yesterday, two seats being sold, one for $91,000 and the other for $90,000. The latter price represents a decline of $4,000 from the last previous sales and a decline of $25,000 from the high price of the year, $115,000, made early in January. The membership of Charles C. Adsit was sold to Gilbert W. Kellner, and the membership of Austin P. Kelley, deceased, went to Albert T. Kelley. Lee Rosenberg and Louis Nelson were elected to the Exchange.

Successors to Vail Named.

At a meeting of the Board of Directors of the American International Corporation yesterday Daniel G. Wing, President of the First National Bank of Boston, was elected to the board to succeed the late Theodore N. Vail, and Newcomb Carlton was chosen to succeed Mr. Vail as a member of the Executive Committee. The officers of the corporation were re-elected for the ensuing year. The Board of Directors also adopted a resolution of condolence which is to be engrossed and sent to Mrs. Theodore N. Vail.

METAL MARKET REPORT.

These prices were quoted on the local Metal Exchange yesterday:

	Bid. Asked. Yesterday.		Bid. Asked. Wednesday.	
Antimony	10.00	10.25	10.00	10.25
Quicksilver		$55.00		$60.00
Aluminium	*$2.00	$3.00	*$2.00	$3.00
Iron, No. 2X, Silicon	..	48.05	..	48.05

*Nominal.

London quotations were:

	Yesterday. £	s.	d.	Wednesday. £	s.	d.
Copper, spot	100	15	0	101	5	0
Copper, futures	102	10	0	103	15	0
Tin, spot	307	0	0	323	10	0
Tin, futures	309	0	0	324	10	0
Spelter, spot	46	10	0	46	0	0
Spelter, futures	48	0	0	47	15	0
Lead, spot	37	15	0	39	5	0
Lead, futures	39	5	0	40	17	6

SECURITIES AT AUCTION.

The following securities were sold at auction on Wednesday by Adrian H. Muller & Son:

For Account of Executor,

25 shares the Schatz Manufacturing Company first preferred, $100 each, 80.

For Account of Whom It May Concern.

10 shares Morgan Steam Laundry Company, 70.

59 shares Bond & Mortgage Guarantee Company, $100 each, 200.

82 shares Royal Baking Powder Company, common, $100 each, 127.

500 shares Relc Equipment Corporation, $10 each, 25 cents per share.

100 Wyoming Oil Syndicate Units, $100 each, 11.

$1,000 Kings County Lighting Company first refunding 5% bond, due July, 1954.

$1,000 New Orleans Railway & Light Company, general lien 4½% registered bond, due July, 1935, 53.

15 shares Mueller, Inc., common, $100 each, $200 lot.

250,000 marks City of Berlin 4% bonds, $194 per 1,000 marks.

250,000 marks City of Hamburg 4½ bonds, $19 per 1,000 marks.

60,000 marks City of Leipzig 4½% bonds, $20 per 1,000 marks.

5 DECLARE STOCK DIVIDENDS

May Department Stores, Howe Scale Co. and Steel Foundries in List.

Five additions were made yesterday to the list of companies which have recently declared stock dividends. The May Department Stores Company declared a $3 1-3 per cent. stock dividend, which increases the common stock from $15,000,000 to approximately $20,000,000. Simultaneously with this announcement, the company stated that the annual dividend rate had been raised from 7 per cent. to 8 per cent. The dividend will be paid to holders of record on June 25. This company operates retail stores in St. Louis, Akron, Cleveland and Denver.

A stock dividend of 50 per cent. was declared by the Howe Scale Company of Rutland, Vt. The company has voted to increase the capital stock from $2,000,000 to $3,000,000.

The American Steel Foundries announced a 6 per cent. stock dividend. This will apply where payments can be made in full shares. In the case of fractions, a cash distribution will be made. The dividend is payable May 29 to stockholders of record May 15.

The Chicago food products concern of Libby, McNeill & Libby has declared a stock dividend of 50 per cent. in the form of 640,000 shares of a par value of $10 each, which will be distributed to stockholders of record June 5. The dividend will be payable on August 14. In addition to this, 640,000 shares, also of $10 par value each, will be offered for sale to employes and stockholders, the employes to be given the opportunity to subscribe for 140,000 shares and the stockholders the remainder.

A Southern company, the Woodside Cotton Mills, of Greenville, S. C., yesterday voted a stock dividend of 100 per cent.

EARNINGS.

Railroads.

DETROIT & MACKINAC—

	1920.	1919.	1918.
March gross	$172,720	$139,267	$127,392
Bal. aft. taxes	19,654	*10,951	19,888
Net op. income	35,708	*9,544	24,031
3 mos. gross	495,220	343,717	400,280
Def. aft. taxes	80,159	99,403	22,512
Net op. deficit	54,993	96,171	982

*Deficit.

PITTSBURGH & LAKE ERIE—

March gross	$2,518,195	$2,413,920	$3,462,821
Bal. aft. taxes	70,958	21,863	705,892
Net op. income	83,716	24,213	711,285
3 mos. gross	8,555,812	7,581,502	6,174,545
Bal. aft. taxes	420,084	1,032,435	1,040,104
Net op. income	722,404	1,088,351	961,582

WABASH RAILROAD—

March gross	$4,373,592	$3,505,276	$3,623,136
Bal. aft. taxes	72,333	*61,588	741,418
Net op. deficit	214,523	295,891	†460,230
3 mos. gross	13,531,482	10,568,087	8,551,051
Bal. aft. taxes	242,553	*23,803	158,627
Net op. deficit	542,208	636,440	695,101

*Deficit. †Income.

Public Utilities.

PORTLAND RAILWAY, LIGHT & POWER—

	1920.	1919.	Increase.
March gross	$747,184	$736,197	$10,987
Net aft. taxes	215,582	294,190	*78,608
12 mos. gross	8,694,531	8,065,941	670,590
Net aft. taxes	2,976,558	2,635,947	340,611

*Decrease.

TENNESSEE RAILWAY, LIGHT & POWER

March gross	$527,965	$485,761	$41,804
Net aft. taxes	198,271	209,552	*11,281
12 mos. gross	5,677,797	5,634,860	42,937
Net aft. taxes	2,033,766	2,324,231	*290,465

*Decrease.

Miscellaneous.

F. W. WOOLWORTH CO. reports sales for April and the month of 1920 as follows:—

	1920.	1919.	Increase.
April	$10,748,878	$9,135,404	$1,608,474
4 months	$38,256,991	32,584,620	5,672,362

JEWEL TEA CO.—

Collections:	1920	1919	Increase
4 wks Feb. 21	$1,400,756	$1,285,097	$115,668
4 wks Mar 20	1,432,750	1,313,756	118,993
12 mos Mar 20	4,184,819	3,812,690	372,129

COMMODITIES MARKETS.

CORN.
CHICAGO PRICES.

	High.	Low.	Close.	Prev. Close.	Last Year.
May	1.88	1.82½	1.88½	1.83½	1.69
July	1.72	1.67¼	1.71¾	*1.68¼	1.65¾
Sept.	1.63	1.58¾	1.62¾	1.60¼	1.58¾

OATS.
CHICAGO PRICES

	High.	Low.	Close.	Prev. Close.	Last Year.
May	1.05½	1.03¾	1.05¾	1.05¼	.68½
July	.93¾	.90¾	.92¼	.91¾	.69¾
Sept.	.78¾	.76	.77¾	.76¾	.66½

In the local market cash oats were quoted as follows: No. 1 white, $1.45@1.47; No. 2, $1.45@1.47; No. 3, $1.45@1.47; No. 4, $1.45@1.47; fancy, $1.45@1.47.

RYE.
CHICAGO PRICES.

	High.	Low.	Close.	Prev. Close.	Last Year.
May	2.16	2.08½	2.15¾	2.14¾	1.60½
July	2.07	1.99¾	2.05½	2.05¼	1.64
Sept.	1.88¾	1.83	1.88½	1.89	....

PROVISIONS.
CHICAGO PRICES.

Lard—	High.	Low.	Close.	Prev. Close.	Last Year.
May	20.30	19.90	20.30	19.90	33.25
July	21.25	20.85	21.10	20.85	31.90
Sept.	21.85	21.60	21.90	21.50	....
Ribs—					
July	18.90	18.50	18.85	18.45	28.00
Sept.	19.42	19.10	19.42	18.92	28.00
Pork—					
July	36.67	36.30	36.60	36.60	51.15

COTTONSEED OIL.

	High	Low.	Close.	Closing Bid.
May	19.25	19.20	19.20	19.10
July	19.57	19.35	19.53	19.50
Sept.	19.60	19.40	19.55	19.54
		Total Sales		14,000

COFFEE.

Range of prices:				Prev.
May	15.18	14.90	15.18	14.75
July	15.60	15.15	15.50	15.13
Sept.	15.10	14.83	15.07	14.80
Dec.	15.00	14.78	15.00	14.79
Mar.	14.95	14.95	14.95	14.81

PRODUCE MARKETS.

BUTTER—The receipts yesterday were 11,884 packages. The market again lower and unsettled. Offerings considerably exceeded the demand. Creamery, higher than extras, a pound, 60½@61c; extras, 62 score, 58½@60c; firsts, 90 to 91 score, 58½@59c; firsts, 88 to 89 score, 57½@58c; seconds, 83 to 87 score, 55@57c; lower grades, 52@54c; held, extras, 58@59c; firsts, 56@57c; seconds, 53@55c; unsalted, higher than extras, 62½@63c; extras, 61@62c; firsts, 59@60c; seconds, 57@58c; State dairy, tubs, finest, 59@59½c; good to prime, 56@58c; common to fair, 45@55c; renovated, extras, 56@56½c; firsts, 54@55c; ladles, current make, firsts, 45@46c; seconds, 41½@43c; lower grades, 39@41c; packing stock, current make, No. 1, 42@42½c; No. 2, 40@41c; lower grades, 36@38c.

EGGS—The receipts yesterday were 28,807 cases. There is a small proportion of fine to fancy Northern packings, a good many going to the warehouses, and dealers had to pay full prices. But more than an ample offering of average good and lower quality eggs were freely offered at easy prices. Dirties kept steady at the decline recently quoted. For a large surplus of nearby white eggs the only outlet is in cold storage. The bulk of the business was in ordinary to average good lots in range of 47@50c, with some better goods ranging downward about as recently quoted. California whites were about steady. Fresh gathered, extras, dozen, 49@49½c; extra firsts, storage packed, 48½c; firsts, 46@48c; fresh gathered, extra firsts, 47@48c; firsts, 46@46½c; seconds and poorer, 37@42½c; dirties, No. 1, storage packed, 40c; regular packed, 33½@39c; No. 2, 34@35c; checks, fair to choice, 4ry, 34@36c; State, Pennsylvania and nearby Western, hennery whites, extras, 52½@56c; firsts to extra firsts, 47@52c; gathered whites, firsts to extra firsts, 47@52c; under grades, 45@46c; Pacific Coast, white, extras, 53c; extra firsts, 50@52c; firsts, 47@49c; other Western and Southern, gathered whites, 46@50c; State, Pennsylvania and nearby Western, hennery browns, extras, 51c; gathered brown and mixed, extras, 49@50c; firsts to extra firsts, 46@48½c; goose eggs, prime, 70@80c; duck eggs, Baltimore, 58@60c; Western and prime Southern, 30@35c.

Alabama Power 5s, 1946
American Gas & Elec. 6s, 2014
National Conduit & Cable 6s, 1927
FREDERIC H. HATCH & CO.
Established 1882.
Phone Rector 6346. 74 B'way, New York.
WIRE CONNECTIONS.
Boston, Chi., Phila., Montreal and Pittsburgh.

Hudson & Man. Com. & Pfd.
Hudson Companies Pref.
Wolff & Stanley
Tel. Rector 2920. 72 Trinity Pl.

Atlantic Lobos
LYON AND CO.
58 Pine St., N. Y. Tel. John 854

You Cannot Afford to Take a Chance In Investing Money

TO TAKE a chance is to invite loss. Make your funds 100% secure. Limit your investments to those securities which prove by their record that they are entitled to your full confidence.

The first mortgage bonds safeguarded under the *Straus Plan* are securities, whose 100% safety is attested by their record—thirty-eight years without loss to any investor.

You cannot afford to take a chance in investing money. You cannot afford neglecting to make a full investigation into the *Straus Plan*. Our booklet, "Safety and 6%," tells how tens of thousands of investors have eliminated chance and found safety, satisfaction, and freedom from care. Call or write for it today. Ask for

CIRCULAR A-365.

S. W. STRAUS & CO.
ESTABLISHED 1882 INCORPORATED
150 BROADWAY, NEW YORK

CHICAGO DETROIT BUFFALO CLEVELAND BOSTON WASHINGTON PHILADELPHIA INDIANAPOLIS PITTSBURGH SAN FRANCISCO MILWAUKEE MINNEAPOLIS

Thirty-eight Years Without Loss to Any Investor

United Retail Candy Stores

Evidences abound that this company is about to inaugurate its chain of retail candy stores modeled on the efficient and successful lines of the United Cigar Stores Company of America, who have planned this business, and whose leading officers are charged with the management.

We have the fullest confidence that the

UNITED RETAIL CANDY COMPANY

will in all its phases parallel the great success that has attended the business of its sponsors, the United Cigar Stores Company of America.

We recommend United Retail Candy Stores as an investment possessing unlimited possibilities, and offer our services for the execution of your orders, being specialists in this issue, the same as in all unlisted tobacco securities.

For further information apply to

Bamberger, Loeb & Co.
25 Broad Street New York

Take advantage of the present high discount rate on Canadian funds

Western Canada Farm Mortgages

Western Canada presents an ideal field for investors in the United States wishing to take advantage of the present high discount rate on Canadian Funds.

Five-year 8% Mortgages on Saskatchewan farms are highly desirable, both on account of the excellent security and the high net return of nearly 7%.

Write for booklet.

THE ROYAL TRUST CO.
MONTREAL and WINNIPEG
Reference: The Agents, Bank of Montreal, 64 Wall St., New York.
105

THE CANDY OF THE SOUTH

THE business of The Nunnally Company, makers of The Candy of the South, has shown a steady increase since its inception thirty-five years ago.

Stock of The Nunnally Company is now listed on the New York Stock Exchange.

An illustrated booklet, dealing with this company, will be sent without obligation upon request.

Securities Sales Co.
64 Peachtree Street
Atlanta
New Orleans Memphis Charlotte Birmingham Jacksonville

When Conditions Become Normal,

Will you have the satisfaction of knowing you took advantage of this period of unprecedented high yields?

Standard Gas & Electric Company

8% Cumulative Preferred Stock

At present prices will allow your money to earn remarkable returns.

Ask for circular NT-11

H. M. Byllesby & Co.
111 Broadway, New York.
Chicago Providence Boston

For Sale—100
Amer. Litho.
Common
Tweedy & Robson
14 William St. Tel. Broad 418.

General Phonograph 7's-1920

Private wires to Chicago, Cleveland, Detroit, Youngstown and Grand Rapids

Merrill, Lynch & Co.
Trading Department
120 Broadway, New York
Phones Rector 7883 to 7892 Incl.

Times Sq. Auto Supply
Sonora Phonograph
R. J. Reynolds New
Guantanamo Sugar

Bought—Sold—Quoted

Holt & Company
11 Broadway. Tel. 7060 Rowling Green.

WILL SELL

200 Am. Brakeshoe & Foundry Pfd.
100 Am. Brakeshoe & Foundry Com.
100 Hale & Kilburn Corp. Pfd.
70 Bucyrus Company

WILL BUY

100 Hale & Kilburn Com.
500 Wright Aeronautical

Chas. H. Jones & Co.
Municipal, Railroad and Corporation Bonds
20 Broad Street New York
Telephone 2140 Rector. Cable "Orlendment."

Kansas City Light & Pr. issues
Chic., Mem. & Gulf 1st 5s
Det., Tol. & Iron. Adj. 5s & Stk
Weatherford Min. Wells
& N. W. 1st 5s

A. S. H. JONES
56 Wall St., N. Y. Phone Hanover 800

NEW ISSUE

Sinclair Consolidated Oil Corporation

5-Year Secured 7½% Convertible Gold Notes

Due May 15, 1925 Authorized $75,000,000 Presently issued $50,000,000

Sinking Fund, commencing January 1, 1921, of at least $2,000,000 semi-annually to be applied within sixty days to purchase of Notes at not exceeding 100 and accrued interest.

The Consolidated Balance Sheet as of December 31st, 1919, certified by Arthur Young & Co., exclusive of the proceeds of this issue, shows total net assets available for the notes of $208,329,741. The properties could not be duplicated to-day except at a materially higher cost.

The Corporation through its subsidiaries owns and controls oil producing properties in many fields in the United States and Mexico, a thoroughly modern pipe line system of about 2,800 miles; 10 modern refineries with a daily cap7city of over 45,000 barrels; extensive marketing system in the United States and foreign countries; in short, the properties comprise a complete unit in the oil industry.

These Notes will be secured by pledge of all the capital stocks and other securities of subsidiary companies now owned or hereafter acquired. The Company may not, and will not permit any subsidiary to create any liens unless deposited under the trust agreement except liens on marine equipment and tank cars and purchase money obligations.

We offer these Notes, subject to approval of counsel, "when, as, and if issued" and received by us, at

98 and accrued interest to yield approximately 8%

Complete Circular on Request

Kissel, Kinnicutt & Co.
14 Wall Street, New York
The Rookery, Chicago

The statements presented herewith, while not guaranteed, are obtained from sources which are believed to be reliable.

We Deal In

Industrial Finance
Empire Steel
Eastern Steel
Internat'l Cigar Mach.
General Baking
Hall Switch & Signal
Follansbee Bros. Pfd.
New Jersey Zinc Rts.

DAWSON & CO.
2 Rector St. Tel. Rector 9541

Tex. Pac. Coal & Oil
N.J. Zinc Stock & Rts
Col. Graph. Rights
Central Aguirre Sug.
Fajardo Sugar
Guantanamo Sugar

C. C. Kerr & Co.
2 Rector St., N. Y. Phone 6788 Rector

Sugar Stocks
Central Com. & Pfd.
Central Aguirre
Fajardo
Guantanamo
Federal Com. & Pfd.
National
Savanah Com. & Pfd.
Bought—Sold—Quoted

Stone, Prosser & Doty
52 William St. Hanover 7733

WE WILL BUY

Car. Clinch. & Ohio R. R. Con.
Car. Clinch. & Ohio R. R. Pfd.
Car. Clinch. & Ohio R. R. 1st 5s 1938
Denver & Rio Grande Adj. 7s 1932

WE WILL SELL

Otis Elevator Pfd.
Texas Pacific Coal & Oil
Kansas City, Ft. Scott & Memphis 4s
Seaboard Air Line 6s 1945
United Ry. & Invest. 5s 1926

VANDERHOEF & ROBINSON
34 Pine St., N. Y. Tel. John 0485-6-7-8-9.

Arkansas Natural Gas
Stock & Rights
BOUGHT & SOLD
Douglas Fenwick & Co.
34 Wall St., N. Y. Tel. John 340.

My Offices Are Now Located at the
KembleBuilding
15-25 Whitehall St.
Telephone 2983 Bowling Green
J. FRANK HOWELL

The Fourth Edition of our Compilation "Tracing Industrial Corporation Profits" is now available for distribution.

Copies will be furnished on request.

Newburger, Henderson & Loeb
Members of New York and Philadelphia Stock Exchanges
22 WEST 33D ST. 100 Broadway
202 FIFTH AVE. at 28TH ST. New York.
511 FIFTH AVE. at 43D ST.
1410 CHESTNUT ST. PHILADELPHIA

READJUSTMENT OF
Maxwell Motor Company, Inc.
AND OF
Chalmers Motor Corporation

The time for the deposit of securities under the Plan and Agreement of Readjustment has been extended to July 31, 1920.

This extension is necessitated by the failure of securityholders to deposit their securities in sufficient amounts to justify the Committee in attempting to carry out the Plan.

Under the Plan and Agreement of Readjustment the Committee has until August 30, 1920, to declare the Plan operative.

The Committee will continue its efforts to carry out the Plan if, prior to July 31, 1920, sufficient additional deposits are received.

Dated, New York, May 4, 1920.

HARRY BRONNER, Chairman,
JAMES C. BRADY,
JOHN E. MOREON,
ELTON PARKS,
JULES S. BACHE,
HUGH CHALMERS,
J. HORACE HARDING,
Committee.

C. B. HUGHES, Secretary,
60 Broadway, New York City.

Most extensive railroad system in the United States, with small capitalization per mile, enormous surplus and producin oil lands.

SOUTHERN PACIFIC

Analysis and discussion featured in a full page report this week.

FUNDAMENTALS
Big factors underlying the market, money, etc., in pithy brevities.

Other regular features and discussions on:

U. S. Steel — General Asphalt
Amer. Woolen — Merritt Oil
U. S. Rubber — Un. Retail Candy

In the Current Issue
MARKET OPINION
Gratis on request for A-44.

R. H. MacMASTERS & CO.
Members Consolidated Stock Exch. N. Y.
52-54 Broad St. New York
Phone: Broad 6360 First Floor
Chicago Office—327 South LaSalle St.

CENTRAL AMERICAN PETROLEUM

Bought—Sold—Quoted

Circular on request.

McDERMOTT & WHITAKER
44 Broad St., New York
Phone Broad 282-4-4781-2.

LIBERTY BONDS
All denominations bought for cash
Based on the closing we pay:

$48.90 for a $50—3½%
$43.81 for a $50—3d 4¼% Bond, 55 Coupons
$44.35 for a $50—3d 4¼% Bond, No Coupons
$48.44 for a $50—4th 4¼% Bond, 1 Coupon
$48.85 for a $50—4th 4¼% Bond, 7 Coupons

PURDY & CO.,
Tel. John 8176-8-6-7 34 Pine St., N. Y.

The **RUSKAY REVIEW**
Current issue discusses

Fisk Rubber
Replogle Steel
Vanadium
United States Steel
Great Northern
United Retail Stores
Baldwin
Reading
Pierce Arrow
Allis Chalmers

Send for Circular T-21

S. S. RUSKAY & CO.
—ESTABLISHED 1877—
Members Consolidated Stock Exchange of N.Y.
20 BROAD ST., — NEW YORK.
Tel. Rector 7001 to 7009.

Marquette Iron Company
1st Lien
7% Secured Notes

A first lien on all the assets of the Company. Fully Protected by Trust Deed Agreement.

Physical Value of properties as appraised by American Appraisal Company over $4,000,000.00

Write for descriptive circular.

Breitung & Company,
11 Pine St.,
New York City.

WHERE IS THE FEDERAL RESERVE SYSTEM LEADING US?

Many Americans, whose opinions carry weight, view with alarm its present tendencies; read

THE STREET
The Illustrated Financial Weekly

J.K.Rice Jr. & Co. Buy & Sell

Am. Cyanamid Com. & Pf.
American Vanadium Co.
Bank of Manhattan Co.
Colo. Fuel & Iron Pfd.
City of New York Ins.
Fidelity-Phenix Ins.
Franklin Fire Ins.
Great American Ins.
Home Insurance
Ind. Finance Com. & Pfd.
Lehigh Valley Coal Sales
Mohawk Valley Co.
Mechanics & Metals Nat Bk
Northern Securities Stubs
N. Y. State Rys. Com. & Pf.
New Jersey Zinc "Rights"
Penna. Coal & Coke
R. J. Reynolds Stocks
Standard Oil of N. J. "Rts"
Texas Pacific Coal & Oil

J.K.Rice, Jr.&Co.
Phones 1000 to 4010 John. 32 Wall St., N. Y.

Holt & Co. Will Buy

100 Times Sq. Auto Supply pfd.
100 Times Sq. Auto Supply
100 Central Sugar
75 Guantanamo Sugar
100 Magnolia Petroleum
50 Eastern Steel
25 Geo. W. Helme
50 Great Amer. Ins.
100 Am. Thermos Bottle Rts.
50 American Lithographic
50 Royal Typewriter
100 Sonora Phonograph
100 New Jersey Zinc Rts.
50 Federal Adding Mach. pfd.
100 R. J. Reynolds pfd.
50 Standard Screw pfd.

Holt & Co. Will Sell

100 Kirby Lumber pfd.
100 Sonora Phonograph
100 Central Sugar
100 Santa Cecelia Sugar pfd.
25 S. S. Kresge Common
50 Babcock Wilcox
100 Phelps Dodge Corp.
50 Lehigh Valley Coal Sales
25 American Lithographic
100 Steel & Tube pfd.
50 Geo. W. Helme pfd.
100 Times Sq. Auto Supply.
100 Times Sq. Auto Supply pfd.
100 So. Oil & Transport
50 D. L. & W. Coal
25 Biggins Oil & Fuel

Holt & Company
71 Broadway. Tel. 7060 Bowling Green.

White Oil

Rumored amalgamation with Simms Petroleum should prove beneficial to this company. Situation thoroughly discussed in current issue of the

Financial Forecast

Other issues featured:

Simms Petroleum
Cosden & Co.
Aetna Explosives

Sent upon request. Ask for No. 37

M.S.WOLFE & CO.
ESTABLISHED 1906
61 BROAD ST., NEW YORK.
Phone Broad 25

K&H

Am. Gas & Elec. Com. & Pfd.
Arkansas Nat. Gas Rts.
Atlantic & Pacific S. S. Pfd.
E. W. Bliss Pfd.
Bucyrus Co. Com. & Pfd.
Carbon Steel all issues
Carib Trading
Duquesne Lt. Pfd.
East Coast Fisheries Cm. & Pf.
Michigan State Tel. Pfd.
Northwestern Pow. Com.
Stern Bros. Pfd.
Todd Shipyards
U. S. Fin. Co. C. P. & Sc.
Virginian Railway Com.
Western Power Pfd.
Wire Wheel Com. & Pfd.

Kiely & Horton
40 Wall St., — New York.
Phones John 6330

FOREIGN GOVERNMENT SECURITIES

The temporary low rates of foreign exchange make it possible to purchase sound interest-bearing securities at especially attractive prices.

Write for our Booklet J. G. B. 23 describing the principal issues of the European nations.

DUNHAM & Co
Investment Securities
43 Exchange Place, New York
Telephones 6300-10 Hanover

Sugar Mfg.	Fajardo Sugar
Otis Elev. Pfd.	Central Aguirre
Great Amer. Ins.	R. J. Reynolds Tob.
Bank of America	American Cigar

Stone, Prosser & Doty
52 William St. Hanover 7733

Nat. City Bank
Chatham & Phenix Nat. Bk.
Matanzas Amer. Sugar
Winchester Arms

J. U. Kirk & Co.
10 Wall St., N. Y. Tel. 28 Rector.

SAVINGS AND LOAN ASSOCIATIONS.

4½ & 5% ON SAVINGS
DATING FROM JUNE 1st
Paid by the old reliable
FRANKLIN SOCIETY
WESTERN PARK ROW, N. Y.
Park Row Bldg., Ground Floor.
83 Years Old—Safe—Conservative.

CURB TRANSACTIONS

INDUSTRIALS.

Sales.		High.	Low.	Last.
240	‡Acme Coal.	2¾	2¾	2¾
400	‡Aluminum..	23½	23⅜	23½
900	‡Am Candy..	5¼	5¼	5⅛
85	‡Am Chicle..	46¼	44	44
2,000	‡AmWool rts	2½	2½	2½
100	AWritPaper.	7½	7½	7½
2,000	Armo'rLeath	16¾	15⅝	15⅝
300	‡BenfordAuto	2¾	2¾	2¾
1,800	‡Brit-Am Ch	9¼	9¼	9¼
1,000	‡Cart Lt&P.	2⅜	2⅜	2⅜
10	‡Carbon Stl.	95	95	95
900	‡Case Plow..	19½	19	19½
900	‡Cleve Auto.	76	75	75½
1,200	‡Cuban Am Sugar, w i	57	55	55½
150	‡Empire Stl.	40	38	38
100	‡ Do pf.....	80	80	80
1,100	‡Farrell Coal	43	42	43
500	‡Garland SS	16⅜	16½	16¼
7,000	‡Gen Asph..	71⅝	69½	71
600	‡GenMot rts.	310	305	305
200	‡Godschaux..	60	60	60
3,800	‡G'dwyn Pict	26	24	24⅜
800	Grape-Ola ..	2¼	2¼	2¼
800	Do pf	2⅜	2¼	2⅜
100	‡Havana Tob	3	3	3
700	‡HerculesPap	25¼	24½	25
1,000	‡Heyden Ch..	6	5⅝	5⅝
500	Indian Pack.	10½	10	10
1,500	‡Kay Co Gas	2¼	2	2
600	‡Lig-MarCoal	1¾	1¾	1¾
300	‡Mercer Mots	19	18	19

STANDARD OIL SUBSIDIARIES.

450	‡Anglo-Am..	23¾	22¾	23¾
10	‡South Penn.	300	300	300
60	‡Std Oil, Cal.	335	330	330

MISCELLANEOUS OIL STOCKS.

3,000	‡Allen Oil...	2¾	2¾	2⅝
5,000	‡Allied Oil.	38	36	37
3,500	‡Amal Roy..	30	27	27
6,500	‡AnnaBWyO	1	⅝	⅝
5,600	‡Arc Oil, p..	1¼	1¼	1¼
1,700	‡Ark Nat Gas.	23	21	22½
200	‡Atl Gulf O.	80	80	80
1,500	BighearPAR	10⅞	10⅝	10⅝
11,000	‡Boone Oil..	4	3⅞	4
700	‡Bos-M. Oil..	2½	2	2½
5,000	‡Bos-WyoO	1¼	1	1¼
1,300	‡Cent Am P.	27¾	27¾	27½
800	‡Cent S Oil..	2½	2	2
500	‡C S B T Sh.	39	38⅝	38⅝
800	Cont Ref....	5½	5	5½
1,200	‡Cos Oil....	8¼	7¾	8¼
5,200	‡Cush Pet...	1¾	1¾	1¾
3,700	‡Del-Tex Oil	1¼	1¼	1¼
1,200	‡Dom Oil ...	13⅝	13	13
1,100	‡Duquesne O.	5	4½	5
500	‡Elk B Pet..	8¾	8⅝	8⅝
5,100	‡Esm O & G	¼	¼	¼
3,000	‡Fed Oil	3	2⅞	3
600	‡Glenrock O.	3	2⅞	3
300	Gil Oil pf...	89	89	89
3,500	‡Granada .O.	11½	11	11½
800	‡Guf-Gil Oil.	30½	30	30½
1,500	‡HarveyCO..	⅝	⅝	⅝
3,100	H P of Den.	3½	3	3½
300	‡Hous Oil ..	90	87	87
1,900	‡Int Pet	38½	37	37⅝
3,700	‡Invinc Oil...	41	39⅝	40
2,000	‡Isl O & T..	5⅞	5⅝	5⅝
1,700	‡King Ref...	2¼	2¼	2¼
5,000	Livingston O	1¼	1¼	1¼
250	‡Lone-S Gas	30	29	30
600	Magna Oil...	4¼	4	4¼

MINING STOCKS.

7,800	Al-Brit-C M	1⅛	1⅛	1⅛
500	‡Ariz Silv...	⅛	⅛	⅛
3,000	‡Atlanta ..	2½	2	2
3,500	‡BelcherDiv (a pros.).	8	7	7½
4,300	‡Belcher Ext (a pros.)..	9	8	8½
1,100	Big Ledge....	⅝	⅝	⅝
4,300	‡Booth	6	6	6
11,300	‡Bost & Mon	80	74	75
2,500	‡Caledonia...	32	31	32
1,800	Canada Cop.	1⅛	1⅛	1⅛
1,500	‡Candel Silv	½	½	½
4,500	‡Cashboy	7	7	7
150	Con Cop'min	3	3	3
6,200	‡Cortez Silv	58	56	58
2,500	Div Ext (pr)	44	42	43
1,000	Ex Sal Silver	2⅝	2½	2½
2,800	‡Eureka C M	1⅛	1	1⅛
4,500	Emma Silver	10	9	10
7,500	‡Eureka Hol	1¾	1⅝	1⅝
1,400	‡Forty-nineM	1½	1⅜	1½
4,700	‡G'dwyn Pict	26	24	24⅜
1,000	Golden Gate	⅝	⅝	⅝
3,200	‡Goldf Con.	10	9	10
4,200	‡Goldf Dev.	7	6½	6½
2,500	‡Goldf Mex.	2½	2	2
37,200	‡Gt Bend..	3	2.70	2.70
750	Hecla Min...	4¾	4⅝	4⅝
700	‡Howe Sound	3⅞	3⅝	3⅞
3,200	‡Jim Butler	18	17	17½
2,500	‡Jumbo Ext.	7	6	6½
2,000	‡Kewanas...	3	3	3
4,500	‡Knox Div.	6½	6	6½

BONDS.

$25,000	‡All'd Pd 6s	70¼	69½	70
10,000	‡Ang-Am O 7½s, w i..	100¾	100	100
2,000	‡AT&SFe 4s	92¾	94⅜	94⅜
2,000	‡ Do '24	93½	93½	93½
10,000	‡Anacon 6s.	91	89	89
1,000	‡Bel 6s, '24	96¾	96¾	96¾
2,000	‡C,C,C&StL 6s, '20..	83	83	83
20,000	‡Del & Hud 7s, w i...	100⅝	100¼	100¼
			25,000	Wes El 7s.

*Odd lot. †Sells cents per share. ‡Unlisted.

Note—On Wednesday, May 5, sales in Lima Locomotive should read 100 at 78; also sales in Boston-Mex should read 1,800 from 1⅞ to 2⅛.

NEW YORK CITY BONDS

		Yester-day. Bid.	Wed's-day. Ask.	Bid.
4½s	July, 1967	93	94½	93
4½s	June, 1965	93	94⅝	93
4½s	Mar., 1963	93	94⅛	93
4½s	Nov., 1957	93	94½	93
4½s	May, 1957	93	94¼	93
4½s	Apr., 1966	86	88	86½
4½s	Mar., 1964	86	88	86½
4½s	Mar., 1962	86	88	86½
4½s	Sept., 1960	86	88	86½
4½s	Sept., 1960-30.	86	88	86½
4s	May, 1959	83	85	83½
4s	Nov., 1958	83	85	83½
4s	May, 1957	83	85	83½
4s	Nov., 1956	83	85	83
4s	Nov., 1955	83	85	83

		Yester-day. Bid.	Wed's-day. Ask.	Bid.
4s	Nov., 1936	83½	91¼	88½
3½s	Nov., 1954	76½	78	77
3½s	May, 1954	76½	78	77
3½s	Nov., 1955	76½	78	77

The following are quoted on a percentage basis:

4½s	1924-1952	5.50	5.50
4½s	1940-1963	5.65	4.90 5.25
4½s	1930-1939	5.50	4.90 5.56
3½s	1922-1929	5.75	5.00 5.75
3½s	1929-1954	6.00	5.00 6.00
3s	1940-1963	5.50	5.00 5.25
3s	1926-1930	5.75	5.00 5.75

PUBLIC UTILITIES

Sales.		High.	Low.	Bid.	Asked.
	9140 Cities Service	353	350	351	353½
	1,450 Cities Service pf.	67⅝	67¼	67¼	68½
	1,984 Cities Service pf. B	6¾	6½	6½	7
	4,101 Cities Service bk. shares.	39¼	38¾	39½	
$43,500	Cities Service deb. C	98	97¼	97½	98½

	Bid.	Asked.
Adirondack Elec Power	10	12
Adiron Elec Power pf.	70	75
Am Gas & Electric	112	118
Am Gas & Elec pf	87½	88½
Am Light & Trac	150	155
Am Light & Trac pf	82	85
Am Power & Light	40	42
Am Power & Light pf.	70	71
Am W W & Elec	2½	3½
Am W W & El 1st pf	38	41
Am W W & El partic.	7½	9
Appalachian Power	19	20
Appalachian Power pf.	15	20
Carolina Power & Lt	32	35½
Colorado Power	8	12
Colorado Power pf	60	70
Columbus Gas & Electric	80	84
Com Pow, Ry & Lt	19½	22
Com Pow, Ry & Lt pf	43	45½
Conn Power	84	
Eastern Tex Elec	67½	
Eastern Texas Elec pf.	65	70
El Paso Elec	65	72
Electric Bond Sh pf	85	90
Empire Dist Elec pf	70	75
Federal Light & Trac	16	17
Empire Gas & Fuel pf.	85	88

Bonds.

Am W W & E col 5s.	47	48
Appalach Pow 1st 5s.	63	66
Ark Val 7s, 1940	60½	62½
Cin Gas & Elec 5s.	86	86
Col Gas & El deb. '27	77	82
Conn Power 5s, '54	82	87
Dallas Elec 5s, '22	100	
East Tex Elec 5s, '48	72	
El Paso El con 5s, '32	82	84
Empire Gas & F 6s, '24	85	88
Louisville G & E 7s, '23	93	98
Federal Lt & Trac pf.	44	47
Galveston-Hous Elec	70	
Galveston-Hous El pf	68	82
Miss River Pow pf	45	48
Northern Ohio Elec	6	10
Northern Ohio Elec pf.	33	40
Northern States Pow	40	46
Northern States Pow pf	80	83½
Northern Texas Elec	60	67
Northern Tex Elec pf.	63	68
Pacific Gas & Elec pf.	78	81
Pacific Gas & Elec	18½	20
Puget Sd Pow & Lt	56	58
Republic Ry & Lt	13	16
Republic Ry & Light pf	45	50
Seattle Electric	80	84
Southern Cal Edison	81	84
Southern Cal Ed pf	97½	100
Standard Gas & Elec	16	17
Standard Gas & El pf.	37	38
Tampa Electric	106	111
Texas Ry, Light & Pow	⅞	1½
Tenn Ry, Lt & Pow pf.	3½	5
United Light & Rys	21	24
United Light & Rys pf.	60	62
Western Power	15	16¼
Western Power pf.	60	63

Bonds.

Midwest Util 6s. '25	85	86½
Miss River Pow 1st 5s.	71½	73
Nor States Pow 6s, '26	80	82
Nor States Pow 5s, '41	74	76
Seattle Elec 5s, '29	78	83
Stand Gas & El 6s, '25	65	72
Stand Gas & El 7s, '31	95	99
Stand Gas 6s, '26	83½	86½
Utah Securities 5s	84½	86½
West St G & E 5s, '41	78	83

SUGAR STOCKS

		Yester-day. Bid.	Wed's-day. Ask.	Bid.
Cardenas Am.		20	22	19
Do pf.		85	95	80
Central Aguirre		122	124	120
Central Sugar		93½	96½	94
Do pf.		73	76	74
Fajardo		200	205	195
Federal Sugar		107	111	106
Do pf.		103	106	100
Godchaux		59	61	57
Do pf.		91	93	90½
Great Western		420	440	400
Great Western pf.		116	119	118
Guantanamo		97	98½	97
Holly		55	56	53
Hawaiian		93	98	94
Nat Sugar Ref.		164	167	164
Santa Cecelia		19	20	
Do pf.		77	82	
Nat Sugar Ref.		164	167	164
Savannah		58	62	57
Do pf.		88	93	90
W India S F pf.		96	97½	94

MISCELLANEOUS STOCKS

	Yester-day. Bid.	Wed's-day. Ask.	Bid.
Am Brass	210	220	210
Am Chicle	40	48	40
Do pf	70	75	70
Amal Leather	48	50	48
Do pf	87	96	88
Atlas Powder	160	170	160
Do pf	93	98	92
Borden & Co	107	110	107
Do pf	92	94	92
E W Bliss	400	500	400
Do pf	60	80	60
Childs Co	89	92	90
Do pf, new	93	96	96
Crocker Wheeler	90	95	90
Do pf	90	95	90
Draper Corp	140	142½	140
Du Pont	320	330	325
Do pf	80	83	83
Fisk Rub 1st pf	85	90	85
Gil Safety Razor	165	170	165
Hercules	220	230	230
Do pf	98	102	99
Ingersoll-Rand	185	195	185
Do pf	98	101	98
Merck & Co	91	96	91
Marrimac Chem	85	87½	86
New Jersey Zinc	278	283	280
Niles-Bem't-Pond	165	169	167
Do pf	97	99	97
Royal Baking Pow	120	135	130
Do pf	84	86	83
Scovil Mfg	405	440	435
Singer Mfg	120	128	128
Standard Screw Co	230	245	240
Stern Bros pf	100	103	101
Tex & Pac C & O	90	92	90
Valve Oil 1st pf	99	102	99
Van Raalte	32	40	32
Do pf	75	80	78

CONSOLIDATED EXCHANGE

Sales.		High.	Low.	Last.
160	Am Ag Ch..	125¾	123¾	123¾
400	Am Can	43⅝	42⅜	42⅞
120	Am C & F..	136	135	136
150	Am Drug..	13¼	13¼	13¼
100	Am Esp	140¾	140¾	140¾
395	Am H & L..	20⅝	20⅜	20⅜
50	Do pf....	100½	100½	100½
140	Am Saf Ras	14	13¾	14
680	Am Int Cp..	96¾	95¾	91
530	Am Loco	97½	96	96
490	Am Tob Sec.	60⅝	59½	59½
230	Am S & C..	24⅝	23⅝	23⅝
150	Am Sm & R.	61⅝	60⅜	61⅜
140	Am Stl Fdys	44	42¾	44
110	Am Sug	132	132	132
140	Am S Tob..	91	89¾	90
120	Am T & T..	94¾	94¾	94¾
110	Am Woolen.	112¾	111	111
130	Am Zinc	18⅝	16¼	16¼
250	Anacon Cop.	58⅛	57¾	57¾
340	Atchison	80¾	80	80
460	A, G & W I.	168½	163⅝	168½
8,630	Bald Loco....	120¾	117	117⅜
565	Balt & Ohio.	34⅜	33¾	33¾
405	Beth Motor.	25	24½	24½
1,480	Beth Stl, B.	97⅞	96	96¼
120	Bklyn R T..	13¾	13¾	13¾
100	Butte C & Z.	9¾	9	9
130	Caddo Oil...	18	18	18
240	Cal Pet	33⅜	32½	33¼
130	Cent Leath..	74	73¾	73¾
100	Chandler M.	146	145¾	146
410	C, M & St.P.	32¾	32¼	32¼
50	Do pf....	51¾	51½	51½
130	Con Gas	86½	86½	86½
950	C, R I & P..	34⅜	33¾	33¾
110	Chile Cop...	17	16¾	17
100	Chino Cop...	32½	32¼	32½
900	Coca-Cola ..	33¾	32½	33½
170	Col Gas	36⅝	36½	36⅝
376	Col Grapho..	37	36¾	36¾
100	Con Int C M	14⅝	14½	14⅝
400	Con Tex Co..	40	39¾	39¾
490	Cont Can..	94	92¾	92½
300	Corn Prod..	99¾	97¾	97¾
100	Cruc Stl	144	144	144
240	Cuba Cane S	54½	52¾	52¾
140	E'dic't-John.	107½	107½	107½
155	Erie	13	12⅝	12⅝
150	Do 1st pf..	20	20	20
110	Famous Play	74¾	74¾	74¾
170	Fisk T & R.	33⅜	32¾	33¼
100	Freeport Tex	23	23	23
130	Gast'n,W&W	13⅜	13⅜	13⅜
125	Greene-Can.	31⅞	31⅞	31⅞
763	GenMots ctfs	31⅛	30	30
170	Gt Nor Ore..	37	36½	37
120	Haskell-Bar.	66¼	66½	66½
200	Hupp Motor.	10⅝	10¼	10⅜
110	Inspira Cop.	53⅞	53⅜	53⅞
40	Int Mer Mar	33¾	33¾	33⅜
120	Do pf....	86½	85½	86½
200	Int Nickel ..	19⅝	19¼	19¾
945	Int Paper ..	75¾	73¾	74

OUT-OF-TOWN EXCHANGES

BALTIMORE.

Stocks.

Sales.		High.	Low.	Last.
25	Atlantic Pet	3⅞	3½	3⅞
50	Arundel Corp	57½	57½	57½
200	Cen Pet Sug	7	7	7
820	Do pf.....	9	9	9
1,065	Celestine	165	160	165
88	Con Power..	99¼	98½	99¼
35	Con Coal....	81½	81	81
100	Kentucky Oil	5¾	5¾	5¾

Bonds.

$1,000	City 3½s....	80	80	80
1,000	Chi Ry 5s....	60½	60⅝	60⅝
5,000	Con Gas 4½s	77	77	77
2,000	Con Pow 7s.	97½	97½	97½

BOSTON.

Mining.

Sales.		High.	Low.	Last.
35	Ahmeek	65¾	65¼	65¼
10	Allouez	30	30	30
50	Arix Comi..	11⅜	11½	11½
2,150	Big Hesnon..	10⅝	10⅜	10⅜
300	Bingham	10	10	10
80	Cal & Aris..	62	61½	61½
24	Cal & Hecla.	320	318	320
215	Carson	28¾	26¾	26¾
80	Cop Range..	41½	40	41
500	Davis-Daly..	10	10	10
25	East Butte..	13⅜	13⅜	13⅜
130	Isle Royale..	30	30	30
120	Lake Cop....	3⅞	3¾	3⅞
200	Mass Con....	4	3¾	4
100	Michigan	4½	4½	4½
25	Mayflower...	7¼	7¼	7¼
20	Mohawk	64¾	64¾	64¾
400	New Arc....	8	8	8
65	NewCornelia	20	19½	19½

Railroads.

78	Bos Elev	63½	63	63½
460	Bos & Me..	34½	33½	34½
10	Do pf. A..	42½	41	42½
660	Mass El pf..	8	7½	7¾

Miscellaneous.

41	Am Agr pf..	90	90	90
100	Am Oil	5⅛	5¼	5⅛
150	Am Pneu	1⅝	1⅝	1⅝
75	Do pf....	6¼	6¼	6¼
10	Am Sug pf..	108	108	108
380	Am Tel	94½	94½	94½
92	Am Woolpf..	100½	100	100½
246	Amoskeag....	84	83	83½
150	Atlas Tack..	32¾	32¾	32¾
70	Beacon Choc	9¼	9¼	9¼
440	Bos-Mex Pet	2¼	2¼	2¼
50	Century	3⅜	3⅜	3⅜
10	East Boston	5½	5½	5½
460	East Dredge	32¾	32¾	32¾
2,030	East S S..	27½	24½	27¾
35	Do pf....	86	86	86
35	Edison	145	143¾	143⅞
4,030	Elder	35¾	35¼	35½
950	Gray	28	26	26
207	Green T & D	58	57¼	57½
25	Int Cot M...	62	62	62
1	Do pf.....	92¾	92¾	92¾
175	Int Port....	18	18	18
220	Island Oil..	5¾	5¾	5¾
1,750	Libby	31	28⅝	29½
45	Loew's	9¾	9¼	9½

Bonds.

$2,000	C J & S 4s..	75	75	75
2,000	Miss R P 5s.	71¾	71¾	71¾

DETROIT.

Stocks.

Sales.		High.	Low.	Last.
400	Col Sugar...	18½	18½	18½
700	Cont Motor..	10¾	10½	10¾
400	Det Edison..	101	99¾	99¾
100	Noble Oil...	1.45	1.45	1.45

CHICAGO.

Stocks.

Sales.		High.	Low.	Last.
1,290	Arm Leather	16	16	16
50	Do pf....	95	95	95
235	Armour pf...	97	96¾	96¾
125	Beaverboard.	56½	56½	56½
50	Briscoe Mot.	60	60	60
30	CCACRys pf.	6	6	6
225	Cudahy	93¾	93	93¾
75	Com Edison.	104¾	104¾	104¾
75	*Cont Mot..	10¾	10¾	10¾
65	Dia Match..	115	115	116
500	Elder	35¾	35¼	35¾
80	Gt L Dredge	70	70	70
380	Godchaux ..	60	60	60
300	Hupp Motors	10¾	10¼	10¾
100	J I C Plow.	18	18	18
22,000	Lib,McN&L..	30⅝	28½	30¼
25	Milw Util pf	38	38	38
510	Mont Ward.	33¼	32½	33¼
1,700	Nat Leather	13	12¾	12¾

PHILADELPHIA.

Stocks.

Sales.		High.	Low.	Last.
15	Am Stores..	44	44	44
53	Do 1st pf.	91¼	91¼	91¼
7	Alliance Ins.	20½	20	20
62	Brill	48¾	48¼	48¾
3,195	Elec Stor....	121	118½	118½
10	Ins Co N A.	29	29	29
310	L Sup Cor..	16½	16	16
11	Lehigh Nav.	63	63	63
100	Phila Co....	38	38	38

Bonds.

$2,000	A T & T 5s.	76⅞	76¼	76⅝
7,000	Baldwin 5s..	86	86	86
3,000	E & Pen 4s..	59	58½	58½

PITTSBURGH.

Stocks.

Sales.		High.	Low.	Last.
9	10 Am W G M.	117	117	117
	10 Do pf....	89	89	89
4,120	Arkan Gas...	23	20¼	22¼
	200 Do pf....	141	140	141
	100 Cache-Hy pf	3¼	3¼	3⅜
750	Guffey-Gill..	31	30¾	31
150	Hab E Cable	17½	16⅞	17½
200	Ind Brew....	4¾	4¼	4¾
150	Kay Co Gas	4	4	4
100	Lone St Gas	29½	28½	28⅝
1,125	Mariand Ref	4

CHARGES BIG WASTE IN FOOD DELIVERY

President Smith of New York Central Puts Extra Cost at $200,000 Daily.

ASKS MORE WAREHOUSES

Cost More to Move Freight in New York Than to Ship It from Chicago.

A. H. Smith, President of the New York Central Railroad, said yesterday that $200,000 a day was added to the cost of foodstuffs brought to this city because of the lack of warehouses and poor railroad facilities.

"We have a striking example here," said Mr. Smith, "of what shortage of facilities means in the cost of foodstuffs and commodities generally. The methods of distribution cause a waste of $200,000 a day, and, of course, every person on Manhattan Island pays a share of this unnecessary cost.

"New York City needs better warehouses and railroad facilities. A system by which cars may be loaded directly into the warehouses would bring about great economy in the cost of handling and distribution and would protect the big population in times when abnormal conditions exist. During the five days of the recent strike troubles, both affecting harbor movements and switching, the west side tracks were called the 'lifeline' of New York. On these tracks the warehouses on the New York Central unloaded 1,040 carloads of food, about 64,000,000 pounds.

"The west side of the city should be built up with warehouses. This would relieve trucking in the streets. All freight for reshipment would then move direct from warehouses into cars, or in case of less than car load lots it would be a short haul to the outgoing freight houses of the railroads.

"It costs more to move a barrel of flour in the City of New York in its first handling by motor truck than it does to transport it from Chicago to New York. In Harlem, with a population of about 1,000,000 people, there are railroad facilities approximating those of a town of 10,000 population. As a consequence, freight for New York City is hauled past there ten or twelve miles downtown at a cent a ton a mile and hauled back again in trucks at a cost of about 50 cents a mile per ton. No city in the country would stand for that except the City of New York.

NEW INCORPORATIONS

New York Charters.

Special to The New York Times.

ALBANY, May 6.—Fifty-six new corporations, with an aggregate capitalization of $3,368,800, were chartered today. They include:

Dutchess Bottling Co., Red Hook, carbonated beverages, $10,000; E. B. and F. B. Smith Co., Chatham, Red Hook.

Mercelis & Busch, Manhattan, Drugs and chemicals; $25,000; E. Mercelis, A. C. Busch, C. M. Walter, 309 Degraw St., Brooklyn.

Alfred Hilton, Valhalla, blacksmithing, $5,000; A. and R. and H. Hine, Johnsonburg.

Reddy & Small Electrical Co., Troy, $10,000; W. G. and M. M. Reddy, H. W. Small, Upper Troy.

Crosman Pharmacal Co., Manhattan, $10,000; R. C. Pursell, D. M. Daly, I. M. Thornton, 171 14th St., Brooklyn.

American Produced Toy Co., Manhattan, $20,000; G. F. Reiner, S. Bergfield, S. I. Hartman, 528 West 111th St.

G. O. V. Garage Corp., Brooklyn, $10,000; L. Grossman, I. Volensky, H. Osterman, 218 Henry St.

Mitchem Textile Corp., Manhattan, $100,000; J. F. Mitchem, M. Chisiow, S. W. Reiman, 40 Union Square East.

A. B. Murray Co., Manhattan, make iron and steel, $100,000; A. and Mrs. A. Murray, W. F. Keenan, 380 6th Av., Brooklyn.

Mt. Vernon Playhouse, Manhattan, $25,000; I. Knobel, W. Stein, H. Dominitz, 616 West 137th St.

Albion Wood and Metal Products Co., Albion, $35,000; H. C. Cholette, J. P. Rupp, A. Meland, Albion.

Iron Clad Overall Co., Manhattan, $25,000; E. Hyman, S. and A. Brookman, 1,018 East 163d St., Bronx.

Circle Agency, Manhattan, insurance, $200,000; H. L. and E. R. Prager, F. E. Aide, 141 Broadway.

4,306 Av. Corp., Brooklyn, $50,000; A. and G. and F. Algart, 1,416 16th St., Brooklyn.

Verified China Co., Buffalo, $100,000; L. Mandros, N. and C. Hoopis, Buffalo.

National Comforters Ass'n, Manhattan, make quilts, $10,000; A. Berger, E. Levy, S. Michaelson, 48-50 East 103d St.

White-Wood Corp., Manhattan, dry goods and notions, $50,000; H. Wood, W. J. White, F. M. Gubits, 10 Wall St.

Mohako Trading Co., Manhattan, importing and exporting, make textiles, $50,000; C. Pechner, A. Brekstone, M. Weidemann, 639 Broadway.

Vulcan & Reiter Co., Manhattan, jewelry and leather goods, $125,000; W. Vulcan, O. Reiter, M. W. Goldberg, 115 Broadway.

Baby Blue Co., Rochester, canning, food, $25,000; D. P. and W. J. Scanlan, S. J. Lane, Rochester.

Rogers Baking Co., Bronx, $10,000; J. Rogers, T. McCourt, J. G. McTigue, 325 East 150th St.

Queen City Finance Corp., Buffalo; 2,500 shares preferred stock, $100 each; 2,000 common, no par value; active capital, $500,000; L. S. Bentley, H. G. McCutcheon, W. F. Lewis, Buffalo.

Vogue Flower and Feather Co., Manhattan, $12,000; B. and A. Moskowitz, M. Rosenbaum, 20 Clinton St., Brooklyn.

Supreme Woodworking Co., Brooklyn, carpenter work, $5,000; M. Gelter, A. and H. Duberstein, 734 Chester St., Brooklyn.

Hawa Corp., Manhattan, publishing and motion pictures, $200,000; A. Woodward, A. Dhovat, A. H. Pogson, 45 Nassau St.

Jarvis Lanison, Jr., & Co., Manhattan, importing and exporting, $1,000,000; K. A. Siemers, W. T. Stock, C. B. Santee, 120 Broadway.

Pacific Warehouse Co., Manhattan, $20,000; F. H. Hesse, E. F. Albert, A. Karp, 350 Broadway.

Amarada Engineering Corp., Manhattan, livery and taxicab and make autos, $25,000; W. J. Unwin, C. Armheim, W. S. Webb, 1,298 Dean St., Brooklyn.

Harry G. Ess, Buffalo, stocks and bonds, $10,000; H. G. Ess, W. Saidel, S. W. Fuller, Buffalo.

Allen Sight-Seeing Auto Corp., Manhattan, $5,000; H. Allen, J. E. Duross, M. A. Taub, 154 Nassau St.

Clermont Steam Laundry, Brooklyn, $15,000; P. Formel, B. Pike, A. Auerbach, 486 Clermont Av., Brooklyn.

Samuel Sabath Corp., Manhattan, feed and poultry, $35,000; S. and B. H. Sabath, L. S. Lowenthal, 221 East 5th St., Brooklyn.

Phillips's Apparel, Manhattan, dry goods, $10,000; P. J. and G. J. Benjamin, J. Hahn, 1,928 81st St., Brooklyn.

Parkland Realty Co., Bronx, $5,000; M. Kaplan, and L. Greenberg, 1,721 Fulton Av., Bronx.

Clasco Realty Co., Manhattan, 50 shares common stock, no par value; active capital, $50,000; G. T. McQuade, C. Curtis, J. W. Van Gordon, 46 Cedar St.

305 Union St., Brooklyn, $5,000; C. M. Byrnes, M. F. Wise, W. J. Bryant, 180 Bergen St., Brooklyn.

Eastern Improvement Corp., Manhattan, theatres and realty, $20,000; A. J. Halprin, S. Blumstein, H. E. Schiff, 41 Park Row.

Chaine French Pastry and Candy Corp., Manhattan, $50,000; M. B. Cohn, H. A. Rose, A. T. Rock, 44 McDonough St., Brooklyn.

Concord Knitting Works, Manhattan, $30,000; D. Cohen, S. Schott, B. Kramer, 322 East 8th St.

13 East Thirty-first Street Corp., Manhattan, $9,000; M. and M. Siegler, H. Goodman, 18 East 31st St.

John F. Rabbnitt & Co., Manhattan, market, $30,000; T. Domoto, J. F. and J. A. Rabbitt, Hotel Seville.

Blue Flame Co., Goshen, real and personal property, $10,000; F. B. Hill, H. Hackett, J. McKenna, Goshen.

Carlton Gray Shop, Manhattan, women's apparel, $20,000; G. Boese, N. Remson, J. M. Schwartz, 211 B'way.

Herba Realty Co., Manhattan, $15,000; H. Baum, W. E. Haas, G. H. Merkel, 220 Broadway.

Grey, Cartier & Co., Manhattan, commission and deal in furniture, $20,000; E. M. Jones, A. E. Darlint, A. J. Grey, 149 Broadway.

Modern Headwear Co., Manhattan, make hats, $5,000; B. Ritterman, P. Schwartzberg, S. Pally, 2,167 Crotona Av., Bronx.

Gary-McDonald Realty Corp., Manhattan, $50,000; E. Guy, G. S. McDonald, J. A. Mathes, 21 West 136th St.

W. J. Cathout, Manhattan, timber, $25,000; C. H. Flach, E. M. Morrison, J. M. Fisk, 2 Rector St.

Raven's Garage, Manhattan, $20,000; A. J. Halprin, S. Blumstein, H. E. Schiff, 41 Park Row.

Cascade-Adirondack Corp., Manhattan, hotels and theatres, $30,000; F. E. Davis, P. S. Armstrong, W. G. Evans, 114 Hicks St., Brooklyn.

Empire Men's Shop, Manhattan, $15,000; S. Fridiger, H. Weinheimer, C. E. Buchner, 61 Chambers St.

CAPITAL INCREASES.

Franklin-Baxter Co., Manhattan, $10,000 to [illegible]

Roach's House Cleaning Co., Manhattan, $50,000 to $100,000.

Tidewater Steel Corp., Manhattan, $25,000 to $50,000.

B. S. Chapin, Manhattan, $30,000 to $80,000.

Lowery & Schwartz, Manhattan, $5,000 to $10,000.

E. M. Gattle & Co., Manhattan, $300,000 to $600,000.

White Eagle Retail Stores, Brooklyn, $15,000 to $50,000.

Interborough Lumber Co., Brooklyn, $50,000 to $150,000.

C. H. Grashof Co., Rochester, $20,000 to $150,000.

Louis Restaurant, Niagara Falls, $50,000 to $75,000.

REORGANIZATIONS.

Flexlume Sign Co., Buffalo; 2,000 shares preferred stock, $100 each; 2,700 shares common, no par value; carry on business with $218,500.

American Aniline Products, Manhattan; 20,000 shares preferred stock, $100 each; 140,000 shares common, no par value; carry on business with $3,000,000.

DESIGNATIONS.

Universal Interests, Del., manufacturing and merchandising; 35,000 shares common stock, no par value; active capital, 10 shares; agent, W. Tavshanjy, 411 Broadway.

Snyderfiba Corp., Del., mechanical and electrical devices, $100,000; rep., C. Ashmun, 171 Madison Av.

Mines and Commerce of Delaware, Del.; new rep., N. W. Owens, 48 Exchange Place.

DISSOLUTIONS

Purchase and Sales Corp., Manhattan.

Diedelbaum & Schloesberg, Manhattan.

Intervenue Realty Co., Manhattan.

Rocco S. Palopantonio Co., Manhattan.

American Mold Dress Co., Manhattan.

David Saks & Co., Manhattan.

Gilhuly Cannon Co., Manhattan.

Durbrow & Hearne Manufacturing Co., Manhattan.

Brooklyn Motor Vehicle Dealers' Assn., Brooklyn.

Hallock & Stewart, Johnstown.

Delaware Charters.

Special to The New York Times.

DOVER, May 6.—Charters filed:

United Sugar Corp., $10,000,000; Wray C. Arnold, W. Elliott, Frank A. Cabeen, jr., Philadelphia.

Middle West Producers' Oil Corp., $3,000,000; T. L. Croteau, M. A. Bruce, S. E. Dill, Wilmington.

Arghibald Coal Corp., $2,300,000; Samuel B. Howard, George V. Reilly, New York.

Minnessee Coal and Timber Co., $1,000,000; L. B. Phillips, D. D. Wharton, Dover.

Union National Petroleum Co., $1,000,000; T. L. Croteau, M. A. Bruce, S. E. Dill, Wilmington.

Acorn Oil and Refining Co., $500,000; F. R. Hansell, J. Vernon Pimm, E. M. MacFarland, Philadelphia.

Mineral Zinc and Lead Mine Co., $400,000; Wray C. Arnold, M. Elliott, Frank A. Cabeen, jr., Philadelphia.

Braban Expeditionary Films, $400,000; W. I. N. Lofland, Frank Jackson, Mark W. Cole, Dover.

American Casket Co., $300,000; W. L. Stiles, A. J. Cohen, J. A. Smith, San Antonio, Texas.

Alch-Silverman., $100,000; A. J. Kingsbury, L. B. Phillips, D. D. Wharton, Dover.

Antonoff Bros. & Co., $100,000; George J. Young, John Antonoff, John P. Steuncheff, Pittsburgh.

Martin-Rumus Co., $100,000; George Edw. Martin, Smyrna, Del.; James Hall Anderson, John P. Lefevre, Dover.

Standard Hardwood Lumber Co., $100,000; M. C. Herty, M. C. Kelly, S. L. Mackey, Wilmington.

Delaware Storage Co., $150,000; Adolf Greenbaum, New York; Samuel Greenbaum, Joseph Greenbaum, Wilmington.

Twentieth Century Film Co., $50,000; Eugene Mareus, Harry Mareus, Phila.; William C. Harrer, Gloucester, N. J.

Morrow Oil and Gas Co., $125,000; Walter St., Wallace; Henry A. Klab, Abraham Rosen, Pittsburgh.

National Milk Container Service Co., $50,000; V. P. Lacey, M. Butler, L. S. Dorsey, Wilmington.

Storage Battery & Electric Co., $25,000; E. M. Jacquet, R. T. Springer, Reuben Brassman, New York.

Standard Poultry Farming Co., $200,000; M. L. Rogers, L. A. Irwin, W. G. Singer, Wilmington.

National Playhouse Corp., $42,000,000; T. L. Croteau, M. A. Bruce, S. E. Dill, Wilmington.

International Cotton Warehouse Co., $10,000,000; M. L. Horty, M. C. Kelly, S. L. Mackey, Wilmington.

Crowell Publishing Co., $8,750,000; George H. Hazen, Pulham, N. Y.; Jos. P. Knapp, New York; Albert E. Winger, Brooklyn.

Darco Corp., $7,500,000; T. L. Croteau, M. A. Bruce, S. E. Dill, Wilmington.

Conner Petroleum Co., $4,200,000; Walter Bend, Clare S. Evans, Harry H. Warner, Battle Creek, Mich.

Hudson Tire and Rubber Co. of Pittsburgh, $1,000,000; E. H. Resnick, Samuel Gold, J. Gusky, Pittsburgh.

Victor Farley Co., $1,000,000; V. P. Lacey, M. Butler, L. S. Dorsey, Wilmington.

Liberty Plate Glass Mfg. Co., $1,000,000; T. L. Croteau, M. A. Bruce, S. E. Dill, Wilmington.

Coal and Transportation Corp., $1,000,000; M. L. Horty, M. C. Kelly, S. L. Mackey, Wilmington.

Wayside Telegraph and Auto Service Co., $1,000,000; M. L. Horty, M. C. Kelly, S. L. Mackey, Wilmington.

Curtis Corp., $1,000,000; T. L. Croteau, M. A. Bruce, S. E. Dill, Wilmington.

Panama Cocoa Co., $300,000; F. R. Hansell, J. Vernon Pimm, E. M. MacFarland, Philadelphia.

Riggi Brothers Co., $500,000; Carmine Riggi, Harry Grunther, Edward J. Walsh, Brooklyn, N. Y.

CAPITAL INCREASES.

Hose-Bright Mfg. Co., Philadelphia, from $2,000,000 to $2,500,000.

Gibson Consolidated Copper Co., Chicago, from $1,000,000 to $1,200,000.

NAME CHANGES.

Read Mining Co., Hazleton, Pa., to Cozo Mining Co.

Phoenix Coal Co., Wilmington, to Crystal Coal Corp.

New Jersey Charters.

Special to The New York Times.

TRENTON, May 6.—New charters:

Passaic Improvement Co., Red Bank, deal in real estate, $50,000; R. O. Wilgus, Red Bank; J. W. Paterson, Arlington; J. F. Hunt, Newark.

Lafayette Tool and Ice Co., Paterson, $50,000; Abe Kabakow, Hyman Cohen, Will Ralph, Brooklyn.

Thomas Little Co., West Paterson, stone crushers, &c., $50,000; Thomas Little, Leonard Little, Paterson; Charles Nesbit, Totowa.

NO FIUME BUFFER STATE?

Plans Are Reported Abandoned Owing to Belgrade's Opposition.

ROME, May 5.—Plans for a buffer State about Fiume have been virtually abandoned owing to the opposition of the Belgrade Government, says The Giornale d'Italia in commenting on the impending direct negotiations between Italy and Jugoslavia relative to the Adriatic question.

Italy may receive formal sovereignty over Fiume, the newspaper says, on condition that the port is placed under Jugoslav control.

MORE OUT AT WILLIMANTIC.

Spinners in Sympathy Strike Make No New Demand on Mills.

WILLIMANTIC, Conn., May 6.—Spinners and spoolers in No. 2 mill of the American Thread Company left their work this afternoon on a call from the carders, who on Monday struck because eleven operators would not join the carders' union. The mill management could not act, as the strikers had no grievance against it.

Gates of the Quidnick-Windham Mills were reopened today and it was said that about three score operatives out of some 350 who struck on April 28 were on hand. No one was molested.

A strikers' committee asked Agent W. B. Knight if wage adjustments would be made if the operatives returned on a 48 hours' pay for 48 hours' work basis. He replied in the negative, but said the Fall River scale would be followed if there was an increase.

PACKERS' AGENTS ARRESTED

Morris Co. Managers Accused of Profiteering During "Outlaw" Strike.

James Edward Nash, manager of the branch establishment of Morris & Co., meat packers, at 1,201 Metz Place, Brooklyn, and George William Ehlers, who fills a similar position at another branch at 164 Fort Greene Place, were arrested yesterday by Special Agent Anatol Rodau of the Department of Justice's Flying Squadron on a charge of violating the Lever act. Both were arraigned before Commissioner Michael McGoldrick and released in $2,500 bail each for examination on May 20.

Nash is alleged to have sold lamb to Henry Schwartz, a retail butcher at 175 Myrtle Avenue, Brooklyn, for 40 cents a pound on April 17, despite the fact that the same grade of meat on April 9 had been sold to the same retailer at 32 cents a pound. The sale at the higher price was made while the "outlaw" railroad strike was in progress, and the Government contends that it has proof the meat was in the city before the labor trouble commenced.

Benjamin Wolf, a retail butcher of 715 Fulton Street, Brooklyn, was the complainant against Ehlers. He said that on April 15 he was charged 39 cents a pound for pork, whereas only a few days before he had purchased the same grade at 35 cents.

Max Muller of 15 West 100th Street was arrested yesterday on a charge of profiteering in sugar. Max Eiseman of the Flying Squadron complained that the defendant had sold 600 pounds of sugar, for which he had paid 17½ cents a pound, to a retailer at 24 cents. Muller was arraigned before Commissioner Hitchcock and released in the custody of his counsel to await the action of the Grand Jury.

Commissioner of Markets Edwin O'Malley said yesterday that in regard to the approaching sale of frozen army beef many of the retail dealers were under misapprehension as to the attitude of the Department of Justice on the question of their making a profit on the sales. He said that the Department of Justice did not fix any price either for the wholesaler or the retailer. Commissioner O'Malley said that steaks could be sold at from 28 to 32 cents a pounds and the finest rib roast from 23 to 25 cents at retail, allowing the dealers a generous margin of profit.

CO-OPERATIVE BUILDING.

New Methods Explained at Own Your Home Exposition.

New York is far behind many other communities in the matter of co-operative home building. The amount of money expended in building and loan associations is proportionately much lower in New York than in any other city throughout the country. In this fact may be found one explanation of the acute housing shortage, and at least one possible remedy.

The Savings and Loan Association, of which William D. Carter is President, has a large staff of men and women busy every moment at the Own Your Home Exposition at the Grand Central Palace explaining to prospective home builders the various methods of financing a home.

The labor-saving devices, particularly electric washing machines, iceless iceboxes, electric ranges, &c., are claiming a great deal of the feminine attention, as is the landscape section, which is thronged with women imbued with the idea of at some time having their own garden.

In addition to the lectures that are given daily on household economics, &c., a musical program is given twice daily.

BROADWAY CORNER LEASED BY SHUBERT

Old Armory Building Will Probably Be Replaced by High-Class Theatre.

DEAL INVOLVES $500,000

Property Secured on Twenty-one-Year Term at a Graduated Rental.

As a site for a high-class theatre to be erected when building conditions improve, J. J. Shubert has leased the property at the southwest corner of Broadway and Sixty-eighth Street.

The plot, which has a frontage of 66.9 feet on Broadway and 103.7 feet on Sixty-eighth Street, is improved with a two-story taxpayer along the Broadway front, called the Armory, and facing the old 22d Regiment Armory, now the home of the 1st Field Artillery. The property was leased to Mr. Shubert by John I. Downey for a term of twenty-one years from May 1 last, the rental graduating from $20,000 to $26,000 per annum.

With the exception of the Shubert Riviera Theatre at Ninety-seventh Street, this is the most northerly Broadway property controlled by the Shuberts. A few months ago they leased four sites in the Forties and Fifties, where it is said they contemplate erecting theatres when building conditions warrant.

Big Lease in Old Fulton Market.

A. N. Glitterman leased for the Rose Street Warehouse Corporation to the Banrab Corporation for eighteen years the westerly part of the block bounded by Fulton, Front, Beekman and South Streets, formerly old Fulton Market. The lessees will alter and improve the property with a garage having warehouse facilities. The rental for the term with the cost of improvements will total $350,000.

The plans were made by Leo Feibel, who estimated the cost at $10,000. H. W. Frey represented the Banrab Corporation. The improvement is being undertaken to meet a strong demand for both garage and warehouse facilities in this section.

The plot leased yesterday contains about 21,000 square feet.

Another Fulton Street Deal.

The five-story building at 147 Fulton Street, running through to 22 Ann Street, leased last year by the Mouquin Restaurant and Wine Company for the site of a new restaurant, has been sublet by the concern to Julius Herrick for twenty-one years from May 1 last at an annual rental of $21,000. The new lessee, represented by A. J. Herrick, attorney, will modernize the building, converting the upper part into offices. The store has been rented to the Park Confectionery Company. The old Mouquin restaurant was at 149 Fulton Street, adjoining, which site was acquired by the Park National Bank. Recently Mr. Mouquin acquired the building at 114-116 Fulton Street, where he intends to establish his restaurant.

$600,000 Broadway Lease.

Irving Judis and Joseph Silverson have leased the seven-story apartment house with stores at the southwest corner of Broadway and Ninety-ninth Street, on a plot 100 by 100, to the New Amsterdam Realty Company, I. H. Kempner, President, for a term of twenty-one years at an aggregate rental of approximately $600,000. The structure contains thirty-three suites and seven stores and was acquired by the lessors last week from Louis M. Kramer. D. Kempner & Sons negotiated the transaction.

More Commercial Leases.

James A. Dowd leased for a term of years the two buildings 114-116 West Fifty-sixth Street for Michael Coleman to a client, who plans to erect a commercial building.

Brown, Wheelock Company leased a store with a frontage of 36 feet on Broadway, in the McAlpin Annex, formerly the Martinique Hotel, to the Chan Shirt Shops. It will be extensively altered.

Duross Company leased for William C. Orr to Hyman Kramer and Harry E. Kessler, 201-205 William Street and 17 Frankfort Street, for a term of fifteen years. The building will be remodeled and the store occupied as a lunch room.

Henry Shapiro & Co. leased for Joseph Meitzer to Saleby Brothers, laces, the store at 324 Fifth Avenue. Joseph Meitzer will occupy the upper floors of the building as a branch of the Marlborough Photo Studios.

Thomas Ford leased for Minnie W. Canton to the Commercial Cleaning and Dyeing Company 478 and 474 East 149th Street for ten years from May 1, 1920.

Hell & Stern leased for the estate of J. H. Mahony the store, basement, subbasement and second floor in 628 and 630 Broadway, comprising a total area of 40,000 square feet, to Calef Brothers. The lease is for a long term of years at a total rental of $200,000.

PRIVATE HOUSE SALES.

Manhattan Dwelling Buyers Figure Prominently in Business.

Pease & Elliman sold for Mrs. A. Langdon Schroeder to a client who will occupy it the five-story, twenty-foot American basement dwelling at 67 East Eighty-second Street, between Madison and Park Avenues.

Joseph F. Seitz sold 138 East Ninety-second Street, a three-story and basement dwelling for J. T. Benjamin to Cornelius Clark.

John J. Gallagher, of the Cusack Company, sold for Dr. F. D. Mendel, the dwelling at 154 West Eighty-second Street, to a client for occupancy.

Harris, Vought & Co. sold for a client 127 East Fifty-fourth Street, a four-story and basement dwelling, on a lot 16.10 by 100.5.

D. M. Thomas, of F. R. Wood & Co. sold for Julius Friend, 11 West Eighty-second Street, a four-story dwelling on lot 23 by 100. Also for Heilner & Wolf, 38 West Ninety-first Street, a four-story dwelling on a lot 18 by 100, to a client for occupancy.

Robert Fisher sold to the Yeshmath Chaim Congregation of Harlem the dwelling, 16 by 100.11, at the northeast corner of Park Av. and 103d St.

A. B. Compton sold to the tenant the three-story and basement dwelling at 40 West 126th Street, on a lot 20 by 99.11.

The Fischer Realty Company sold for Jennie Maresco to Mrs. Anna Gluck the three-story dwelling at 157 East 117th Street.

Will Stop Cashing Bad War Stamps.

WASHINGTON, May 6.—After Chairman Good of the Appropriations Committee had told of two new counterfeit war saving stamps, the House unanimously adopted today an amendment to the pending Sundry Civil bill appropriating $50,000 to build up an organization to prevent cashing of the spurious stamps. Experts will be stationed in all large cities to protect Postmasters from redeeming the counterfeit stamps.

WESTCHESTER HOME BUYING

Former Artemus Ward Place at Yonkers Is Sold.

Edward Bartmess has sold the house at Pine Street, Yonkers, of Celestine Souweine of New York City. The property just sold is a two and one-half-story dwelling, with garage, with a lot of about a quarter of an acre of land. This house has been widely known for its handsome interior decorations, consisting of fresco and mural paintings done by Vergilio Tojetti, the Italian artist, former owner of the property. The residence was purchased by Mr. Bartmess from the artist twenty years ago.

The property one time was owned by Charles F. Browne, who under the nom de plume of Artemus Ward was a noted humorous writer and speaker of half a century ago. He intended to make his home there, but went abroad on a lecture tour and died in Europe. The house then on the property was replaced by the present one when Mr. Tojetti bought it. The sale was negotiated by Thomas S. Burke.

The same broker also sold for Catherine Elisabeth Ritter the dwelling 71 Saratoga Avenue, the Lowerre section of Yonkers, to Richard Vaughn of the Bronx.

Burke Stone sold for William Jewell of Mount Vernon a lot on Hamilton Avenue, Bronxville, to George Gleichert of Armour Villa Park.

Dr. W. C. Overton of White Plains, N. Y., purchased the residence of Mrs. Emma F. Adler, at 16 Church Street, White Plains, N. Y., for his own occupancy. Prince & Ripley Inc. were the brokers.

Robert K. MacLea sold for Mrs. Lora J. Kent her fine Colonial residence on a large plot on the Popham Road, Scarsdale, to Walter J. Brennan of New York City, who will occupy. The property was held at $25,000.

The estate of Jacob Haag has sold a large Colonial residence on Ellison Avenue, Bronxville Terrace, Bronxville, to George Bell, the New York jeweler, who will occupy. It was held at $25,000. Robert K. MacLea of Bronxville was the broker.

University Place Resale.

M. Morgenthau Jr. Company resold for the Seimor Homes Corporation, represented by Everett M. Seixas Company, to a client for occupancy on Oct. 1, 1920, 3 University Place, formerly the home of the Sampson family and sold by the United States Trust Company, as trustee of the Sampson estate, last week, by the same brokers.

The property consists of a four-story and basement mansion on lot 35 by 75, adjoining the northeast corner of Waverly Place and University Place and overlooking Washington Square. The purchaser intends to renovate the building and keep two of the floors, subletting the balance.

PLANS COSTLY DWELLING.

One House Will Replace Two at $250,000 Corner.

Douglas L. Elliman & Co. sold for a client of Stern, Barr & Tyler, 65 and 67 East 75th Street, at the northwest corner of Park Avenue, with a street frontage of 36.4 and an avenue frontage of 102.2, improved with two four-story dwellings. This plot was held at $250,000 and will be improved with a fine private house for the occupancy of the purchaser.

The adjoining house at 63, to the west, was purchased by the Johnson-Billings syndicate to prevent the erection of an apartment house which might affect the south light of their own multi-family building at 830 Park Avenue, covering the balance of the avenue block front.

Montague Terrace Deals.

The Edward H. Litchfield house at 2 Montague Terrace, Brooklyn, on a plot 68 by 100, facing the East River, was reported sold yesterday to a Manhattan merchant for occupancy. The house has been vacant since Mr. Litchfield moved to the James J. Hill residence, 6 and 10 East Sixty-fifth Street, Manhattan. The reported selling price was $80,000.

Another reported deal closed yesterday involved the adjoining house at No. 6, which was said to have been taken over for $45,000 by the National City Bank for use as a clubhouse for boys to be trained and assigned to its branch offices. The house will be used for living quarters as well as a club. Many of the boys to be housed here will come from other sections of the country.

MORTGAGE LOANS.

$10,000,000
Building & Permanent Loan Money
for
WALK-UP APARTMENTS
Apply to
Hughes & Hammond
34 Pine St. Phone John 4168.

REAL ESTATE.

ANNOUNCEMENT
THE BRYANT PARK LEASING CO.
has established offices at
47 West 42d St.
Room 419 - Phone Vanderbilt 654
For the purpose of obtaining office, business and sales of leases, management of property, and specializing as real estate agents in Manhattan and vicinity.

REAL ESTATE WANTED.

Furnished House Wanted
In Westchester County, Scarsdale, Hartsdale or White Plains preferred.
Attractive small house, furnished, with garage.
Limited grounds; occupancy July 1 and August. Only write
A. D., 910 Brokaw Bldg.

WANTED, 8 ROOM RESIDENCE.
With all improvements, less than 10 minutes' walk from station; restricted section; less than $14,000. Wanted near Flushing or vicinity.
G. F. ARCHER (REAL ESTATE), 10 East 43d St. Tel. Vanderbilt 1264.

MANHATTAN—FOR SALE OR TO LET.

FOR LEASE
STORE
AND BASEMENT
at
113-119 W. 40th St.
and
114-118 W. 41st St.
Building Fronts
80 Feet on 40th St.
and 60 feet on 41st St.
Possession about November 1st, 1920.
CROSS & BROWN COMPANY
Agent,
18 East 41st St., New York
Murray Hill—7100

36 Chambers St.
Cor. Hose St.
3 Story Brick Building
Possession 30 Days
Price $12,000
WILL MAKE EASY TERMS.
Inquire Owner, 253 B'way.
Room 503. Office hours 4 to 6 P. M. Brokers Protected.

68 & 70 West 48th St.
Plot 41.8x100.
FOR SALE OR LEASE
Together or Separately
Will Alter to Suit
Manheimer Bros., Inc.
102 W. 38th St. Tel. Greeley 5880.

West 22d St., nr. 8th Av.
Three-story and basement dwelling. Price $19,000. Possession 30 days. Very easy terms.
SEE MR. FINNEGAN
Dwight, Archibald & Perry, Inc.
Watkins 2340 137 West 33rd St.

YE OLDE CHELSEA SECTION
Two 5-story, extra large buildings; 50 rooms with steam heat and electric light. Ripe for apartment alteration. Price $60,000. Possession, Terms.
SEE MR. FINNEGAN.
Dwight, Archibald & Perry, Inc.
Watkins 2340. 137 West 33d St.

EAST—MIDDLE 60's
Just off 5th Avenue.
22-Foot House.
Splendid Condition.
Unusual Price—$[illegible]
FRANK L. FISHER, CO., 30 E. 42d St.

REAL ESTATE TRANSFERS

THURSDAY, MAY 6.

With name and address of purchaser and attorney. When attorney's name is omitted address party of the second part.

Manhattan.

BROADWAY, n e corner of 143d St, 99.11x100; Stars and Stripes Realty Co., Inc. to Harry Petrowitz. 1 Convent Av, mtge $230,000, May 4; attorney, H. Cohen, 51 Chambers St $100

CARMINE ST, 11, n s; Alda Ferrari to Virgilio Ferrari, 206 Sullivan St, mtg $22,000, April 30; attorney, A. Zerbarini, 377 Broadway $1

CENTRAL PARK WEST, w s, 40.4 ft n of 84th St, 20x98; Ethel Quinn to Alwyn Improvement Corporation, 1,476 Broadway, mtg $30,000, May 1; attorneys, Goldsmith & Katz, 1,476 Broadway $100

COOPER SQ, 63, e s, 17x74; Mary Morss and Fredk. B. Allin, 214 West 59th St, et al, to Bernhard and Augusta Schneller, 67 Cooper Square, all liens, May 5; attorney, L. P. Fox $15,000

EAST BROADWAY, 127, e s; Peter P. McLaughlin, executor, to Jos. Zirn, 1,165 St. John's Pl, Brooklyn, mtg $11,000, April 16; attorney S. Zirn, 216 Montague st, Brooklyn $1

EDGECOMBE AV, s w cor 141st St, 330 W, 24.11x90; William F Knickmann to Carrie M Kissling, White Plains, N Y, mtg $29,000, April 30, attorney, Bauerdorf & T, 170 Broadway $100

ESSEX ST, n w c Stanton St, 80x22, St. Nicholas Av, 411, e s, 450.2 ft n of 130th St, 20x125; Mary Heilberger to Bertha Fischer, Astoria, L. I., mtg $4,000, May 3; attorney, H. Cracauer, 271 Broadway. Nom

SAME PROPERTY; Robert W. Fischer to Mary Heilberger, Astoria, L. I., Feb. 3, 1896; attorney, same $3,771

FERRY ST, 11, n e c, Same to Louis Esk, with, 41 Convent Av, May 1; attorney, David Steckler, 31 Charles St $100

SAME PROPERTY; Louis Esk with to Julian Strauss, 307 West 29th St, mtg. $40,000, May 1; attorney, same $100

FERRY ST, 9 n, Union Tanning Co. to Manufacturers Leather Co., 9 Ferry St, April 30; attorneys, Hornbluth & H., 154 Nassau St $100

FERRY ST, 9 n, Union Tanning Co. to Sherman St, Brooklyn, Union Tanning Co., April 30; attorneys, Price Bros., 271 Broadway $100

GOLD ST, 93-103, s e corner of Frankfort St; Union Tanning Co. to 261th, with 1254 Madison St, Passaic, N. J., April 30; attorney, Merton Stein, 63 Wall St $100

GOLD ST, 93-96, s s; Union Tanning Co. to Elgee Leather Bldg. Co., 197 William st, April 30; attorney, Leopold Freeman, 2032 Broadway $100

GREENWICH ST, 799; Harris Mandelbaum et al. to 210 West 50th St. Co., 135 Broadway, May 3; attorneys, Eisman, L., C. & L., 135 Broadway $40,000

SAME PROPERTY; 210 West 50th St. Co. to Harris Mandelbaum, 12 West 87th St, and Fisher Levine, 150 East 72d St, b. and a., mtg $51,000, May 1; attorneys, same $1

JANE ST, 124, n s, 25.3 ft e of Greenwich St, 20.9x87.5; Johanna Herbst, 80 West 103d St, to Alice G. Heusler, 149 West 82d St, May 4; attorney, L. T. & T. Co. $100

JACOB ST, 5-7, n s; Duane-Broadway Corp. to Sam'l Rosenthal, 825 Lafayette Av, Bklyn, mtg. $22,400, May 1; attorney, B. Ettinger, 50 Court St, Bklyn $100

SAME PROPERTY; Sam'l Rosenthal to Sam'l Lewis, 1558 63th St, Bklyn, May 1; attorney, same $1

JACOB ST, 5-17, n w s; Duane-Broadway Corp. to Jacob St. Realty Co., 5 Jacob St, mtg $71,400, May 1; attorney, Alfred Frankenthal, 58 Maiden Lane $100

SAME PROPERTY; Union Tanning Co. to Duane-Broadway Corp, 66 Broadway, April 30; attorneys, Weschler & K., 66 Broadway $100

LENOX AV, w s, 79.11 ft n of 127th St, 20x100; Emanuel B. Cohen, referee, to Emily E. Schwarz, Hotel Commodore, Lexington Av. and 42d St, May 5; attorneys, Dean, K. G. & L., 160 Broadway $18,000

LEXINGTON AV, w s, 20.5 ft n of 61st St, 20x85; 3,824 Broadway Corp. to Abraham Is. Wolbarst, 113 East 119th St; mtg. $21,000, May 4; attorney, T. G. & T. Co. $1

SAME PROPERTY; Alexander Lambert to 2,834 Broadway Corpn, 30 Church St; mtgs, $31,000, May 4; attorney, T. G. & T. $100

MANHATTAN AV, 44, e s, L. W. Moers Real Estate Co., Inc., to 7 A. I. Realty Co., 44 Manhattan Av, New York, mtg $32,000 April 30; attorney, I. Segal, 51 Chambers St $1

POST AV, s s, 170 ft e of 204th St, 40x103; Moris H. Gottesman to Abraham P. Kramer, 449 East 187th St, and Louis Grodsky, 462 East 173d St, mtgs $41,480, May 4; attorneys, N. Y. T. & M. Co. .....Nominal

POST AV, s s, 130 ft w of 204th St, 40x105; same to Harry Hayman, 202 Bruner Place, mtg $41,480, May 4; attorneys, N. Y. T. & M. Co. .....Nominal

PRINCE ST, s s, 75 ft e of West Broadway, 25x101; 128 Prince Street Corpn. to Hy. J. Satran, 223 East 5th St, mtg $41,000,

MANHATTAN—FOR SALE OR TO LET.

FOR SALE
Private Dwellings
BETWEEN
West End Av. and Riverside Drive.
87th St.
3 stories and basement, 18x102. Price $27,000
84th St.
3 story and basement, 20x102. Parquet flooring, electric lighting, 3 baths; A1 condition. Possession in 90 days. Price $33,500
BUILDER. TAKE NOTICE
82d St.
4 story and basement, 21x102. Equal to a corner. If altered into small suites will produce rental of $20,000.
88TH ST.
4 story and basement. Very fine block. Elegant house. $40,000. BIG BARGAIN.
S. L. PAKAS,
21 Park Row. Tel. Barclay 9755

FOR SALE
66 West 37th St.
Immediate possession
5-Story Store and Loft
WILL LEASE.
Brokers protected.
J. WM. MENGEL,
31 Fulton St., N. Y. C. Tel. Beekman 9430

WESTCHESTER—FOR SALE OR TO LET.

BACK OF RYE
On High Elevation
A client at this office is remodeling and will have ready for occupancy this Fall, an unusually charming Colonial house with about 4 acres of land. The house contains living room 18x24, large dining room, den, large reception hall, wide staircase, butler's pantry, kitchen, laundry and lavatory on ground floor. 2nd floor contains 4 bedrooms, 2 baths, linen room, sleeping porch, 2 open fireplaces, ample closet room. 3rd floor contains 4 bedrooms and bath, with ample storage room. 2 car garage with chauffeur's room. Plans can be moderately changed while alterations are going on, if prompt action be taken.
BLAKEMAN QUINTARD MEYER INC.
50 East 42d St., New York City. Phone Murray Hill—2465-2466, and Rye—528.

FOR SALE
Convenient to Apawamis Club and station, with immediate possession. An unusually attractive modern brick house, 4 master rooms, 2 baths, 2 servants' rooms and bath, living room, dining room, pantry and kitchen. $27,500 will buy this house if immediate action is taken.
BLAKEMAN QUINTARD MEYER INC.
50 East 42d St., New York City. Phone Murray Hill—2465-2466, and Rye—528.

New Colonial Stucco Home—
CHESTER HILL—MT. VERNON.
9 beautiful large rooms, 2 tiled baths; mahogany and white enamel trim; tapestry brick fireplace; all conveniences and appointments perfect; plot 100x100; 2-car garage; pretty location; rare shrubbery, shade, &c. PRICE $25,500—VALUE $30,000. Furnished Houses, $150 month up for season.
N. E. Vail & Co., Inc.
Tels. 1604 & 1605 Mt. Vernon. 1st Nat'l B'k Bldg., Mt. Vernon, N. Y.

IN LINCOLN MANOR,
Mount Vernon, N. Y.
A well built stucco house and garage, in restricted section, on plot 50x100. House contains ten rooms and two tiled baths, two extra toilets and basin, steam heat, gas and electricity; parquet and oak floors and trim; sun parlor, front porch and sleeping balcony. Two minutes from Westchester & Boston R. R. and 5 minutes from New Haven R. R. station. Price $21,000. Terms to be arranged. Immediate possession. A 776 Times Downtown.

LARCHMONT: Owner leaving town offers stucco cottage, 7 rooms, 2 baths; 2-car garage; only 3 years old; shady plot. A big bargain.
NEW ROCHELE: A non - resident owner offers house, 10 rooms, 2 baths; hot water heat; plot 100x182; good residential section. Price $16,000.
PELHAM: Near two stations, stucco and stone, 9 rooms, 3 baths; garage; sleeping porch. Price $26,500.
OLCOTT & EGGER
31 E. 42d St., N. Y. Tel. Murray Hill 2328.

The BEST in WESTCHESTER
HOMES—PLOTS—ESTATES—FARMS
ROBERT E. FARLEY ORGANIZATION
12 East 44TH St. Murray Hill 7720

A Real Sacrifice
WHITE PLAINS, N. Y.
$13,000 12 rooms, stucco house, steam heat; plot 100x290. Will sell at this sacrifice if sold within a week.
Beacon Realty Co., Inc.
46 Main St., WHITE PLAINS, N. Y.
Office Tel. 848; Eve. & Sundays 1966.

Most Desirable Corner Property for Sale at Chester Hill, Mount Vernon. High ground. Sound view; large trees. Finely built home containing 11 rooms with 3 baths, steam heat, hardwood floors and trim, combination stable and garage. A home of great refinement in most exclusive section. Price $35,000.
ANDERSON REALTY CO., Mt. Vernon, N. Y.

PELHAM Tel. 1717
All the Pelhams and nothing but the Pelhams
G. L. BEECROFT Pelham Manor
Boston Post Rd. Res., Prospect Ave.

"Along the Sound"
REAL ESTATE
Chas. Field Griffen & Co.
11 East 42d St. Murray Hill 6441.

NEW JERSEY—FOR SALE OR TO LET.

NEW JERSEY
FOR Homes Well Located on High Elevation—Frequent Train Service Low Prices—Consult the Suburban Home Guide of the New York Evening Post every Saturday.
Advantages and features of the suburbs Around New York—tax rates, commutation fares, social activities, school facilities and a number of houses available for rent or sale.
This week the towns of Somerset, Middlesex and Monmouth Counties, New Jersey. Next week: North Shore of Long Island.
Back issues have described the Hudson River, Bronx Valley and Sound Sections of Westchester, the Suburban Section of Connecticut, Essex, Morris, Union, Bergen, Hudson and Passaic Counties, New Jersey, and are available while they last.

TENANTS PURCHASE WADLEIGH COURT

Seven-Story House in Harlem Will Be Operated on Co-operative Basis.

IS VALUED AT $300,000

Similar Deal Affecting West 136th Street Apartment Property Is Also Pending.

A syndicate composed of the majority of the thirty-two tenants occupying apartments in Wadleigh Court, a seven-story structure on the northwest corner of 114th Street and Seventh Avenue, have purchased the building from Morgenstern Brothers, operators, for about $300,000.

The structure, which is one of the finest elevator houses in the West Harlem section, occupies a plot 100 by 100 feet and was erected about six years ago. The buyers will run the apartment on a co-operative basis. Two other similar deals in the same vicinity are reported pending.

The five-story apartment house, 38.9 by 99.11, at 46 West 136th Street, adjoining the southeast corner of Lenox Avenue, is to be taken over by the newly-formed 46 West 136th Street Realty Corporation, which it is believed represents the tenants in the building. J. N. Anderson, M. W. Leonard and W. Taylor are the directors of the new company. Title is held by Katie M. Grensbach.

Other Apartment House Sales.

Mulvihill & Co. sold for Henry Lublang the five-story flat, 144 West 113th Street, to Ester Greenberg.

The Fischer Realty Company sold for a Mrs. Adler 169 East 108th Street, a five-family house; also for a client to a Mr. Pepper 77 East 121st Street, a four-family house.

The F. J. Rullman Company sold the southeast corner of Pleasant Avenue and 119th Street, a five-story tenement with stores, 25.5 by 70, for Fred L. Ellsaffer to a client of M. P. Angalone.

$796,625 AUCTION SALE.

Diversified Kinds of Properties Change Ownership.

A total of $796,625 was realized yesterday by Joseph P. Day at an auction sale in which a number of improved and unimproved properties were offered.

Included in the sale was Foxhurst, owned by the estate of the late John Fox and located at Baldwin, L. I. The tract, which comprised about eighty acres, was sold in two parcels. The residence and about thirty acres went to R. E. Ewan for $32,500. The other property, containing about fifty acres, was sold to John Hillebrand for $37,000.

The other results follow:

9th St, 39 to 50 West, s s, 227.4 ft e of 6th Av, 161x98.11; 3 six-story apartment houses; executor's sale; sold to Stephen Barker for $277,000.

Broadway, 532 to 556, e s, 134.11 ft s of Prince St, 74x199.10x51, six and four story buildings; vol. sale; sold to a client of Lawrence, Blake & Jewell, for $255,000.

Broadway, 550, e s, 198.11 ft s of Prince St, 35.1x99.11, five-story building; vol. sale; sold to a client of Charles F. Noyes Co. for $110,000.

West Broadway, 325, e s, 199.8 ft s of Grand St, 22.8x100, four-story building with two-story extension; vol. sale; sold to Elliott C. Thompson for $16,000.

Audubon Av, w c cor 171st St, 93x125, vacant; vol. sale; withdrawn.

Walton Av, block front, w s, between Mt. Hope Place and 177th St, 250x63, vacant; executor's sale; sold to B. Ehert for $16,500.

West 170th St, block front, n s, between Nelson and Plimpton Avs, 200x50, vacant; executor's sale; withdrawn.

West 166th St, n w cor Nelson Av, 145x115 irregular, vacant; executor's sale; withdrawn.

Nelson Av, w s, 145 ft n of 169th St, 100x115, vacant; executor's sale; withdrawn.

Av. D, 56, s e cor of 5th St, 22x78, six-story building; vol. sale; sold to B. Ehert for $27,000.

Post Av, s s, 150 ft e of 204th St, 50x150, vacant; col. sale; sold to James M. Buckley for $1,675.

Valentine Av, 2,388, e s, 176 ft n of 184th St, 50x85, two-story dwelling; vol. sale; sold to Daniel R. Dryer for $6,000.

Far Rockaway, L. I., Westbourne Av, 2,004, n s, 200 ft e of Waterloo Place, 100x212.6, three-story dwelling; vol. sale; sold to John Smith for $15,000.

Broadway, n e cor 126th St, 21x42.6x37.2 gore, one-story store building; City of N. Y. against Robert J. Prior et al; John P. O'Brien, attorney for Samuel Mandelbaum, referee; due $10,286.17; taxes, &c, $904; sold to Sol. Bloom for $6,000.

3d Av, 863, w s, 92.1 ft s of 53d St, 16.8x102.7x irregular, four-story tenement with stores; Billings Estate Corp. against Oscar C. Jacks et al., action 1; Whitridge, Butler & Rice, attorneys; Geoffrey Monta, referee; due on judgment $9,636.02; taxes, &c, $904; sold to the plaintiff for $10,000.

3d Av, 865, w s, 75.8 ft s of 53d St, 16.8x101.8 irregular; four-story tenement with stores; action 2; same against same; same attorney; Spotswood D. Bowers, referee; due on judgment, $10,498.88; taxes, &c, $1,007.09; sold to the plaintiff for $10,000.

Lexington Av, 2,388, e s, 176 ft n of 184th St, 50x85, two-story dwelling; vol. sale; sold to Daniel R. Dryer for $6,000.

$796,625 AUCTION SALE.

Diversified Kinds of Properties Change Ownership.

A total of $796,625 was realized yesterday by Joseph P. Day at an auction sale in which a number of improved and unimproved properties were offered.

Included in the sale was Foxhurst, owned by the estate of the late John Fox and located at Baldwin, L. I. The tract, which comprised about eighty acres, was sold in two parcels. The residence and about thirty acres went to R. E. Ewan for $32,500. The other property, containing about fifty acres, was sold to John Hillebrand for $37,000.

The other results follow:

9th St, 39 to 50 West, s s, 227.4 ft e of 6th Av, 161x98.11; 3 six-story apartment houses; executor's sale; sold to Stephen Barker for $277,000.

Broadway, 532 to 556, e s, 134.11 ft s of Prince St, 74x199.10x51, six and four story buildings; vol. sale; sold to a client of Lawrence, Blake & Jewell, for $255,000.

Broadway, 550, e s, 198.11 ft s of Prince St, 35.1x99.11, five-story building; vol. sale; sold to a client of Charles F. Noyes Co. for $110,000.

West Broadway, 325, e s, 199.8 ft s of Grand St, 22.8x100, four-story building with two-story extension; vol. sale; sold to Elliott C. Thompson for $16,000.

Audubon Av, w c cor 171st St, 93x125, vacant; vol. sale; withdrawn.

Walton Av, block front, w s, between Mt. Hope Place and 177th St, 250x63, vacant; executor's sale; sold to B. Ehert for $16,500.

West 170th St, block front, n s, between Nelson and Plimpton Avs, 200x50, vacant; executor's sale; withdrawn.

West 166th St, n w cor Nelson Av, 145x115 irregular, vacant; executor's sale; withdrawn.

Nelson Av, w s, 145 ft n of 169th St, 100x115, vacant; executor's sale; withdrawn.

Av. D, 56, s e cor of 5th St, 22x78, six-story building; vol. sale; sold to B. Ehert for $27,000.

Post Av, s s, 150 ft e of 204th St, 50x150, vacant; col. sale; sold to James M. Buckley for $1,675.

Valentine Av, 2,388, e s, 176 ft n of 184th St, 50x85, two-story dwelling; vol. sale; sold to Daniel R. Dryer for $6,000.

Far Rockaway, L. I., Westbourne Av, 2,004, n s, 200 ft e of Waterloo Place, 100x212.6, three-story dwelling; vol. sale; sold to John Smith for $15,000.

Broadway, n e cor 126th St, 21x42.6x37.2 gore, one-story store building; City of N. Y. against Robert J. Prior et al; John P. O'Brien, attorney for Samuel Mandelbaum, referee; due $10,286.17; taxes, &c, $904; sold to Sol. Bloom for $6,000.

3d Av, 863, w s, 92.1 ft s of 53d St, 16.8x102.7x irregular; four-story tenement with stores; Billings Estate Corp. against Oscar C. Jacks et al., action 1; Whitridge, Butler & Rice, attorneys; Geoffrey Monta, referee; due on judgment $9,636.02; taxes, &c, $904; sold to the plaintiff for $10,000.

3d Av, 865, w s, 75.8 ft s of 53d St, 16.8x101.8 irregular; four-story tenement with stores; action 2; same against same; same attorney; Spotswood D. Bowers, referee; due on judgment, $10,498.88; taxes, &c, $1,007.09; sold to the plaintiff for $10,000.

236 St, 3'0 West, s s, 425 ft w of 8th Av, 25x98.9, three-story dwelling; Robt. B. Ludington et al, against Emily C. Hunt et al; Herbert J. Lyall, attorney; Jos. R. Truesdale, referee; due on judgment, $20,785.42; taxes, &c, $525.27; sold to the plaintiff for $18,000.

THE BUILDING DEPARTMENT.

NEW BUILDINGS.

Manhattan.

Broad St, 43 to 47, for an 8-story offices, bank and restaurant, 62.5x125; Alliance Realty Co., 115 Broadway, owner; Ludlow & Peabody, 101 Park Av, architects; cost $500,000.

122d St, 537 West, for a 1-story garage, 10x18; Estate of P. A. H. Jackson, 100 Lexington Av, owner; W. Simpkins, 532 West 123d St, architect; cost $450.

5th Av, 448, for a 6-story offices and store, 38x110; C. D. Delsanglez, Paris, France, owner; H. A. Jacobs, 320 5th Av, architect; cost $200,000.

Bronx.

Davidson Av, w s, 95 ft s of 190th St, two 2-story brick dwellings, 20.4x58 ft; Medwill Court Co., owners; Meyer Davis, 1,312 Clinton Av, Pres.; Irving Margon, 359 East 159th St, architect; cost $20,000.

Bergen Av, w s, 220 ft n of 183d St, 1-story brick shop, 12x25 ft; Walter W. Tinsley, 214 Tremont Av, owner; Charles S. Clark, 441 Tremont Av, architect; cost $1,000.

Alterations.

Items under $3,000 omitted.

7th Av, n w corner of 28th St, to a 3-story lofts and store; N. Y. Life Ins. and Trust Co., 52 Wall St, owner; Jno. B. Snook & Sons, 261 Broadway, architects; cost $10,000.

7th Av, 253 and 255, to two 4-story tenements; South Realty Co., premises, owner; T. Margon, 365 East 148th St, architect; cost $3,000.

18th St, 116 West, to a 3-story dwelling; H. C. Nellson, Chicago, Ill. owner; Pilcher & Tachau, 109 Lexington Av, architect; cost $3,500.

Lexington Av, 954, to a 2-story offices; F. Knapp, premises, owner; S. B. Ogden, premises, architect; cost $3,000.

11th St, 260, West, to a 3-story dwelling; Greten Building Co., 119 Nassau St, owner; H. H. Braun, 114 East 28th St, architect; cost $8,500.

27th St, 158 to 164 West, to a 12-story lofts and store; L. Crow, New Rochelle, N. Y. owner; G. Nordham, 18 West 34th St, architect; cost $3,000.

8th Av, 508, to a 4-story tenement; 8th Av. and 33d St. Realty Co., Inc., 250 8th Av, owner; J. A. Herbert, 347 5th Av, architect; cost $7,000.

Park Av, n e corner of 73d St, to a 4-story dwelling; E. Zimballist, premises, owner; S. Carver, 110 West 34th St, architect; cost $8,000.

Grand St, n w corner of Ludlow St, to a 4-story store and lodge rooms; C. & D. Wainwright, 2d Av, owner; C. B. Friedland, 512 5th Av, architect; cost $6,000.

69th St, 6 East, to a 4-story dwelling; W. R. Peters, 23 West 40th St, owner; G. S. Parker, 17 West 42d St, architect; cost $10,000.

Broadway, 42, to a 21-story offices; Lower Broadway Realty Corp., premises, owner; J. P. Walther, 103 East 125th St, architect; cost $7,200.

47th St, 243 to 249 West, to a 5-story offices, lofts and stores; West 47th St. Realty Corp., premises, owner; J. M. Scheier, 25 West 42d St, architect; cost $20,000.

Bronx.

Concord Av, 469, 2-story frame dwelling, 16.6x34.2; Joseph Gillick, on premises, owner; Irving Margon, 359 East 149th St, architect; cost $4,000.

6 P. M. TODAY

Copy for real estate display advertisements for the Sunday edition of The New York Times must be in The Times Building by 6 P. M. today.

MORE BRONX SALES.

Increased Investment Demand Centers on Private Dwellings.

Walter E. Brown sold for Carrie F. Meagher, 3,477 Third Avenue, a three-story brick building with store, dwelling and lodge room, to a client for investment.

E. Osborn Smith, Inc., sold for the Interborough Rapid Transit Company the five-story apartment at 924 Summit Avenue to an investor.

D. A. Trotta sold for the Boro Associates, Inc., 1,797 Mansion Street, a two-story and cellar frame two-family dwelling on a plot 17 by 75. The same broker in conjunction with Oscar R. Wallace sold for the Estate of Smith Williamson 2,148 Mapes Avenue, a two-story and cellar frame private dwelling on a plot 33 by 145 feet, with garage in rear.

J. Clarence Davies sold for Delia Mead to Charles J. Crowley, 1,999 and 2,001 Washington Avenue, 51 feet south of 179th Street, two three-story frame flats each on a lot 18.4 by 87 feet.

Harry Cahn purchased from Frederick Brown the plot 90 by 100 feet, southeast corner of Harrison Avenue and 180th Street. Ernest Damiane was the broker.

B. H. Weisker sold for Samuel Friedenberg to E. Deegan for occupancy a plot 75 by 100 feet with dwelling, on the west side of Davidson Avenue, 147 feet south of West 190th Street.

Frederic H. Allen of Frederick Zittel & Sons sold for the Brick Memorial Church, 3,367 Sedgwick Avenue, a dwelling on a plot 100 by 110 feet, to a client for occupancy.

Big Bronx Lease.

The Hotchkiss Garage and Repair Company leased the four-story garage on Southern Boulevard and 163d Street, known as the Allen Garage, from Dr. Rosenblatt and Benjamin Moore for a period of twenty-one years at an aggregate rental of $357,000. The Silverman Exchange negotiated the deal.

BUSINESS BUILDING DEALS.

Commission Merchants Buy $175,000 Structure on Washington Street

George F. Hinrichs, Inc., commission merchants at 331 Washington Street, purchased for $175,000 from L. T. Romaine the five-story business building, 60 by 100.5, at 341 to 347 Washington Street. J. N. Kalley & Son were the brokers.

Harold V. and Sterling P. Story sold 178 and 179 South Street, extending through to 335 and 337 Water Street, the South Street end being covered by four-story buildings and the Water Street end by a garage. The purchasers will occupy. William H. Whiting & Co. were the brokers in the transaction.

Merola Brothers, general contractors, purchased from the William Austin estate 2,372 to 2,376 First Avenue, southeast corner of 122d Street, a one-story building, 49.10 by 40 by irregular.

The Liberty Mattress Company has bought the property it occupies at 327 East 122d Street, consisting of a three-story brick building and one-story frame structure, on a plot 37 by 100.

William Minder of Washington Market is the buyer of the two four-story buildings at 97 to 101 Barclay Street, northeast corner of Greenwich Street, sold by W. J. Huston & Son for the Calander estate.

The Elliott Electrical Supply Company is the buyer of the five-story flat at 68 East 116th Street, sold recently through O. D. & H. V. Dike. It occupies the store in the building.

James A. Dowd sold for Dr. Sweeney the three-story building 318 West Twenty-third Street; also, for the estate of Joseph M. Lichtenauer the four-story building 1,664 Madison Avenue.

B. I. Schafler sold for Dorothy H. Wagner two four-story apartment houses, 40 by 107, at 1,884 and 1888 Belmont Avenue, to Goldblatt & Schaeffler. The houses have not changed hands for nine years.

Queens Borough Transactions.

H. Frankfort sold for George Adams, Jr., to Belle Sax the two and one-half story stucco dwelling on the easterly side of Rue St. Felix, Far Rockaway. The same broker also sold for Mrs. S. A. Healy to I. G. Doolittle the private residence at 2,219 Willow Place.

The Rickert-Brown Realty Company sold to James Finnegan, Jr., a Colonial dwelling on the west side of Glenwood Avenue, between Broadway and Cutter Avenue, Westmoreland, L. I., for $14,000.

Henrietta J. Bruno sold at Far Rockaway for Harris Block his house and garage on Neilson Avenue to Edward W. Drucker.

THE BROOKLYN MARKET.

Residential Properties Continue to Hold Chief Interest.

The Realty Associates sold 188 Ainslie Street, between Leonard Street and Manhattan Avenue, a frame building on a lot 25 by 100, to Peter Schaeffer for investment.

The Realty Trust sold for the Alco Building Company two one-family attached brick dwellings, 2,051 and 2,052 Sixty-fifth Street, Mapleton Park, to M. Ashear for investment.

Meister Builders, Incorporated, have sold to the Kleinberg Corporation 342-44 and 348 Fourteenth Street, Brooklyn, three four-story double flats, on a plot 75 by 100. J. Krown was the broker.

Charles Partridge sold the two-story two-family house 354 Lexington Avenue for a client to G. Taylor for occupancy.

The F. C. Sauter Agency sold the two-story dwelling at 328 Tenth Street for Magdeline Kircher to a client for occupancy.

William P. Jones, in conjunction with Stephen E. Holmes, sold for George M. Bliss to William T. Evans the four lots, each 20 by 100, on the west side of East Twenty-ninth Street, 240 feet south of Avenue J.

The Realty Associates sold 196 Melrose Street, between Evergreen and Central Avenues, a three-story frame building, on a lot 25 by 97, to Jacob Relas.

The Bulkley & Horton Company sold 168 Eighty-first Street, a two and one-half story semi-detached house with garage, lot 24 by 109, for the J. W. Sands Realty Company to a client for occupancy.

A $350,000 Garage Lease.

The Interboro Realty Company and Louis H. Kaplan leased 112 to 118 East Seventy-fifth Street, which was formerly occupied by the Urban Motor Company and owned by Mrs. Charlotte Palmer. The buildings cover a plot of 100 by 100 feet and contain a total of 55,000 square feet.

The lease is for a long term and the aggregate rental exceeds $350,000. A bonus of $60,000 was paid to the Urban Motor Company to surrender their unexpired lease, which had a few years to run.

The new tenant, a client of the Interboro Realty Company, will operate a garage on the premises.

RECORDED MORTGAGES

With name and address of lender and lender's attorney. Interest is at 6 per cent. unless otherwise specified.

Manhattan.

BROAD ST, e s, 42.3 ft s from s e corner of Pearl St, runs e 37.5x n 1.4x e 25.10x s 34.10x w 68.10 to e s of Broad St x n 34.9 to beginning, May 3; Sons of the Revolution, inc., to Title Guar. & Trust Co., 176 Broadway; due and interest as per bond; this mtg is subordinated to prior mtg $50,000 and combined therewith in one mtg, $46,000 ..... $18,000

BROADWAY, n e c, 143d St, 99.11x100, p. m., May 4; Stars & Stripes Realty Co. to Sam'l Bookman, 48 East 82d St et al, installs, 6 p. c., pr. mtg. $150,000; attorneys, Kurzman & Frank, 25 Broad St..... $80,000

CENTRAL PARK WEST, 253, s e cor of 84th St, 20x98, p. m., May 1; Alwyn Impt. Corp. to Ethel Quinn, 237 Central Park West, installs. int. as bond; attorney, Jacob I. Berman, 346 Broadway $5,000

COLUMBUS AV, 763, e s, 25.5 n of 97th St, 50x100, May 1; 763 Columbus Av Corp. to Isidore Schweidel, installments, 6 p. c.; attorney, Max E. Levine, 299 B'way..$4,000

FERRY ST, 11, n e s, at w corner of land of Eliza Ressler, runs n 16.7x e 16.7x s 25x n w 14.11x s w 77.6 to street x s e 31.8 to beginning, p. m.; April 30; David J. Thow to Union Tanning Co., 17 Battery Place, 3 years; attorney, H. A. Butler, 17 Battery Place..... $15,400

FELTON ST, 17-19, n e s, 49.6x32 to Jacob St 7x0x49, p. m., May 1; Louis Eskwith to same, 5 years..... $28,000

GOLD ST, 98-102, s e corner Frankfort St (48-52), 99.10x80.6x71.9x74.5, p. m., April 30; Edith Witt to Union Tanning Co., 5 years; attorney, H. A. Butler, 17 Battery Place $50,400

SAME PROPERTY, p. m., April 30; same to Duane-Bway Corp., 42 B'way, 5 years 6%, prior mtg $50,400; attorneys, Weschler & K., 66 B'way $14,400

HENRY ST, n e corner West Houston St, 201 to Clarkson, 29.6 to Hudson St, 100 x 200.5 to West Houston St x w 339 to beg., p. m., May 5; 395 Hudson St. Corp. to the Prudential Life Ins. Co. of America, Newark, N. J.; attorney, L. T. & T. Co. $2,000,000

IRVING PLACE, s e corner 19th St, 27x98.9; 19th St, s s, 88.8 ft e of Irving Place, 18x27, April 10; Gramercy Park Realty Co. to Jacob Rosenthal, 530 West End Av, installments, interest as per bond, prior mtg $98,125; Silverstein, Marks & Marks, 63 Park Row $6,000

LEXINGTON AV, w s, 80.5 ft n of 61st St, 20x65, p. m., May 4; 2,524 Broadway Corp. to Alex Lamberti, 250 West 91st St, 5 years, 5½ p. c.; attorney, T. G. & T. Co.....$21,000

RIVINGTON ST, n s, 50 ft e of Ridge St, 50.8x90.1, p. m., April 29; Samuel Sang to Samuel Fleck, Sr., 230 Riverside Drive, 3 years, 6 p. c., prior mtg $53,000; attorney, J. L. Ledkowitz, 1,323 Broadway. ..$15,000

ST NICHOLAS AV, 830-32, e s, 35 ft s of 152d St, runs e 101.5 to w s St. Nicholas Place (33-35), x s 50 x w 90.8 to Av x n 51.1 to beginning, May 3; Charles H. Strong & Co. to Elsie R. Powell, 130 East 70th St; 5 years, 5½ p. c.; attorney, W. M. Powell, 7 Wall St. $2,000

WADSWORTH AV, w s, 50 ft n of 179th St, 75x100, p. m., Feb. 2; Wadsworth Av. Baptist Church of N. Y. City to Baptist Mission Society, 23 East 26th St, 5 years, int $1 per year, prior mtg $32,000; attorney, Wm. R. Conklin, 31 Nassau St. $18,305

WAVERLY PL, 245, e s, 16.8x66, p. m., May 4; Mildred C. Kastenbein and ano. to Harry B. Verin, on the premises, due Dec. 1, 1920, 6 p. c. $4,750

1ST AV, 1,957-59, w s, 525 ft n of 103d St, 37.6x100, p. m., April 27; Gianbattista Gnazza to Roosevelt Hospital, 59th St and 9th Av, installments, 5½ p. c.; attorneys, Roosevelt & K., 44 Wall St. $34,000

4TH AV, w s, 25.5 ft s of 118th St, 25x89.6, p. m., April 29; Martha Kramer to N. Y. P. E. Public School, 38 Pine St, due April 1, 1927; attorney, T. G. & T. Co.. $12,000

7TH ST, 205, n s, 20x97.6, p. m., May 4; Harris Safran to Arthur N. Giegerich, 2,235 Loring Pl, Bronx, gdn., instals, 6 p. c.; prior mtg $8,000; attorney, A. Berton, 50 Court St, Brooklyn $8,500

8TH AV, 537, s w corner 37th St (302 West), 24.9x100, May 4; Pebpie's Outfitters to Lena Shapiro, 219 West 34th St, installments, 6 p. c., prior mtg $56,500; attorney, D. S. Goldfarb, 35 Nassau St. $10,000

9TH ST, 428 East, s s, 25x94, April 20; Sophie Berlin to Ray Berlin, 169 2d St, Passaic, N. J., 5 years, 6 p. c.; attorney, S. S. Isaacs, 115 Columbia St, Brooklyn. $5,000

10TH ST, 83 East, n e s, 25x94.6, p. m., April 30; Benj. Lester, 55 Prospect Place, Brooklyn, 99 leasehold from May 1, 1920, interest 6 p. c.; attorneys, Wilson, B. & W., 48 Wall St. $10,000

11TH AV, 486, s e cor 36th St, 24.9x100, p. m., May 4; Max Buck to Frank J. Reckhart, 411 Amsterdam Av. $15,000

16TH ST, s s, 330 ft w of 8th Av, 20x92, p. m., May 3; Jeanette Morgan to Edw. J. Duffy, 1,933 East 19th St, Brooklyn, due May 1, 1923, 6 p. c., prior mtg $5,000; attorney, T. G. & T. Co. $8,500

29TH ST, 120 West, s s, 25x98.9, p. m., April 28; Elias and Jacob Winegrad to Greenwich Sav. Bank, 346 6th Av, due and int as per bond; attorneys, Middlebrook & B., 46 Cedar St $26,000

30TH ST, 38 East, s s, 22.4x98.9, p. m., April 30; Smallwich Realty Co. to Bowery Sav. Bank, 3 years 5½%; attorneys, Gaddalder, W. & T., 40 Wall St. $23,000

37TH ST, 234 West, s s, 18.9x98.9, May 4; McCall Co. to North River Sav. Bank, 31 West 34th St, 3 years, 5½ p. c.; attorney, M. Nolan, 320 B'way $30,000

37TH ST, s s, 225.6 ft e of 6th Av, 21.6x98.9; Chas Loew to Anna E. Schmidt, 761 East 219th St, 1 year, 6 p. c.; attorney, Eugene L. Briesch, 261 East 149th St. $8,000

42D ST, s s, 100 ft e of 9th Av, 25x98.9, April 29; Anna D. Sauer to Central Sav. Bank, 157 4th Av, 3 years, 5½ p. c.; attorney, L. T. & T. Co. $22,000

44TH ST, 319-321 East, n s, 50x100.5, April 24; Meyer Silverman to Central Union Trust Co. of N. Y., 80 Broadway, 3 years, 5½ p. c.; attorney, T. G. & T. Co. $30,000

58TH ST, 63 East, n s, 16x100.5, p. m., May 1; Grace Wood et al to Wm. J. Goadby, 23 East 58th St; exr. and trus., due May 1, 1923, 5½ p. c.; attorney, Jno. V. Irwin, 68 Broad St $36,000

58TH ST, n s, 120 ft w of 3d Av, 15.8x90, p. m., May 5; Mary P. Jones to Annie E. Thornton, 257 Hancock St, Brooklyn, 3 years, 5½ p. c.; attorney, L. T. & T. Co.. $11,000

63D ST, 34 East, s s, 20x100.5, p. m., May 4; Henrietta Goodridge to Title Guar. & Tr. Co., 176 Broadway, due and int. as per bond; attorney, T. G. & T. Co. $32,000

64TH ST, 204 West, s s, 25x100.5, p. m., May 1; Max Hoffman to Hg. Tenth Realty Improvement Co., 204 West End Av, due and interest as per bond; attorney, T. G. & T. Co. $6,500

65TH ST, s s, 110 ft e of 1st Av, 100.6x100.5, p. m., May 4; 402-411 East 65th St. Corp. to Maurice L. Barry, 40 Point St, Yonkers, N. Y., and another (trustees); 5 years, 5½ p. c.; attorney, Richard R. Costello, 63 Wall St. $32,000

67TH ST, 129-135 West, s s, runs n 100.8x s 180.2 to w s of Broadway (1,960) x s 25.1x w 99.11x s 75.5 to street x w 100 to beginning, p. m., Feb. 28; Meyer Klein to Hamilton Carhartt, at Carhartt, N. C., due and int as bond, prior mtg $187,750 ..... $37,500

Jos. H. Fargis, 47 Cedar St. $62,250

68TH ST, 257 West, n s, 20x100.5, p. m., May 4; Samuel Goldin to Emil L. Kieger, 167 West 28th St, 5 years, prior mtg $12,000; attorney, H. A. Viau, 320 Broadway, $5,000

71ST ST, 130 West, s s, 18.9x100.5, p. m., May 4; Christopher J. Sherry to Stephen H. Jackson, 151 West 121st St, due and int as bond; prior mtg $18,000; attorney, Stephen H. Jackson, 106 Lexington Av. ..$5,000

71ST ST, 29 West, n s, 17.10x102.2, p. m., May 6; Katharine B. Duggan to Emil S. Lesl, 140 W. 71st St, 5 years, 6 p. c., prior mtg $15,000; attorneys, Lachman & Li., 35 Nassau St. $10,000

72D ST, 40 West, s s, 25x102.2, May 5; M. K. L. Realty Corpn. to Frances Morgan, 613 West 146th St, installments, 6 p. c., prior mtg $55,000; attorney, Geo. W. Elkins, 34 Pine St. $3,000

79TH ST, 25 East, n s, 25x102.2, p. m., May 4; John S. Melcher to N. Y. Trust Co., 26 Broad St; 3 years, 5½ p. c.; attorney, T. G. & T. Co. $75,000

84TH ST, 427 East, s s, 16.5x102.2, p. m., May 4; Brandon Tynan to John Diehl, 427 East 84th St; 1 year, 6 p. c.; attorney, T. G. & T. Co. $2,500

88TH ST, 451 East, n s, 20x100.8, p. m., May 4; Max Wohlgemuth to S. Emilie Woodbury, 272 Madison Av; 5 years, 5½ p. c.; attorneys, Middlebrook & B. ..46

Cedar St. $5,000

93D ST, 312 West, s s, 50x144.8, p. m., April 29; 312 West 93d St. Corp. to Vermont Trading Co., 350 Fulton St, Brooklyn, 7 years, 6 p. c., prior mtg $82,500; attorney, M. Miller, 350 Fulton St, Brooklyn..$29,000

96TH ST, 51 West, n s, 25x100.11, p. m., May 4; Louis J. Derman and Nathan Kats to Ernest A. Schmults, 209 East 205th St, installments, 6 p. c.; attorneys, Rabe & K., 258 Broadway $3,500

100TH ST, 206 East, s s, 27x100.11, p. m., May 4; Dormond Realty Co. to Edw. M. Scudder, 1 West 54th St, due May 4, 1923, 5½ p. c.; attorney, Lawyers Title and Trust Co. $13,500

112TH ST, 210 East, s s, 19.6x100.10, Mt. Grand Art Flower Co. to Alfonso Pucciarelli, 307 E. 114th St, installments, 6 p. c., prior mtg $5,000; attorney, Chas. Novello, 320 Broadway $4,000

116TH ST, 170, s s, 18x100.11, April 30; Ida Miele to Josephine Lachat, 5 years 5 per cent; attorney, Herman A. Storce, 20 Nassau St. $8,000

119TH ST, 115 West, n s, 14x73x14.6x89.2, p. m., May 5; Benjamin Schneider to Elaine de M. Ryley, Liverpool Gardens, Worthing, Eng., 3 years, 6 p. c.; attorneys, Baylis & S., 141 Broadway $6,500

121ST ST, 54 East, s s, 16.8x100.11, p. m., April 13; Lawrence T. Walker to Geo. R. Fearing, Jr., 44 East 74th St, exr., 5 years, 5½ p. c.; attorneys, Cadwalader, W. & T., 40 Wall St $7,000

121ST ST, 66 East, s s, 16.8x100.11, p. m., April 13; same to same, installments, 5½ p. c.; attorneys, same $7,500

122D ST, n s, 206 ft w of 1st Av, 37x100.11, May 4; Liberty Mattress Co. to Corinne di Angelo, 411 Tompkins Av, Rosebank, S. I., 3 years, 6 p. c.; attorney, Anthony Caniero, 323 East 115th St. $3,000

SAME PROPERTY, p. m., May 4; same to Herman Kroll, 168 Hart St, Brooklyn, installments, 6 p. c., prior mtg $8,000; attorneys, Joseph, D. & F., 277 Broadway..$2,000

135D ST, 64 East, s s, 20x99.11, p. m., May 3; Jas. Lowe and Emmet Jones to Hudson P. Rose Co., 7 West 45th St, 5 years, 6 p. c., prior mtg $4,000 ..... $2,000

136TH ST, 105 West, n s, 16.8x99.11, p. m., May 1; Pullman Porters' Athletic and Social Club and Ladies' Auxiliary to Henrietta Klein, 700 Riverside Drive, installments, 6 p. c.; attorney, Sol. Lewis, 277 Broadway $18,000

137TH ST, n s, 312.6 ft w of 7th Av, 17x99.11, May 5; Mary E. Day to Lillian G. Hart, 723 St. Nicholas Av, due May 5, 1920, 5½ p. c.; attorneys, King & W., 27 Cedar St $9,250

140TH ST, 59-63 West, n s, 75x99.11, recorded from April 10

NEW JERSEY—FOR SALE OR TO LET.

FOR DEVELOPER OR BUILDER

One of Bergen County, New Jersey, finest sub-divisions, fully developed and built up, with sewer, water, gas, electric light, sidewalks, macadam roads; 40 houses built and sold; 5 houses in course of construction.
Schools, stores, churches. 17½ miles out; high elevation; low taxes; 170 lots left in best section and $7,500 to be collected in installments; local office, maps, signs, photos, literature. All must be sold to settle estate of former President of Company. Price and terms reasonable.

EXECUTOR, P. O. Box 912 City Hall Station, N. Y. City.

LONG BRANCH, N. J.

12-Room House, fully furnished, garage, plot 150x300, adjoining beach on a highly restricted exclusive reservation, Long Branch, N. J.

Full particulars on request.

T. A. ROURKE,
43 Exchange Place, N. Y. City
Telephone 8300 Hanover

JERSEY COAST

FURNISHED SUMMER HOMES.

JOHN D. MINER
522 FIFTH AV., N. Y.

COMPELLED TO SACRIFICE.

Modern 2-family house, 2 apartments, with tile baths, combination fixtures, oak floors, fireplaces, back stairs, &c.; 2-car garage; plot 50x100. $8,000 cash down, balance on easy terms. $9,500.

RUTHERFORD, N. J.
OWNER, CHAS. FURRER, 47 W. 34TH ST., NEW YORK.

11 ROOM RESIDENCE.

Electric light, gas, hot air heating. 195x200. Garage for 3 cars; select Montclair South Mountain Av. section. Must sell a bargain.

GUY ARCHER (REAL ESTATE), 10 E. 43D ST. TEL. VANDERBILT 8084.

RUTHERFORD, N. J.

Large vacant house, country surroundings; 9 rooms, bath; steam heat, open fireplace, hardwood floors; plot 62x160; garden, fruit. PRICE $8,500. Terms $2,500 cash, balance arranged. VAN WINKLE CO., opp. Station, Rutherford, N. J.

NEW YORK STATE—SALE OR LET.

COUNTRY PROPERTY

When buying a home, you want to know the tax rates, distance from New York, fare, train service, schools, churches, clubs and social activities of the town selected.

This information has all been collected and is being published in weekly installments in the Suburban Home Guide of the New York Evening Post, every Saturday.

This week: Somerset, Middlesex and Monmouth Counties, New Jersey. Next week: North Shore of Long Island.

Issues have described the Hudson River, Bronx Valley and Sound Sections of Westchester, the Sound Section of Connecticut, Essex, Morris, Union, Bergen, Hudson and Passaic Counties, New Jersey, and are available while they last.

Must Settle Estate
Complete Adirondack Camp,

On Private Lake.

Main camp—8 bedrooms, 2 baths. Bungalow—5 bedrooms, 1 bath. Garage, boat and guide houses. Golf course, five minutes.

Opportunity, $40,000
Frank L. Fisher Co.,
50 East 42nd St.

CONNECTICUT—FOR SALE OR TO LET.

City Plus Country

OWN YOUR APARTMENT
With Comfort of Restaurant and Valet Service
Six Spacious Rooms
Sleeping and Dining Porches
SALE PRICE, $15,000 TO $20,000
Exclusive Greenwich, Ct.
Frank L. Fisher Co.,
50 East 42nd St.

At Ridgefield, Conn.

An attractive twelve room house with all improvements 2 acres of land; fine shade trees. Bargain $8,000.

Thaddeus Crane. Tel. No. 1.

For sale or for rent Furnished:

New Canaan, Conn. 20 acres, mostly beautiful woodland and cedar grove, 3 acres tillable land and brook. House just completed, 11 rooms, 3 baths; barn for two cars, man's room and bath, electric light, city water.

Apply G. W. YUENGLING,
10 Liberty Street, N. Y. C.
or New Canaan, Conn.

TO LET FOR BUSINESS.

LOFT

1100 SQ. FT.
5th Ave. Front
All Light
For Office, Showroom or Light Manufacturing.
Phone Chelsea 1638

Long Island City

IMMEDIATE OCCUPANCY
For Sale—53,000 square feet fireproof building; plot 82,500 square feet; railroad siding and large street frontage. For Rent—200,000 square feet, 50 to 90 thousand units, or as one; railroad siding.

MINOR L. PLATT,
7 EAST 42D ST.

Offices for Rent
in the
OSBORNE BUILDING,
205 WEST 57TH ST.,
Corner 7th Av. Ideal location for doctors, dentists or any profession or business.
Apply at building or to
WALTER J. SALMON,
17 West 42d St.
Telephone 47 Vanderbilt.

OFFICE TO LET

400 Square Feet
9TH FLOOR. GOOD LIGHT.
High Class Office Building.
Wall Street Section
ONE-YEAR LEASE, $2,500.
CHAS. E. WILLIAMS
305 FIFTH AVE.

RECORDED LEASES AND LIENS

With name and address of Lessee

Manhattan.

BROADWAY, 2,600 to 2,610, all; Louis N. Kramer to Economy Building and Realty Co., 21 5-12 years from May 1, 1920; attorneys, Myers & Sherwin, 299 Broadway, $25,000 and $30,000

BROADWAY, 9,500, cor. s. 9th; Aaron Meyers to Themis Phillias, 518 West 145th St, 5 6-12 years from April 1, 1920; attorneys, Israel & S., 51 Chambers St...$4,000

BROADWAY, 628-630; Crosby St., 162-64, store, basement and subbasement and first floor; Lucue F. Post, executor, to David Calef and Isidor and Benj. Calef, 1,893 7th Av, 8 years from Feb. 1, 1921; attorney, D. T. Rosen, 346 Broadway...$20,000

FULTON ST, 129 to 133, fifth floor; John M. Raymond to A. Strauss Printing Co., 3 years from May 1, 1920; attorney, Samuel Wasserman, 51 Chambers St.....$2,400

MADISON AV, 102, n w corner 26th St, 98.9x95, all; Brunswick Realty Co. to 102 Madison Av. Leasing Corp., 7 yrs from Feb. 1, 1920; attorneys, Markis & M., 61 Park Row.....$105,000

LEXINGTON AV, 1,950 (1st to 116th St, ground floor, exclusive of hallway and basement, exclusive of part now used for the heating plant; Peter Doelger Realty Co. to the United Cigar Stores Co. of America, 10 yrs from date; attorney, Alfred M. Strooock, 44 West 18th St, per mo., $416.66

MADISON AV, s w corner 46th St, basement and 1st and 2d floors; Marlin-Rockwell Corp. to F. R. Tripler & Co., 10 yrs from May 1, 1920; attorney, Chas. E. Kelly, 20 Pine St.....$65,000

MOTT ST, 106, space in yard; Louis Harris to Michele Farerl, 2,414 Dean St, Brooklyn, 5 years from June 1, 1920; attorney, Frank Gowns, 100 Canal St.....$1,500

PIKE ST, s corner Monroe St, corner store; Jacob Kottek to Nathan Saunlowitz, 9½ yrs from Mar. 1, 1920; attorney, Myron S. Isaacs, 320 Broadway.....$750

6TH AV, 478, third floor; Joseph E. Martha and Sarah Lemon to Robert Scheidlinger, 1,185 Fulton Av, Bronx, 4 years and 9 months from May 1, 1920.....$2,400

6TH AV, n w c, 20th St, 40x75; Harris Mfg. Co. to Louis H. Gura & Co., 5 years from May 1, 1920; attorney, M. B. Rich, 66 Broadway.....$5,000

7TH AV, s w c, 30th St, 41.6x90, all; Shuite Realty Co. to Harry Silverman, 30 West 51st St. and Jos. Meltzer, 617 West 141st St. from Aug. 1, 1921, to April 30, 1942; attorneys, Kramer & B., 220 Broadway.....$20,000

8TH AV, 791, 3 floors over store, floor; Rudinger Berkman L. & Co. to Jos. Goodman, 236 West 44th St, from May 1, 1920, to Sept. 30, 1940; attorney, J. J. Harris, 9 Nassau St.....$8,000

8TH AV, 157, all; Robert Bisckburn to Meyer J. Samuelson, on the premises, 5 years from May 1, 1918; attorneys, Diamond & Abrahams, 41 Park Row.....$1,800

8TH AV, 881-89, w s, 224 ft. s 54th St (304-306 West); Broadway, John St. Corpn to Joe Reinhorn, 896 Ocean Parkway, Brooklyn; Harry Silverman, 324 West 51st St. and Jos. Meltzer, 617 West 141st St. 21 years from May 1, 1910; attorneys, Kramer & B., 220 Broadway.....$17,000

11TH ST, 65 East, basement store; Philip Both to David Silberman, 748 Trinity Av, Bronx, 4 years from May 1, 1920; Charles Dering Co. to same, 4 years.....$1,500

14TH ST, 426 West, 2d floor; Max Meyer to John Havereko and Mike Komarnisk, 107 St. Mark's Place, 9 years 11 months and 30 days from May 1, 1920; attorney, Daniel Dayton, 280 Broadway.....$8,000

17TH ST, 22-26 West, 9th floor; Jas. T. Brady to Enterprise Clothing Mfg. Co., 5 years from Feb. 1, 1920; attorney, Robert Moore, 2 Rector St.....$4,500

16TH ST, 413 West, all; Patrick H. Quirk to S. S. Stafford, 5 years from Nov. 1, 1918; attorney, Chas. E. Kelley, 30 Pine St.....$4,000

21ST ST, 155 West, all; Abr. Wachtell and Meyer H. Auslander to Daniel Sednef, 233 East 17th St; Dimitri Zyve, 215 West 109th St, and Paul Gumtzyzyn, 123 West 23d St, 3 years from May 1, 1920; attorney, Chas. Recht, 47 West 42d St.....$6,500

33D ST, 18 West, s. & b.; J. Roosevelt Roosevelt, et. al., trus.; John J. Astor to Cafe Rhein Restaurant Co., 17 9-12 years from Aug. 1, 1914; attorney, Martin C. Ansorge, 100 Broadway.....$6,500 to $8,000

37TH ST, 9-11 East, 7th floor; Bearfort Corp. to the John Budd Co., 10 yrs from Feb. 1, 1920; attorney, Jno. C. Myers, 32 Broadway.....$8,000

42D ST, 330 West, all; Anna D. Sauer to Peyton M. Hughes and Frank Hughes, 210 West 34th St, 10 years from Feb. 1, 1920; attorney, L. T. & T. Co.....$5,400

46TH ST, 2 to 6 West, Putnam Building, two top floors; Sperry Realty Co. to Forstmann & Huffmann Co., 10 years from May 1, 1920; address, Charles H. Friemen, care of Southack & Ball, 11 Broadway; per month, $3,333.33; term.....$400,000

46TH ST, 103 West, n w c 6th Av (815), all, except store; The Schulte Realty Co. to Harry Silverman and Jos. Meltzer, 617 West 141st St, 10 years fr May 1, 1920; attorneys, Kramer & B., 220 Broadway.....$7,500

51ST ST, 343 West, all; Adolphine T. Hoffmann to Gertrude L. Heyward, on the premises, 3 years from May 1, 1920...$2,100

103D ST, 402 East, all; Geo. H. Flynn to Louis Linkopsky, on the premises; 2 years from May 1, 1920; attorney, M. Halpern, 1,008 24 Av.....$1,200

Bronx.

FORDHAM ROAD, East 140, store, 5 years from Feb. 1, 1916; Gaines-Roberts Co. to Chas. Hallfeld, 1,324 St. Nicholas Av; attorney, Chas. Hallfeld, 140 E. Fordham Road.....$900

WILKINS AV, 1,340-2, store, 2 years 6 months from April 1, 1920; Tiffany Realty Co. to Morris Ducorsky and another, 1,340 Wilkins Av; attorney, M. Cohen, 320 Broadway.....$1,380

MECHANICS' LIEN.

Bronx.

175TH ST, 580 and 588 East; Harry Trinkowsky against Voychok Const. Co., Inc., owner and contractor.....$50

SATISFIED MECHANICS' LIENS.

Manhattan.

11TH ST, 244 West; Harry Siegel against R. Telfair Smith et al., April 23, 1920; by bond $1,200.....$1,200

100TH ST, 319 West; Goldwasser & Reich against Joseph Rosenthal et al., March 9, 1920.....$20.50

27TH ST, 223 West; Harry Prusansky against Morris Moskovitz et al., March 4, 1920.....$685

SAME PROPERTY; Jacob Pine against same et al., March 30, 1920.....$376.50

LIS PENDENS.

Manhattan.

CENTRAL PARK WEST, 7, w cor 94th St, 68.3x100; Urbis Realty Co., Inc., against Globe Realty Co. (action to declare lien); attorneys, Stoddard & Mark.

COOPER SQUARE, 23; 215th St, 24 West; Norfolk St, 75; Delancey St, 127, and Attorney St, 57 to 61; Fannie Weinberger et al against Mendel W. Greenberg et al (partition); attorney, L. Weinberger.

MADISON ST, 845; Franklin Savings Bank in the City of N. Y. against Katherine Mahler et al (foreclosure of mtg); attorney, W. M. Powell.

1ST AV, s w cor 88th St, 25.2x100; Society for the Relief of the Destitute Blind of the City of N. Y. and Vicinity against Mary F. Larkin et al (foreclosure of migs); attorney, Ft. de P. Foster.

8TH AV, 95; Leo Klein against Patrick J. Mooney et al (specific performance); attorney, Grossfield Bros.

10TH ST, 113 and 133 West; 400 Manhattan Av. Corp. against E. R. A. Realty Co., Inc. (action to declare lien); attorney, J. I. Berman.

207TH ST, n s, 273.6 ft w of 5th Av, 28.6x92; Listowel Realty Co. against Aylesboro Corp (action to declare lien); attorneys, Knox & Dooling.

27TH ST, n s, 391.8 ft w of 7th Av, 24.10x96.9; Zindel Corenman against Harris Brown et al (specific performance); attorney, J. A. Arnold.

70TH ST, n s, 330 ft. e of 3d Av, 25x102.2; Charles Weinberg against Martha Solomon et al (amended foreclosure of mtg); attorneys, Lachman & Goldsmith.

Bronx.

CLAREMONT PARKWAY, 415; Frances H. Bosak against Anna Reichard et al (foreclosure of mtg); attorney, S. Newman.

FRANKLIN AV, e s, 215.5 ft s of 169th St, 25.5x103; Katherine L. Neill et al, as exrs, against Berthold Schmidt et al (foreclosure of mtg); attorneys, Shearman & Sterling.

167TH ST, 152 West; Pietro Rossi against Angelo R. Gentile (specific performance of contract); attorney, H. Sherr.

TO LET FOR BUSINESS.

Entire Building

75,000 sq. ft.
In the Thirties
Near 4th Avenue
or
Store & Floors Separately

134,000 sq. ft.

for Immediate Possession
On the West Side
In the Fifties
Principals Only

HESS
307 Broadway. Stuyvesant 4200

IMMEDIATE POSSESSION.

LARGE AND SMALL
Offices & Showrooms
Townsend Bldg.,
B'way & 25th St.
12 Story Modern Fireproof Building
Apply on Premises or
Bing & Bing,
119 West 40th St. Bryant 6419.
Or Your Own Broker

SMALL OFFICE FOR RENT.

Broad Street, near Curb Market, 160 square feet; good for investment broker. Immediate possession.

STORE & BASEMENT.

Broome Street, near West Broadway, 11,003 square feet, $10,000. High ceilings, two elevators, steam heat; good natural light. Factory work can be done. Possession arranged.

OFFICE SPACE.

Fulton Street, near William Street. Approximately 1,000 square feet. $3.00 per sq. ft. Possession immediately.

PEASE & ELLIMAN
Downtown Office
55 Liberty St.
Telephone Rector 6840.

TWO FLOORS
4,000 FT. EACH
AT $2.50 A FOOT

153-5-7 Fifth Avenue
Near Madison Square,
Immediate Possession.

WELD & SUYDAM, INC.,
Fifth Ave. Guaranty Building,
522 Fifth Ave. Vanderbilt 634-635

STORES TO LET

Also Large Basement,
N. W. Corner
6th Av. & 54th St.
Now Being Altered. RENTS
$1,500 to $3,500
Special Representative on Premises or
N. A. Berwin & Co., 103 Park Av.
TEL. VANDERBILT 4452.

Immediate Possession
32 Union Square
OFFICES OR SHOWROOMS
800 and 850 Square Feet
A. H. O'BRIEN
2200 BROADWAY SCHUYLER 2897

HESS *Business Property*

TO LET FOR BUSINESS.

OFFICES

FOR RENT
47-49 Maiden Lane,
IMMEDIATE POSSESSION

CROSS & BROWN COMPANY
409 BROADWAY
Tel. Canal 9290

FOR RENT
STORES AND OFFICES
Up and Downtown

T. A. LAMAR
Phone Bryant 6399

Office Space

Single or En Suite
Facing Times Square
Large Windows
POSSESSION AT ONCE
Apply to Supt.
Putnam Bldg., B'way & 43d St.
or
THEO. C. YOUNG, Agent
16 East 42nd St.
Murray Hill 8500

Immediate Possession.

30 East 23rd Street

Opposite Madison Square Park, Between 4th and 5th Aves.
Modern 12 Story Building
Offices & Showrooms
Light on four sides.
2,300 Sq. Ft. Per Floor
Rental $5,000 per Floor.
Julius Tishman & Sons, Inc.
18 East 41st St. Vanderbilt 1977.

LOFT
ABOUT 1100 SQ. FT.
5th AVE. FRONT
ALL LIGHT

FOR OFFICE SHOW ROOM OR LIGHT MANUFACTURING.
Immediate Possession
PHONE CHELSEA 1638.

TO LET
38 West 34th St.

First Floor
25x90
Immediate Possession

West End Ave. at 69th St.

Fine 3-story and basement business building, 23x100. Large elevator, suitable automobile trade; lease for long term.
WHEELER REALTY CORPORATION
200 Madison Av. 070 Vanderbilt.

IMMEDIATE OCCUPANCY

New, High Class Office Building, Corner 41st Street.
Unusually light. Price very reasonable. 5,000 square feet. Will divide for desirable tenant.
FRANK L. FISHER CO., 50 EAST 42D ST.

TO LET FOR BUSINESS.

FOR RENT
LARGE
LIGHT LOFTS
EACH 60x200.
SUITABLE FOR
OFFICES
FIREPROOF CONSTRUCTION
147-151 West 49th St.
(Just East of 7th Ave.)
APPLY
Thomas L. Cunningham
219 WEST 116TH ST.
Tel. Morningside 6269
OR YOUR OWN BROKER

18 WEST 55 ST.

5-story house, 20x100, with elevator, rent as a whole for long term, or store and floor separately; investigate this opportunity.
WHEELER REALTY CORPORATION,
200 Madison Av. Vanderbilt 970

1800 Feet Floor Space

To rent, Garfield, New Jersey, part of new modern factory, centrally located, light and airy, suitable for manufacturing of any kind. Plenty of desirable help can be obtained. Rent reasonable.

THOMAS POSNER,
114 West 27th Street. Watkins 9822

NEW JERSEY.

FACTORY FOR SALE, HOBOKEN, N. J.

Possession on or before July 1.
30,000 sq. ft.
Ground 106x100. Bldg. 91x83.

FOUR STORY BRICK,

Heavy mill construction, sprinklered, steam heat, fire alarm, electric elevator, concrete floor in basement.

INDUSTRIAL PLANTS CORP.
Sole Agents
25 Church St., N. Y. City.
Phone 1725 Cortlandt.
Brokers Protected.

MODERN FACTORIES

20,000 sq. ft., sprinklered, R. R. siding. 50,000 sq. ft., R. R. siding; heavy capacity. 70,000 sq. ft., one floor, all improvements. 120,000 sq. ft.; will divide; fireproof; R. R. siding.
NEW BUILDINGS FINANCED.
BRETT & GOODE CO., 532 5th Av.

Any desired space, large or small, long lease, low rents, very light; building being completely renovated.
Corporation of Florida,
139 Hudson Street.

BUSINESS PROPERTY—For Sale or To Let.

GRAND CENTRAL ZONE

COOPERATIVE OFFICE BUILDING
To Be Built on Prominent Corner
11,500 Feet—Each Floor.
Price $120,000 Per Floor
3½ yrs. Advance Rent
Pays Your Rent for Life.
Frank L. Fisher Co.,
50 East 42d St.

FACTORIES FOR SALE OR TO LET.

BUILDINGS TO LEASE.

96,000 sq. ft. Gansevoort Sec.	10c
33,000 sq. ft. Downtown	30c
30,000 sq. ft. W. 60's	20c
23,000 sq. ft. Dock Slip	40c
20,000 sq. ft. W. 40's	30c
12,500 sq. ft. Jefferson M'kt.	50c
10,000 sq. ft. Upper West Side	35c
10,000 sq. ft. Downtown	60c

HENRY L. NIELSEN OFFICES,
154 Nassau St. Beekman 9110

BROOKLYN.

SELL OR LEASE
227 Fulton St., Brooklyn.

Four-story brick corner facing on Fulton Street, Sprague Alley and Liberty Street, adjacent to Brooklyn Bridge; 6,500 square feet, for light manufacturing; immediate occupancy; will sell or lease in its present condition or alter to suit. A. M. DRETER, 150 Nassau Street, New York. Beekman 9705.

APARTMENTS TO LET—Unfurnished.

MANHATTAN—West Side.

The Wyoming
853 Seventh Ave.,
S. E. Corner 55th St.

11 Rooms

Southern Exposure.
$7,500 per Annum.

8 Rooms

$4,500 per Annum.

125 East 72d St.

Modern 14-story Apartment.

6 Rooms

$4,500 per Annum.

IMMEDIATE POSSESSION
of these Apartments
if desired.
Julius Tishman & Sons, Inc.
18 East 41st St. Vanderbilt 1977

2 and 4 Room Apartments,
314 West 75th St.

IMMEDIATE POSSESSION
Complete housekeeping apartments (unfurnished), elevator service; chef and maid service available; open fireplaces; extra size rooms and other unusual features.
$1,800 and up.
Brooks & Momand
115 Broadway Rector 2267

This hotel has become a veritable refuge for many householders who wish to enjoy the comforts and luxuries of a home, combined with all the conveniences and advantages of a hotel.
Avoid Disappointment. Lease Now.

Hotel
Manhattan Square
59 to 63 West 77th St.
Off Central Park.

MODERN FIREPROOF
ELEVATOR APARTMENTS.
219 W. 81st St., Cor. B'way
5 ROOMS, 2 BATHS.
7 ROOMS, 2 BATHS.
7 ROOMS, 3 BATHS.
740 West End Ave.
6 ROOMS, 2 BATHS.
SUITABLE FOR PHYSICIAN.
417 Riverside Drive, Cor. 114th St.
7 ROOMS, 3 BATHS.
SEEN ON PREMISES.
ALL FOR IMMEDIATE POSSESSION.
Housekeeping Apartments.
105TH ST.—321 WEST
Bet. West End Ave. & Riverside Drive.
1, 2 & 3 Rooms & Bath
ALL LIGHT
SUIT. ON PREMISES OR
L. & A. PINCUS, 34 WEST 30TH ST.

Three rooms & bath
117 WEST 58th ST.
IMMEDIATE POSSESSION

MORTGAGE LOANS.

Have $35,000 to place on first mortgage new-law house, Melrose section of the Bronx. Mervenhous Realty Corp., 316-318 East 161st St.

Money to loan on assignments of rents, on second or third mortgages. Cutler, 61 Park Row, Room 914.

CITY HOUSES—For Sale or To Let

Manhattan.

$4,000 CASH
balance mortgage; 559 West 159th (near Broadway); can be seen between 2-4; a 3-story and basement dwelling, 10 rooms and bath; steam heat; electric lights; the cheapest house on Washington Heights. Ryan & Co., 142 West 125th. Morningside 836.

DOCTOR'S OPPORTUNITY.
West 87th St., near Amsterdam Av., modernized 3-story and basement dwelling; unusually suited for physician; bargain for quick sale.
M. MORGENTHAU JR. CO.
206 Broadway. Cortlandt 3966.

30 PERRY ST.
Three-story basement and cellar brick dwelling; good yard; immediate possession; many other desirable properties in Greenwich Village and Wash. Sq. sections.
WILLIAMS-DEXTER CO. INC.
80 Grove St. Spring 5518.

OPPORTUNITY FOR DOCTOR.
90s, between Madison-Park Avs., 3-story and basement dwelling, 21x100.8; electric light, parquet floors; A1 condition; principals only. Mr. Woolley, 665 5th Av., or phone 374.

Architect and builder, now devoting time to intelligent selection of houses that represent old values, has a few real values to dispose of. In answering please give number of rooms wanted, location desired and price limits. Address Architect, K 246 Times.

West 127th St., 3-story and basement dwelling; excellent condition; hot water heat; electric light; suitable for two families; bargain and terms to quick purchaser.
M. MORGENTHAU JR. CO., Owner's Agents
206 Broadway. Cortlandt 3966.

Lexington Av., near 64th St.—Unusually fine Colonial 4-story high-stoop dwelling, 17x80; possession Oct. 1st; reasonable price and terms to desirable neighbor.
M. MORGENTHAU JR. CO.
206 Broadway. Cortlandt 3966.

ATTRACTIVE 3-STORY DWELLING
with basement, on West 85th St., 18.9x102.2; 11 rooms; 2 baths; electricity; and in good condition; possession 60 days; price $26,000. Telephone Columbus 278.

156-158 West 47th St., 37.6x100—two 3-story-and-basement dwellings; rented with 30-day cancellation clauses; can be bought at a sacrifice. Pease & Elliman, 340 Madison Av. Phone Murray Hill 6200.

Lovely residence to sublease for 2½ years, in 70th, west; elaborately furnished; party going to Europe. Particulars, Sheeran, 2,072 7th Av.

EAST 66TH STREET (NEAR FIFTH).
4-story limestone dwelling; $55,000 land value alone.
FRANK L. FISHER CO., 50 EAST 42D ST.

A cosy little American basement dwelling, near 2nd Av.; 327,000; possession Oct. 1; easy terms. Frederick Zittel & Son, 70th St. and Broadway.

An Opportunity, West Side, dwelling completely furnished at sacrifice; about $6,000 cash required. Knight, 1431 Broadway, room 308.

Building with store and dwelling, 25x75, near West 14th St.; possession if desired. Van Vliet & Place, 16 8th Av.

Will sell beautifully furnished rooming house, 71st, near Broadway; rent $175; income, $550; long lease. 3320 Times.

Immediate possession, East Side, at 5th Av., magnificent remodeled house; three duplex apartments; sale. Plaza 6501.

87th, W st—House, 11 rooms, 3 baths, $300 (furnished) month. Elberson, 25 West 42d.

90s, WEST—House, 10 rooms, 3 baths; sell $22,000. Elberson, 25 West 42d.

76th, West—House, 13 rooms, 6 baths; $27,500 (sale). Elberson, 25 West 42d.

Houses, 70th to 100th St., west of Broadway. Lyon, Rector 5570.

SELL, PARK AV. CORNER, two houses, 40x86. Plaza 410.

Bronx.

IMMEDIATE POSSESSION.
2,210 Aqueduct Av., 2 blocks from 183d St. and Jerome Av. subway; 7 rooms, electric lights, heat; price $9,500; lot 25x122.

987 Tinton Av. (near 163d St.)—9 rooms, 2 baths, 2-family; 25x170; steam heat, electric lights; price $10,000; open for inspection 1-5 daily or Alexander Selkin, 882 Prospect Av.

$1,230 down buys 2-family semi-detached 11-room houses in beautiful Woodlawn Heights. Owner, Rose, 7 West 45th St. Tel. Bryant 2128.

Briggs Av., 2,762 (near 196th St. and Concourse)—50x100; 9-room private dwelling; $13,500. Call on premises or Alexander Selkin, 882 Prospect Av.

Bainbridge Av., 2,767 (near 196th St. and Concourse)—50x100, 8-room private dwelling, $12,500. Call on premises, or Alexander Selkin, 882 Prospect Av.

Creston Av., 2,601 (near Kingsbridge Road) —50x100, 9 rooms; garage; $15,000. Agent on premises, 1 to 5, or Alexander Selkin, 882 Prospect Av.

Brooklyn.

For sale, detached frame house, 14 rooms, large porch, steam and hot air heating; plot 60x100; located in 49th St., best section Borough Park; convenient to car lines; price $12,500; terms, $3,000 cash, $7,500 can remain on mortgage at 5 per cent. for three years; no agents. K 262 Times.

Detached house, 8 rooms and bath, furnished; instantaneous hot water; garage; June 1 to Sept. 15; 193 East 47th St., near Albemarle Road. Phone Flatbush 8635.

Bay Ridge—8-room cottage, plot 50x100; $12,500, to close estate; no agents. Phone Greeley 2929.

APARTMENTS TO LET—Unfurnished.

MANHATTAN—West Side.

7 Rooms $1,600

Elevator apartment house; exceptional value; splendid neighborhood.
87 HAMILTON PLACE,
Corner 141st St.

MANHATTAN—East Side.

NEW APARTMENTS
116 East 53rd Street
Annex of the Montana.
373 Park Ave.
Now under construction.
Will be completed about October First: 8 rooms and three baths.—For information apply to
R. C. VOTH
373 Park Avenue

829 Park Ave.

S. E. cor. 76th St.
MODERN FIREPROOF APARTMENTS
7 & 8 Rooms
Single and Duplex
Rents $3600 to $5500
Possession July or October
Apply Mr. Richter, on premises, or
N. A. BERWIN & CO.,
103 Park Ave.
Tel. Vanderbilt 4452

IMMEDIATE POSSESSION

1229 Park Ave.

SOUTHEAST CORNER 79TH ST.
High Class Elevator Apartment,
7 Rooms, 2 Baths, $3,000.
APPLY SUPERINTENDENT.

NEW JERSEY.

ALPINE APARTMENTS

Park Avenue at 29th St.,
Woodcliff-on-Hudson, New Jersey.
Opposite 79th St., N. Y.
Four and Five Room Apartments ready to be leased.
Rent $75 to $155.
This apartment is rated as good as any apartment house on Riverside Drive. All applicants must furnish references.
OSCAR HOGBERLIN, Esq.

CITY HOUSES—For Sale or To Let.

Richmond.

For Sale—St. George, Staten Island, artistic all year residence; 7 minutes walk to ferry; beautiful view New York harbor; 12 rooms, 4 baths, but no compact and modern, no servant problems; price $20,000; easy terms. Phone Tompkinsville 1080.

City Houses Wanted.

PRIVATE HOUSES WANTED
with possession on or before October; must be reasonable and easy terms. Send full particulars with permit for inspection. Francis X. O'Connell, 366 West 126th St.

Lease—Private residence wanted, about ten rooms, upper west side preferred or suburban, within 30 minutes Times Square; give full particulars. D 18 Times.

House, good condition, between 70th and 110th, west Broadway; no agents. Room 4259, 8th Av. Building. Gramercy 1629.

Wanted yearly unfurnished house (small preferred) North Shore, Long Island, about thirty minutes out. F 463 Times.

Wanted to Buy—Straight lease furnished rooming house, 14-20 rooms, 70th-110th West. Particulars, Z 286 Times.

Two-family house, 50x100. West Bronx. Write, giving full particulars. B 1018 Times Harlem.

Wanted—Private houses, buy or long lease, Manhattan. Michael Lichtman, 1491 B'way.

CITY REAL ESTATE.

Manhattan—For Sale or To Let.

Buyers—It's worth while to consult me before purchasing; I have great number of bargains in all sorts of real estate; act quickly. Levy, 47 West 34th, Room 1108. Greeley 2119.

CORNER CHURCH PROPERTY.
Madison Av. and 121st St., plot 75x142.6; anxious to sell. Price $100,000. Brokers protected. Woolley, Watkins & Jordan, 665 5th Av. Plaza 374.

Madison Av. corner, facing park, 19x100, 17 rooms, 2 baths, 2 toilets, electric light, parquet floors, garage; possession guaranteed; full commissions. $90,000. Box 1, Station J, New York.

LOFTS AND BUILDINGS—We have several lofts and commercial buildings for lease and sale. What are your requirements? THE FINKELSTEIN CO., 301 Canal St. Telephone Canal 1456-4315.

BRICK APARTMENT AND STORE BUILDING; plot 50x100; $20,000; could not be duplicated for $30,000. GEORGE W. BOTH, Scarsdale. Tel. 587.

14-room private dwelling, large rooms, good location; can be bought for $4,000 cash above mortgage. Leon S. Altmayer, 62 East 86th St.

Exceptional 5-story, 40x100; fine location; rents $13,000; price $65,000; mortgages $30,000. A very good buy.
SLAWSON & HOBBS, 102 WEST 42D ST.

BOND ST., 12 (Northwest corner Lafayette St.)—0 story loft building, 16.9x140; rents $9,750. No leases. Price $90,000. Sharum, 170 Broadway.

240 WEST 27th St., four-story loft with store; elevator, heat, light. Gordon, 55 Liberty St. Tel. Rector 6346 Broadway.

128 to 132 West 64th St.—3-4 story dwellings; plot 60x100; price $90,000; possession. Albert H. Stout, 81 West 90th St.

For Sale—247 West Broadway, four-story store and lofts; waterproof basement. John Munro, 1 Hudson St.

Broadway corner, below Fulton St., very busy thoroughfare; will sell; long lease; entire building. A B 127 Times.

For Sale—Long term lease of building 149 and 151 East 42d St. Apply in person to T. M. Moriarty, 140 East 42d St.

On 42d St., near Broadway, entire building to lease term of years. G T 565 Times.

Bronx—For Sale or To Let.

911 OGDEN AV.
Attractive one-family house, 14 rooms, 2 baths, 1 toilet, steam heat; lot 45x115; for rent or sale; price $20,000; easy terms. J. Calotti, 500 West 184th St.

Warehouse, 4-story, 40% East 147th St.; approximately 30x70; electric elevator; accommodate 4 cars; stable in basement.

COUNTRY HOUSES—Sale or Let.

Westchester County.

Substantial new stucco house of Elizabethan type, 8 large rooms, 3 tiled baths, sunparlor, outside stone chimney, beautifully finished throughout with all modern conveniences and improvements; large plot, shade trees; $20,500; terms. 33 minutes New York City. John A. Baldwin, 25 West 43d St., New York; telephone Murray Hill 780.

LAKE MAHOPAC.
Colonial Summer home, near station; large wooded plot; 7 rooms, 2 baths, sleeping porch; 25-ft. living room, fireplace, verandas, water, electricity; garage. Owner, 19 Grand St., White Plains. Phone 2442 White Plains.

GREENACRES, HARTSDALE.
Charming new Colonial house, among old trees; four master's bedrooms; exceptionally large heated sun room, fireplace, servant's rooms, three tiled baths; latest type fixtures, vapor heat. Ward-Carpenter, 16 Grand St., White Plains. Phone 2442 White Plains.

MODERN STUCCO HOUSE.
Seven rooms and tiled bath; all improvements; plot 50x100; 9 minutes from station; 30 minutes from Grand Central, Harlem Division, N. Y. Central; price $15,000.
CLARENCE G. MARTENS,
Telephone Vanderbilt 9046, 903 5th Av.

For Sale—Dutch Colonial; six rooms, sleeping porch, front veranda, just completed, intended for self; lot 50x125; high altitude; most desirable and restricted neighborhood; South Park Hill, Yonkers; price $13,000; easy terms. Phone Yonkers 3536 or write E 265 Times.

Webster Ridge—7 room house, superior construction, will be completed June 1; beautiful location; all improvements; no assessments; close to railroad station; price $17,000. 507 Ziegler Building, corner 5th Av. and 43d St.; telephone Vanderbilt 8026.

For rent, for a year, handsomely furnished steam-heated country home, 9 rooms, 2 baths, electric light and gas, garage, &c.; 10 minutes' walk from N. Y. Central station, White Plains. K 768 Times Downtown.

11 rooms, 2 baths, 2 family house, $9,000; 7 rooms, bath, quarter acre, garage, $13,500; 7 rooms, tiled bath, 75x100, garage, $16,000; 9 rooms, 2 baths, 94 ft. front, garage, $18,000. George W. Both, Scarsdale. Tel. 587.

"Elmsford House," 17 rooms and garage on 3 lots; all improvements; situated on N. Y. C. Putnam Division; also 7 and 9-room houses; see owner on premises or write, Nugent & Deables, 101 Henry St., Brooklyn.

New stucco house, 8 rooms, 2 baths, sun parlor, breakfast porch, steam heat, corner plot, restricted section, near station, at Mount Vernon; high ground; $25,000. ANDERSON REALTY CO., Mt. Vernon, N. Y.

Writer will sell house, 7 rooms; near station, Westchester seven acres, barns, $8,500. Inquire 4 Christopher St., Greenwich Village, City, 10 to 1, mornings, Saturday and Sunday only.

Attractive corner residence with garage for sale; ten rooms, bath; hot-water heat; immediate possession. Owner on premises, 363 South 5th Av., Mount Vernon.

CHESTER HILL, MOUNT VERNON, BRONXVILLE—Restricted residence properties, acre and half acre plots. Lucas, 20 Depot Place. Tel. 206 Mount Vernon, N. Y.

Sale—Fine stone house, 6 master bedrooms and baths, outbuildings; 2 acres; best location. Birdsall, Tarrytown, N. Y.

Long Island.

At Westbury—Owner, unable to occupy, will sacrifice house, $6,500; small amount cash; large rooms, fireplace, piazzas, steam heat, electricity, gas, bath, extra lavatory; large plot, near depot. Miss Halder, 121 West 42d. Bryant 3105.

New house with all improvements; electric lights, bath, heat, open fireplace; corner plot, two acres; restricted neighborhood; immediate possession; 1 hour's ride to city; price $9,500; easy payments. Owner, C. Robertson, Northport, L. I.

On the Atlantic Ocean.
NEPONSIT HOUSES
FOR SALE OR FOR RENT.
Phone RICHTER & CO. at Hammels 106, Office at L. I. R. R. Station, Rockaway Park, N. Y.

Bayside Park, Bayside (near Yac

REAL ESTATE WANTED.

WILLIAMS-DEXTER CO., INC.,
80 Grove St. Spring 5518.
Can dispose of your Washington Square and Greenwich Village properties to your advantage.

Will purchase for co-operative purposes small elevator or walk up apartment building, Gramercy Park or Washington Square section. Address Mr. Capo, 507 Fifth Av., New York.

WANT LOFTS AND BUILDINGS to submit to responsible parties. Forward particulars to THE PINKELSTEIN CO., 301 Canal St. Telephone Canal 7486-8815.

REAL ESTATE FOR EXCHANGE.

Will sell or exchange equity of $3,500 in 2 lots, 50x100, on Landscape Av., Yonkers, for Auto, small house or land. M. Levy, 104 5th Av., N. Y. C.

SUMMER HOMES—Furnished.

Westchester County.

For Rent Furnished—May 15 to Sept. 15, beautiful corner stucco dwelling with garage; 10 rooms, 2 baths, in the Park Hill section of Yonkers; $250 monthly. Thomas E. Durell Place Bldg., Getty Square, also South Broadway at Valentine Lane. Phone 4060 Yonkers.

NEW ROCHELLE—FOR SALE, OR RENT FURNISHED FOR THE SUMMER, MODERN FOURTEEN-ROOM RESIDENCE, FOUR BATHS; GARAGE, THREE CARS; HOUSE TWO ACRES GROUND; SHADE AND FRUIT TREES; LARGE GARDEN; RENT FURNISHED FOR SUMMER, $5,000. ADDRESS, ROOM 1061, 576 FIFTH AV., NEW YORK CITY.

To let for Summer, very desirable 9-room furnished house, two baths; high, beautiful location; five minutes to station; shown Sat. & all day Saturday, Sunday. 18 Chiffonet Av., Pelham.

Rye, N. Y.—Home to rent for Summer, finest residential section, completely furnished in best taste, ten rooms, three baths, servants' quarters; two-car garage; spacious grounds. Phone Woodman, Vanderbilt 5891.

Pleasant Summer home for rent; small family; June 25 to Sept. 7; $900. Chester Hill. Phone 617 M. Mt. Vernon, N. Y.

Brooklyn.

Handsomely furnished Ocean Av. 10-room detached house, 2 baths, electricity, parquetry, 2 pianos; 30 minutes from New York; $900 per month. Phone 2607-W Flatbush between 9 and 12 A. M. except Sunday.

Newly furnished four-room modern apt.; Bay Ridge, Brooklyn. Cortlandt 8861.

Long Island.

For rent, reasonable rates, bungalows and cottages, all improvements, near ocean and railroad station, Edgemere, L. I. M. Shapiro & Co.

Boulevard and Beach 56th St.
Tel. Belle Harbor 0457. Edgemere, L. I.

Furnished house for rent at Brightwaters, Bay Shore, L. I., within easy commuting distance; completely furnished bungalow, rooms, 2 bedrooms, gas, electricity, fireplace, piazza, porch enclosed with glass, screened; season, $250. Schuyler 9811.

Great Neck—Craftsman houses, four master's bedrooms, two baths, two servants' rooms, bath; well furnished; near golf club and waterfront; garage; no agents. Telephone 56-R.

For rent, furnished, comfortable, attractive, 10-room house, master bedrooms, 2 maids' rooms, sleeping porch; near golf links, water and station. Telephone 243 Great Neck.

For rent, Woodmere, L. I., for the Summer, furnished; immediate possession; new residence, 9 rooms, 3 baths, 2 sleeping porch, 3 baths, extra lavatories; large corner plot. M. Mercantman, Jr., Co., 200 Broadway, Cortlandt 7100.

Seven-room furnished house and garage; select neighborhood; to reliable party for Summer months. Particulars address John, 143 8th Av., Manhattan.

New Jersey.

ATTRACTIVE SUBURBAN FURNISHED HOUSE, ALL CITY ADVANTAGES, 1 hour from Broadway on Jersey Central, READY FOR OCCUPANCY MAY 15 to Sept. 30; 8 rooms, screened sleeping and living porches, awnings, gas, electricity, garden; $90 per month. Percy F. Goodrum, 173 Nat Grand Av., Roselle Park, N. J. Tel. Roselle 208.

Splendidly furnished, up-to-date bungalow, 7 rooms, 2 baths, hardwood floors and trim, hot water heat, open fireplaces, electric light; rooms consist of living room, 18x35 feet, kitchen, 7 sleeping rooms, 2 baths, large porch, 100x200, adjoining Landpiker & Seymour, Highland, Ulster County, N. Y.

Modern, attractively furnished bungalow, 7 rooms, bath, open fireplace, large porch and sleeping porch; $550 for season. Open for inspection, or phone Yonkers 2256. 61 Beacon Boulevard, Beacon Beach, Keansburg, N. J.

Bungalow; country; furnished; all improvements; for rent; long season; small family; commuting; give phone. A 272 Times Downtown.

Keansburg Beach—Three and five room bungalows; immediate possession. Phone 1017 Longacre.

Keansburg Beach—Three and five room bungalows; completely furnished. Phone 311 Watchung.

AT MOUNT VERNON.

FURNISHED HOUSES for Summer months. Anderson Realty Co., Mount Vernon, N. Y.

Bungalow, all furnished, 7 rooms, Jersey shore; near 42nd beach. Phone Lenox 7350.

New York State.

For Rent—Large furnished house for the season, Lake Luzerne, Adirondack Mountains. Address Mrs. H. L. Whitmyer, Lake Luzerne, N. Y. Telephone 11 F 11.

Connecticut.

SHIPPAN POINT, STAMFORD, CONN., TO RENT, FURNISHED, ATTRACTIVE FOURTEEN-ROOM, MODERN HOUSE, WITHIN SHORT DISTANCE OF SOUND, STAMFORD YACHT CLUB; FIVE MASTER BEDROOMS, FOUR SERVANTS' ROOMS AND THREE BATHS; GARAGE FOR TWO CARS; ABOUT ONE ACRE OF GROUND, LAID OUT IN SHRUBBERY AND FLOWER GARDENS; FIFTY MINUTES FROM NEW YORK ON NEW HAVEN RAILROAD. FOR PARTICULARS INQUIRE ENOS WILDER, JR., OWNER, 1 BROADWAY, N. Y. TELEPHONE BOWLING GREEN 0830.

RENT FOR SEASON.
Attractively furnished home, nine rooms, three fireplaces, two baths, sleeping porch, sun parlor; modern improvements; also furnished studio building, large studio, one room, conveniences; two-car garage; five acres land, fine lawn, flowers, pool, orchard; one hour from New York; near Post Road and country club; bathhouse at Compo Beach; references exchanged. Ossip L. Linde, owner, Westport, Conn. Tel. Westport 291.

HOUSE For RENT
in the Berkshires, Norfolk, Litchfield, Co., Conn.; 9 master bedrooms, 4 baths; June to October, $1,500. Horace G. Knowles, 52 Wentworth Av.

Bungalow for sale or rent at Ridgefield; five rooms, bath, location hilltop, unfailing water; large veranda and fireplace; 10 acres. Abner H. Keeler.

Charming, modern little home; easy commuting; June-Nov. F 467 Times.

On Conn. shore—Modern 6-room bungalow; furnished. Tel. Greenwich 9382L.

Summer Homes Wanted—Furnished.

Wanted, July-Sept., furnished house seven rooms, bath, garage; Pocono or Berkshires preferred. C., 328 West 87th St.

SUMMER HOMES—Unfurnished.

Westchester County.

Acres in woods, northern Westchester County, 45 miles; open fireplace, running water, sleeping porch; references. A. B. W., 60 East 57th St.

FARMS.

Miscellaneous.

Small and large farms on salt water; catalogue sheets list. J. Waters Russell, Chesterown, Md.

TO LET FOR BUSINESS.

Desk room, only $50; including desk, 100 calls, cashier, stenographic work and full privileges; splendid downtown office building; large suite. A 751 Times Downtown.

Building to let, manufacturing purposes; 60,000 ft., vicinity Broadway and 14th St.; 2 entrances, 6 elevators; 50c. sq. foot net. Ernest A. Co., 170 5th Av., 1909 Gramercy.

Loft to let, 50,000 sq. ft. loft space wanted, vicinity 14th St. to 42nd St., 4th to 6th Av.; possession now to Feb. 1, 1921. Particulars to F 290 Times.

For rent, Half loft, 1,700 sq. ft., Broadway, corner Duane St.; elevator, steam, electric light; 2-year lease; immediate possession. Phone Harlem-

Fine beautiful offices, 700 square feet, Herald Square location; immediate possession any time. Telephone Greeley 2600. Harold Meyer, 71 West 35th St.

Just completed, exceptionally bright office space in new building; Times Square district; telephone service optional. Berg, 4th floor, Hoerup Building, 117 West 46th St.

Will sublet small store at Fordham Road, 200 feet from the Concourse, next to Loew's theatre; reasonable. Natural Plant Processing Co., 220 4th Av., New York City.

Warehouse, 80,000 square feet; elevator 7,000 pounds; floors carry 200 pounds; low insurance rate; possession 30 days; large loading platform. A 781 Times Downtown.

FOR SALE OR TO LET—FIRST FLOOR, 20,000 SQUARE FEET, CORNER ST. PAUL'S PLACE AND FIRST ST.

TO LET FOR BUSINESS.

FURNISHED OFFICE.
IMMEDIATE POSSESSION.
FINE, LIGHT, WELL FURNISHED OUTSIDE OFFICE, 350 SQUARE FEET, SILENDIDLY LOCATED IN HEART OF THE ARTISTICAL DISTRICT; BY YEARLY LEASE ONLY; PRICE $2,275; TELEPHONE ALREADY INSTALLED.
APPLY ROOM 51,
198-199 WEST 57TH ST.

FINE, LIGHT OFFICE.
IMMEDIATE POSSESSION.
300 SQUARE FEET.
FRONTING ON STREET, CONVENIENTLY LOCATED; 2 TELEPHONES ALREADY INSTALLED; ON YEARLY LEASE ONLY; PRICE $1,500.
APPLY ROOM 54,
139-160 WEST 45TH ST.

NOW VACANT, TOP LOFT; LIGHT FROM 2 LARGE SKYLIGHTS AND 4 SIDES; ALSO CONCRETE MODERN BASEMENT; OTHER LOFTS; STORE 30 FEET FRONT; MAY DIVIDE; HEAT, ELEVATORS. AT 252-258 WEST 29TH. PHONE SPRING 3871.

Will sublet about 310 square feet in first-class building; 4 elevators; no manufacturing; located on 20th St., between 5th and 6th Avs.; rent $30 month, including porter service and light; suitable for office or stockroom. S 111 Times.

For rent, immediate occupancy, 1,200 sq. ft. on Fulton St., between Church and Greenwich; steam heat, freight elevator, fireproof; first floor; light manufacturing or office and stock room; long lease; very reasonable. Beekman 7896.

CORNER STORE
and basement, approximately 4,200 square feet, on Fulton St.; ready for occupancy about June 1, 1920.
JOHN KAPLAN & CO.,
45 John St., N. Y. C.

FIVE LOFTS AND BASEMENT.
One or all, 7,100 sq. ft. each, 100% sprinkler, low insurance, electric elevator, for immediate possession. William F. Coon, 220 Broadway. Tel. Cortland 4762.

DEPARTMENT TO LET.
GOOD RETAIL OPPORTUNITY.
Best location on 34th St., suitable for dresses, cloaks and suits; with window display. $ 96 Times.

Desirable loft, 1,000 square feet, 14th St. and 7th Av., twelfth floor, passenger and freight elevators, very light space, perfect for office or light manufacturing. Tel. Chelsea 5004, National Show Case Co.

IMMEDIATE POSSESSION.
Fifth Floor, at 138-40 Center St.; size 48x119; excellent light; reasonable rental. 840 Broadway. Stuyvesant 627

BUSINESS PROPERTIES FOR RENT; OFFICES, STORES AND LOFTS; 800 SQUARE FEET AND UPWARD.
CLARENCE G. MARTENS,
503 5th Av., N. Y. Tel. 9618 Vanderbilt.

Manufacturers! Look at 14 West 31st St. and 16 West 31st St.; 4 light lofts just completed; all improvements; no elevator; reasonable rent. Apply T. Rubin, 7 West 30th St.

37 WEST 46TH ST.
2d floor, first loft, with exceptional light; large stern window; 2,100; especially adapted to office, show and salesrooms. Communicate with Crystal & Crystal, 47 West St.

TELEPHONE SERVICE FREE.
Private offices, $30-$40 monthly; also larger space; including telephone, towel service; excellent light. 39 4th Av. 4th floor; opposite Wanamaker's. Tel. Worth 230.

5th St., 5th Av. Section—High-class renovation, for business occupancy; will lease for long term to responsible individual at net rental to be agreed upon. Phillip Jr. Co., 200 Broadway. Cortlandt 2900.

STORES AND LOFTS
located on 29th and 31st Sts. near 7th Av.; suitable any business; leases. Apply West 34th Street Realty Corporation, 145 West 31st St.

Stores, lofts, offices, show rooms and garage to let; southwest corner of Broadway and Manhattan St.; immediate possession; opposite Manhattan St. subway station. Phone Morningside 0064. Apply Supt. on premises.

Wanted to lease for manufacturing purposes, on 30th St., between 5th and 6th Avs., must have unobstructed light; east or west side below 125th St.; long term lease immediate possession. Address particulars to S. Conger, 600 West 181st.

Office wanted by an accountant; 150 to 200 sq. ft.; must be light and in first class office building; private entrance preferred. A. L. Eolis, 290 Broadway. Call up morning. Worth 7291.

DOWNTOWN OFFICES, BROADWAY NEAR LIBERTY; 1,320 SQUARE FEET; IMMEDIATE POSSESSION. CUSHMAN & WAKEFIELD, INC., 50 EAST 42D ST. PHONE MURRAY HILL 7890.

Office space to let at southwest corner of 5th Av. and 23d St.; will divide into small or large offices. Nibur Realty Co., 300 Broadway. Worth 2468.

Magnificent price building on plot 100x160, suitable for manufacturing warehouse or garage. Inquire Union Smoked Fish Co., 325 East 97th St.

Loft to sublet, part about 2,400 square feet, good light for office, storeroom or light manufacturing. Simson & Frey, 173 46th St., Brooklyn.

Jobbers, attention! Store, 13 West 31st St., new building, all improvements; immediate possession; reasonable rent. Apply T. Rubin, 7 West 30th St.

Private office for rent at $100 per month; high class tenants considered only; references. Apply BROOKS & MOMDS, 119 BROADWAY. PHONE RECTOR 2287.

Wanted about 4,000 or 5,000 sq. ft. of light floor space for light mfg.; to cost about 50c per sq. ft.; Brooklyn or Harlem or Bronx. K 241 Times.

Office, with or without furniture and telephones to sublet. Apply Mr. Silverman, Room 1608, 1,133 Broadway.

To sublet, part of store, 56 East 34th St.; good for jobbing or light manufacturing. Phone Vanderbilt 7610.

If you are looking for a neat office with telephone service call at Suite 406, 117 West 46th St.

Desk room with telephone to let, large, airy office; reasonable. Room 918, 15 Park Row. Telephone Barclay 3320.

Office space, with stenographic service. Room 901-A, 225 5th Av. Madison Square 3020.

Two light offices to let, yearly lease or more, $180 and $1,000, respectively; Broadway, near Duane. Phone Worth 2400.

GARAGE SPACE HALF TO LEASE.
Manhattan, Brooklyn, Bronx. Security only. Harris Exchange, Times Bldg. Bryant 310.

Desk room in office of public accountant, located on 5th Av., near 30th St. Tel. Madison Square 6825.

Approximately 450 square feet desirable space available immediately. Hudson Terminal Building. Telephone Cortlandt 6861.

Office, about 300 square feet, partly furnished; immediate possession; Times Square section. Inquire Room 31, 121 West 42d.

Desk Room at William St. and Maiden Lane, with or without stenographer's services. Phone John 816.

Front Office, facing Broadway; completely furnished; phone service. Room 306, 1,181 Broadway.

Exceptionally light loft, 700 Greenwich St.; freight elevator service; immediate possession. Inquire Sager & Shapiro, 132 Nassau.

Desirable office space for rent, Hanover Square. Phone Han. 8128, between 9 and 10 A. M. and 4:30 and 5 P. M.

Office to let, 425 sq. ft.; 1 st St., close to Grand Central; immediate possession; principals only. J 418 Times.

Factory space in Astoria; 10,000 square feet; all improvements. Inquire 465-467 Flushing Av., Astoria.

Sublet, light, airy office, private entrance, 180 square feet; lease one year. Inquire Charters, Room 1015, Flatiron Bldg., N. Y. C.

STORE.
Suitable any business; Bronx; best location. Inquire Blum, 2,014 2d Av.

6TH AV. AND 42D ST.
Small private office; exceptional light; use of anteroom. 525 5th Av., Room 1907.

Second floor for rent, 40 by 98; 316 Av. A. Estate John U. Brookman, 165 Broadway.

Desk room to let. Inquire 277 Broadway, Room 1005.

Desk room, phone, modern elevator building; $200 monthly. Engle, 30 East 42d.

Furnished deskroom to let, light office; telephone services. 100 Broad St., Room 805.

For rent, about 500 sq. ft. office space on Beaver St.; now ready. K 217 Times.

Desk room to let in large outer office. 302 Broadway, Room 709.

Office, large, light rooms, 6th Av.; best business location. Phone Bryant 378.

Desk room in downtown, strictly modern office. D 637 Times Downtown.

Large room, 15x30; clean, light business; one flight. 180 Madison Av.

Broadway office to sublet, 350 feet; telephone; $400. Room 711, 1,416 Broadway.

Lofts to let (4), 25x100, 45 Crosby St. Canal 0504.

For Rent—Light office, 300 feet. Room 1,113, 148 West 45th.

Loft, 35x90, 137 Grand St.; immediate possession; $4,000. Rhinelander 9837.

Desk Room, $30; mailing privilege, $4; all conveniences. 200 Broadway, Room 810.

Light loft, 25x48, on West 33d. Inquire Rubenstein & Toff, 36 West 20th St.

Office space to let, facing 5th Av. Excello Rubber Co., 225 5th Av.

Office space to rent; reasonable. Phone Worth 291, Room 918, 280 Broadway.

Light, airy loft; rent reasonable. 239 West 14th.

DESK ROOM TO RENT.
1821 PARK ROW BLDG.

Private office, desk room; exceptional service. Suite 306, 51 East 42d St.

Brooklyn.

GARAGE FOR LEASE.
Atlantic Av., between Classon and Grand Aves., 80x100, from Aug. 1, 1920; 2-year lease. Inquire Reminitzer, Inc., 44 Court St. Telephone Main 6800.

TO LET FOR BUSINESS.

Long Island.

LONG ISLAND CITY.
5,000 to 100,000 square feet space; early occupancy or will build to suit.
ROMAN-CALLAHAN COMPANY,
Bridge Plaza. LONG ISLAND CITY.

New Jersey.

LOFT FOR RENT.
75x100, concrete building; good light; ideal for manufacturing purposes. Spindler & Doehler, Colgate and Mercer Sts., Jersey City, N. J. Phone Montgomery 813.

Wanted for Business Purposes.

Wanted—An organization that shelters about 150 children daily desires a building or part of a building, about 25,000 square feet floor space for dormitories, classrooms, recreation rooms and offices. Light, sanitary surroundings necessary. Because of character of work, offices, at least, must be centrally located in Manhattan. S 2457 Times Annex.

Loft wanted, 6,000 square feet, for stock-room, neighborhood of 30th St. and 10th Av.; must have a sprinkler system; temporary to Feb. 1. Quality Art Novelty Co., 521 West 26th. Chelsea 5877.

Wanted—By responsible meter concern, 10,000 square feet in fireproof building, large elevator; rental $1 square foot; west side, 40th to 60th St., E. F. Gulfoyle, 165 Broadway. Tel. Cortlandt 7478.

WANTED—Desk room and part time stenographer for branch office. Permanent location desired. Write details and terms. The Jennison-Wright Company, Toledo, Ohio.

Wanted, one large or two small rooms, between 33d and 37th Sts., for office. Phone Penn 6396.

Space wanted for laundry, 25x100 or more, about $1,800. Star Embroidery, 56 West 35th St.

APARTMENTS TO LET.

Furnished—East Side.

47TH AV. HOTEL, (4th Av. near 29th)—Apartments, 2 sunny rooms and bath, attractively furnished, parquet floors, full hotel service; one block from subway; $17.50 week and up; UNDER NEW MANAGEMENT.

97TH, 12 EAST—Washington Mews; studio, living room, fireplace, piano; housekeeping; old-fashioned, sunny bedroom overlooking garden; bath. Pancoast.

97TH ST., 6 EAST—Extra large studio, bedroom, bath, kitchen, furnished, immediate possession, $125. Call Franklin 2063 for appointment.

97TH ST., 124 EAST—Eight light rooms, overlooking Gramercy Park; October. McCrane.

99TH ST., 146 EAST—Two rooms, kitchen, bath, garden; $150 month. Stuyvesant 6883.

99D, 144 EAST—Delightful Summer apartment; large living room, bedroom, bath; real kitchen; five southern windows, fourth floor; elevator, telephone; near Gramercy Park. Superintendent.

99TH ST., 130 EAST—Large, old-fashioned, comfortable apartment; high ceilings; seven big cool rooms, entrance floor, beautifully furnished; linen, silver, piano; private telephone; convenient neighborhood; $300 monthly. Superintendent.

99TH ST., 33 EAST—Four rooms, bath and kitchenette; private hall; light and sunshine on three sides; all modern, newly decorated, beautifully furnished; lease from June 1; $400 per month; can be seen only between 11 and 12 A. M.

99TH (Corner Lexington Av., 168)—Apartment hotel, exclusively for women; corner suite, two rooms, bath, beautifully furnished; $30 weekly up. Hotel Rutledge.

315T, 22 EAST (near 5th Av.)—Two nice, light, airy rooms, tastefully arranged; full hotel service; Hampton Hotel.

320, 34 EAST (Hotel Regent)—Attractively furnished suites, $25 per week up; complete hotel service; monthly rates to permanent guests. Tel. Madison Square 1551.

31ST ST., 18 EAST—One or two rooms, bathroom; all conveniences; central location.

36TH ST., 38 EAST—To Oct. 1 or longer; three large rooms, bath, kitchenette; large closets; $240 month, including maid service, gas, electricity, linen; shown afternoons. Inquire second floor.

39TH, 124 EAST—Attractively furnished, 3 large rooms, 2 baths, kitchenette; references.

39TH, 9 EAST (Hood Touraine)—Sublet, two room apartment, consisting of parlor, bedroom and bath, until Oct. 1.

39TH, 124 EAST—Attractively furnished, 3 large rooms, 2 baths, kitchenette; references.

40TH—Six rooms, attractively furnished; $125 June to October; $2,400 year thereafter. Clark Realty Co., 505 Madison Av.

44TH, 141 EAST (The Woolsey)—Two rooms, kitchenette, bath, furnished complete, till Oct. 1. Supt., Murray Hill 8286.

48TH, 29 EAST (Apt. 71)—Charming two-room apartment, kitchenette; bright and cool; seven windows; elevator. Vanderbilt 9163.

49TH, 110 EAST—Attractive two rooms, bath and kitchenette. Parkhirst.

49TH ST.—To sublet for balance of lease, from June 1 to Oct. 1, parlor, two bedrooms and bath. Apply Hotel Buckingham, 5th Av. and 50th St., Apartment 725.

50S (at Park Av.)—Seven rooms, 2 baths; all outside; opportunity to October. Telephone Jordan, 3000.

40 EAST 51ST.
One or two rooms and bath; attractively furnished; month or year.

53D, EAST—Three rooms, bath, kitchenette; lease October or longer. Plaza 486.

56TH ST., 1 EAST—Exclusive and beautifully furnished apartment; large living room, 2 bedrooms, dressing room and bath; elevator and hotel service; smart restaurant in building.

57TH, 104 EAST—Elegant modern apartment, 2 rooms, bath; large bay windows.

57TH ST., 24 EAST—Bachelor apartment, 2 large rooms, bath.

60TH, 18 EAST—Sublet regardless of price, two handsomely furnished rooms, bath.

62D, 26 EAST—Sunny three rooms, kitchenette, until October, $175 month.

66TH ST., 137 EAST—Large, comfortable apartment in high class co-operative apartment building from June 15 to Sept. 15. Living room, foyer, dining room, kitchen, pantry, 5 master bedrooms and 2 baths and 2 maids' rooms. Apply for particulars, E. M. Greer, Murray Hill 5100.

72D, 162 EAST—Ideal for bachelors; newly furnished one, two rooms, bath, kitchenette; $100-$150 until October. Kent.

80S—Six rooms and bath; artistically furnished; $170. Telephone Plaza 374.

82D, EAST—High up, 6 rooms, corner apartment, exceptionally light, 2 baths, well furnished. Steinway Grand; June 1 to Oct. 1. Phone Lenox 2556.

86TH, 22 EAST—Four rooms, bath; cooking facilities; maid service included; $110 monthly; to Oct. Sanford. Hanover 9182.

98D ST. (Corner Madison Av.)—Apartments, beautifully furnished corner suite, 2 rooms, bath, $60 per room, bath, up. Hotel Ashton.

99D, 172 EAST—One and two rooms, kitchenette; large closets; newly decorated.

117TH, 10 EAST—Four rooms, beautifully furnished, June-October; references; reasonable. McCreery.

An attractive apartment, parlor, bedroom, bath, kitchenette; fully furnished; immediate possession; short or long lease. Phone Harlem 4174.

APARTMENTS AT HOTEL ASHTON, MADISON AV., S. W. cor. 63d St.—Newly decorated apartments, one room and bath, $60 up; two rooms, bath, $75 up; hotel service; extraordinary value; block from Park; restaurant. Telephone Lenox 372.

APARTMENTS FURNISHED.
east, west side; choice localities; long, short lease; immediate, future rentals. Clark Realty, 347 Madison Av. Vanderbilt 1450.

APARTMENTS, FURNISHED.
3-12 rooms; immediate occupancy. DOUGLAS GIBBONS, 6 E. 46th. Vand. 6228.

CHEERFUL suite two rooms, kitchen, cultivated home; exclusive neighborhood; $65. Lenox 6358.

DOUGLAS GIBBONS & CO., INC., 6 East 46th St. Can Rent Your Apartment Summer; or Winter—LIST NOW—Telephone Vanderbilt 626.

LEXINGTON AV., 110—Charming small apartment; reasonable to responsible person. Hallock.

MADISON AV., 30—Six-room apartment; very cool in Summer; light three sides; June 1st-Sept. 15th. Phone Madison Square 2016. Eldridge.

MADISON AV. (Near 62d St.)—Artistically furnished five-room apartment, including two bedrooms; recently decorated. For appointment Telephone Madison Square 711.

MADISON AV. and 63d St. (Apartment 46, Hotel Leonori)—Sublet, furnished, parlor, bedroom and bath; May to Oct. 1.

MADISON AV., 125 (62d St.)—Two exceptionally attractive rooms and bath. May 15th-Sept. 15th. Mr. Dickinson, Supt.

PARK AV. AND 58TH ST.—Very desirable seven rooms, homelike, high, cool, October or longer; immediate possession. Plaza 5976.

APARTMENTS, Furnished, October Possession.
WOODLEY, WATKINS & JORDAN
666 5th Av. Telephone Plaza 374.

PARK AV.—Elevator apartment; living room, bedroom, bath, kitchenette. 6081 Plaza.

PARK AV.—Attractively furnished apartment, short or long lease. 104 East 74th.

UNIVERSITY AV.—Completely furnished 3-room apartment; real kitchen; $50. Cathedral 8628.

TO SUBLET for four months, three-room furnished apartment in hotel at 26th St. and Madison Av.; beautiful view overlooking Central Park. Reply M. S., Room 406, 286 5th Av.

Furnished—West Side.

2 rooms, kitchenette, bath; off 5th Av. and 59th St.; to sublease until Oct. 1, 1920. Call Webber 6407.

APARTMENTS TO LET.

Furnished—West Side.

107TH (near 5th Av.)—Two rooms, kitchenette, bath, $115. Elberson, 25 West 42d.

12TH ST., 24 WEST—4 rooms, bath, kitchenette, furnished. Weeks.

20S—Three-room apartment, completely furnished; bargain, $165. Bryant 8870.

127TH ST., 19 WEST—Apartment to sublet, June 1 to Oct., two large rooms, attractively furnished; bath, shower and kitchen. Telephone 8262 Chelsea.

12TH, 125 WEST—Three rooms, housekeeping, exclusive apartment house, immediate possession to December; $155. Chelsea 9302. Apartment 6B.

13TH ST., 206 WEST—Four rooms, bath; housekeeping; beautiful Italian garden; ideal for Summer months. Call afternoon.

16TH, 113 WEST (245)—Completely furnished outside four rooms; immediate possession.

16TH ST., 120 WEST—4 rooms and bath, furnished, until Oct. 1; $140; immediate possession. Borden, Murray Hill 3000.

17TH, 50 WEST—Two and 3 room apartments; hotel service; immediate possession.

81ST, 10 WEST—High-class elevator apartment building, newly furnished, two rooms and bath; $100, from May 15. Call Thursday or Friday, 5:30 to 7 P. M. References. Madison Square 3060. Apartment 59.

36TH ST., 60 WEST—Four-room studio, exceptionally fine light; steam heat, electric light; all other modern conveniences; $130 per month. Phone Henry's, Greeley 4782.

40TH, 104 WEST—Near Broadway and Metropolitan Opera House; sixty, modern, large studio room, bath; kitchenette; elevator; fully furnished; $150 month. Apply Granville, Apt. 21, between 5 and 6 P. M.

44TH, 841 WEST—New elevator building; cleanliness; furnishings unequaled; 1-2-3 rooms, bath; first kitchenettes; no questionables; applicants; highest references; $60-$155 monthly upward. Tel. Bryant 8255.

46TH ST., 37 WEST, HOTEL SCHUYLER—FURNISHED SUITES; LARGE STUDIO. G. T. STOCKHAM, PROP.

48TH ST., 13 WEST—Living room, kitchenette, bath, beautifully furnished; modern; summer rates, leased until October. De Welles.

46TH ST., 31 WEST—Living room, bedroom, bath, kitchenette, completely furnished; south front; immediate possession.

49TH (off 5th Av.)—Partly furnished until Oct. 1, seven rooms and two baths; unfurnished thereafter; long lease; $2,800 per year. Phone Circle 5449.

50'S (near 5th Av.)—Apartment, two rooms, kitchenette, bath, handsomely furnished, $125. Elberson, 25 West 42d.

50S—7 rooms, 2 baths; front; elevator; beautifully furnished; $175. Columbus 1277.

50TH, 56 WEST—Studio, two bedrooms, kitchen, bath; artistically furnished. Heath.

52D ST., 208 WEST—Beautifully furnished five rooms and bath, complete kitchen; grand piano; rent $225 per month till Oct. 1. Apartment 5C. Telephone Circle 4380. Party leasing may retain servant now employed if desired.

52D, 40 WEST—Immediate possession; charming four-room apt. Gibson, Circle 3244.

54TH ST. (Corner 7th Av., The Regal)—Modern elevator apartment house, newly furnished; hotel service; 2 rooms and bath, $110 up; references required.

55TH ST., 108 WEST—Handsomely furnished 2 rooms, kitchenette, bath. Apt. 6 B.

54TH, 208 WEST.
Hotel Thorndike, Attractive 2-room suite with private bath; full hotel service; special weekly and monthly rates.

56TH—5-room apartment; piano, victrola; lease October, 1921; $175. Columbus 1277.

57TH, 137 WEST—Rent furnished until Oct. next attractive two-room, kitchenette apartment; immediate possession; $250 per month; can be seen between 9 A. M. and 12 M. Friday. Apply Apartment 3D.

57TH, 340 WEST—Modern elevator apartment house; newly furnished, hotel service, 2-3 rooms and bath; $25 per week and up; references required.

57TH ST., 27 WEST—2 rooms and bath; also 4 room, bath and kitchenette, beautifully furnished; reasonable rental.

57TH—Apartment, seven rooms, two baths, piano, $175. Elberson, 25 West 42d.

58TH ST., 152 WEST—BEAUTIFULLY FURNISHED, FOUR-ROOM APARTMENT; SOUTHERN EXPOSURE; NINTH FLOOR; TO OCT. 1. APPLY SUPERINTENDENT.

58TH, 47 WEST—Exquisitely furnished or unfurnished studio, 3 rooms, kitchenette. Thwaites.

58TH ST., WEST—Large living room, bedroom, bath, kitchenette, attractively furnished. Call Mrs. Watters, Plaza 2981.

58TH, WEST (near 5th Av.)—Large handsome two-room apartment. Phone 9259.

58TH ST., 27 WEST—Furnished large room and kitchenette. Telephone Plaza 5100.

58TH ST., 27 WEST (Harpsrley Hall)—Two rooms, bath, kitchenette, overlooking Central Park; rental $300 a month from June 1 to Sept. 30.

59TH ST., 1 WEST (Harperley Hall)—Unusual 5-room duplex apartment for Summer months.

59TH, 75 WEST—Parlor, bedroom, victrola, electricity, maid service; Summer rate. Kohler.

58TH, 59 WEST—Room, bath, fourth floor; sublet June 1 to Oct. 1. Seen 11-3, Friday, Saturday. Lawyer.

59TH, 146 WEST (Broadway), "Spencer Arms"—Three rooms, bath, piano, restaurant, maid service, long or short lease; reasonable. Apt. 43. Richards, Columbus 9301.

59TH, 3 WEST—High class, beautifully furnished 3 rooms and bath; $250.

59TH, 131 WEST—To rent, luxuriously furnished suite, large living room and bedroom, private bath, shower, open fireplace, baby grand piano; long or short lease; $175 a month to Oct. 1. La Salle.

59TH, 164 WEST (Hotel Walton)—Two elegantly furnished rooms and bath, maid service; June 1 to Oct. 1; $125 monthly. Call mornings, Apartment 11F 11.

59TH, 40 WEST—BEAUTIFULLY FURNISHED TWO-ROOM PARLOR FLOOR FRONT SUITES; $20.

59S, WEST—New building, six rooms, two baths; handsomely furnished. Columbus 3974.

71ST, 56 WEST—VERY LUXURIOUSLY FURNISHED ONE, TWO AND THREE ROOM KITCHENETTE SUITES, COMPLETE HOUSEKEEPING, PRIVATE TILE BATH, LAVATORY, SHOWER, ELECTRICITY; $150 MONTHLY UPWARD.

72D ST., 156 WEST—To let, an apartment of four rooms, consisting of large living room 24x15.6, bedroom 18.6x15.6, dining room, tiled kitchen, with ice refrigeration, and particularly fine bathroom, with alcove shower; if two bedrooms are required dining room can be furnished as an extra bedroom; apartment is sumptuously furnished; price $300 monthly to Oct. 1; maid service will be supplied if desired. Apply to Superintendent, on premises. Telephone Columbus 7640.

72D ST., 106 WEST—Apartment of three rooms, consisting of bedroom, combination living and dining room, tiled kitchen, with ice refrigeration, and large bathroom, with alcove shower, and will be leased at $200 to Oct. 1; maid service supplied if desired. Apply Manager, on premises, or telephone Columbus 7640.

72D ST., 216 WEST (Corner Broadway)—Three rooms, foyer, hall, bath, full kitchen; southwest exposure; elevator; restaurant in building; rent until October, 1920, or till October, 1921, if desired. Telephone Columbus 6301. Apt. 3-A. Smith.

72D ST., WEST, near Drive—To rent until Sept. 15, furnished, five rooms and bath; high-class apartment house; immediate possession; $200 month; references required. Phone Harlem 8076.

72D ST., 201 WEST—Attractively furnished suite of 4 rooms and bath (non-housekeeping) for rent for 6 Summer months; high grade residential street, one block from Riverside Drive.

72D AND BROADWAY—Beautifully furnished 8-room apartment in best class hotel; maid service included. Phone Penn. 4467 for appointment to inspect.

72D, (subway)—5 rooms, handsomely furnished, 2 bedrooms; $185, until October, 1921. Phone Clark Realty Co., Vanderbilt 1450.

72D, 210 WEST—Two, three rooms, restaurant; reasonable; Summer, long or short lease. Richards, Columbus 9301.

72D, 172 WEST—Three-room apartment, rent furnished until October or sell furniture; transfer lease October, 1921. Budd.

72D ST. and West End—Living room, bedroom, tiled kitchen and bath, elevator apartment, till October; Sullivan, 255 West End.

72D ST., 198 WEST (Hotel Nobleton)—Several beautifully furnished two-room suites, with bath; moderate weekly and monthly rates; $125 monthly up. $35 weekly up.

74TH ST., 55 WEST—Beautiful 3 rooms, bath and kitchenette; modern in every way; reasonable. Apply Superintendent.

74TH, 108 WEST—Beautiful large room, kitchenette, single room; reasonable; convenient location.

74TH, 103 WEST—1 room apt., kitchenette, private bath, $70; convenient location.

75TH ST., 314 WEST—Fully furnished three-room apartment (living room 25x19 feet), with large tiled roof garden; open fireplace; automatic elevator; excellent chef in building. Also maid service; rental $400 per month; all hotel conveniences with the privacy and comfort of an apartment. Inquire on premises.

75TH, 3 WEST—HANDSOMELY FURNISHED ONE, TWO AND THREE ROOM KITCHENETTE SUITES, COMPLETE HOUSEKEEPING, PRIVATE BATH, LAVATORY, ELECTRICITY; WEEKLY, MONTHLY. 5628.

76TH, 162 WEST—Ideal bachelor apartment; two rooms, kitchenette; Summer rates. Reynolds.

76TH, 55 WEST—Parlor floor; handsome, large 2-4 rooms; kitchenette, bath.

77TH, 118 WEST—Magnificent; two-room suites, very reasonable; private house.

80TH, WEST—Apartment, 2 rooms, 2 baths, handsomely furnished; grand piano; $175 month. Elberson, 25 West 42d.

APARTMENTS TO LET.

Furnished—West Side.

86TH ST., 306 WEST—SIX LARGE AND CHEERFUL ROOMS, MAGNIFICENTLY FURNISHED; BABY GRAND PIANO; MOST CONVENIENT NEIGHBORHOOD IN CITY; HALF BLOCK FROM RIVERSIDE DRIVE, ONE BLOCK FRO

FURNISHED ROOMS.

West Side.

107TH, 41 WEST—Large, pleasant front room, all conveniences, in private residence.

91ST, 304 WEST—Large, attractive room, $16; suite 2, medium-sized, $16; small room, $6; electricity; gentlemen; references.

91ST ST., 50 WEST—Newly furnished, decorated, large, medium rooms; private baths; electricity.

93D (Riverside Drive)—Large, attractive room, bath; $12; gentleman. D 383 Times.

92D, 121 WEST—Two large connecting rooms, dressing room; also single, medium.

86TH ST., 151 WEST—Opening newly furnished, decorated house; large rooms, baths, electricity.

96TH, 36 WEST—Large rooms with private bath; every convenience.

97TH, 63 WEST—Large second-story front, adjoining bath; $15; new, quiet house, freshly decorated, elegantly furnished, electricity, hot, cold running water. Riverside 2643.

100TH (2,647 Broadway)—Attractive front room; elevator; gentleman only; references; $10. Stephens.

109TH ST., 200 WEST—A beautiful light room with private couple for girl going to business; $8 weekly. Academy 1320, Apt. C5.

110TH ST., 509 WEST (Apt. 1A)—Beautifully furnished room; centrally located.

111TH and Broadway—Young man to share large, nicely furnished room; correspondence only. Lester Newman, 353 5th Av.; rent $10 week.

113TH, 942 West (Corner Broadway, 4-B)—Bright, attractively furnished outside room; gentlemen.

113TH, 542 WEST (corner Broadway, 4B)—Bright attractively furnished outside room; gentlemen.

113TH, 249 WEST—Large, clean room, one or two gentlemen; conveniences. Richter.

115TH, 411 WEST—Large, sunny room, near bath; 1 or 2 gentlemen; refined home. Apt. 43.

120TH, corner Amsterdam Av.—Nicely furnished room for refined woman; private apartment; high-class house. K 222 Times.

121ST, 501 WEST—Large, small rooms; near Park; kitchen privileges. Apt. 44.

122D, 620 WEST—Two exceptional, large connecting front rooms, with kitchen; large south room; vicinity Riverside. Apt. 33.

130TH ST., 507 WEST—Room, all conveniences; suitable two. Apt. 31.

132D, 254 WEST—Distinctive, entirely different atmosphere from homes usually advertised; gentleman.

148TH, 403 WEST—Room, with lavatory; near "L" and subway. Audubon 6466.

183D, 432 WEST—Attractive double room, twin beds, gentlemen; references.

183TH, 545 WEST—Beautiful furnished bedroom, twin beds; use of kitchen and bath; elevator apartment. Apart. 64.

184TH, 510 WEST—Neat room, electricity, telephone, gentleman; references; $8.50. Apartment 5.

190TH, 601 WEST (Apt. 31)—Attractive, adjoining bath; elevator around corner; 191st St. subway; suitable for one or two gentlemen. Wadworth 4827.

190TH, 607 WEST—Large front room, block from Broadway subway express. Apartment 4B.

190TH, 607 WEST—Large, light front room; block Broadway subway express. Apt. 4B.

BROADWAY, 3,117—Attractive room, private family; gentleman; $8. Morningside 5905, Apt. 40.

CENTRAL PARK WEST, 407—Front rooms, suitable couple; elegantly furnished; kitchen privileges; private; elevator; also one servant.

CENTRAL PARK WEST, 320—Beautiful rooms, high class; moderate; references. Riverside 1951.

RIVERSIDE DRIVE, 859—Beautiful front parlor; private house; reasonable; near 157th subway.

RIVERSIDE DRIVE, 610—Luxuriously furnished [illegible]; Riverside 2171. Beit.

RIVERSIDE DRIVE (90s)—Beautiful large and small rooms; private apartment. Riverside 8266.

RIVERSIDE DRIVE, 222 (84th)—Large, handsomely furnished room, facing Hudson. Apt. 53.

RIVERSIDE DRIVE, 116 (84th St.), attractive room, bath. Schuyler 3065, Apart. 3-E.

RIVERSIDE DRIVE, 668—Sunny, attractive room; well kept private home. Apt. 3B.

WEST END AV., 410—Attractively furnished, adjoining bath. Ferguson. Phone Schuyler 2301.

WEST END AV., 617—Exquisitely furnished bedroom, kitchenette, bath; exclusive sleeping floor.

WEST END AV., 483, (86th)—One medium, one small room in attractive private home; gentlemen. Schuyler 2015.

ST. NICHOLAS AV., 438—Beautiful, large bedroom; all conveniences; also hall room; gentlemen; references. Morningside 3459.

Two rooms, front; permanent; Columbia University section; no other occupants; private home. D 874 Times.

Richmond.

The Willows, Huguenot Park, Staten Island; comfortable rooms; light housekeeping privileges; boating, bathing; one hour Manhattan; any combination. Phone Schuyler 9206 or 1028 Tottenville.

Long Island.

SOUTH SHORE HOTEL.

Freeport, L. I. Phone 270 Freeport — Only 40 minutes from city; rooms with or without bath; excellent meals; rates very reasonable.

Furnished rooms for rent; use of garage; 22 minutes from city; particulars, write or phone, J. Hentschel, 24 Place, Whitestone, L. I. Flushing 2092.

28 BEACH 68TH ST., AVERNE, L. I.—FURNISHED ROOMS; REASONABLE; OCEAN FRONT.

Modern private home; charming Sound views near Great Neck Golf Club; 20 minutes Pennsylvania station. Phone Bayside 241-J.

189 PARK PLACE—15 minutes from Wall St.; gentlemen only. Prospect 1162.

UNFURNISHED ROOMS.

45TH ST., 42 WEST—Nice large unfurnished room to rent; $18 week or $60 month. Apply from 6 to 6 P. M.

WAVERLY PLACE, 122-124—Room to let; see Superintendent, Van Voorst apartment.

Large front room and kitchenette; all improvements. Rhinelander 4864.

ROOMS WANTED.

Furnished.

Couple desire for Summer, beginning June 1, bedroom and bath with first-class table board in private family, Manhattan apartment, below West 60th St. preferred; references. Solomon, 729 6th Av.

Gentleman wants outside room, next to bath; will pay $7 to $8 week; bath must be clean and bed good; between West 90th and 100th sts. J 940 Times.

Gentleman (Christian), returning to city, desires to get permanently located with refined private family; reasonable; complete information essential. Z 2412 Times Annex.

Wanted between 70th and 80th, west side, nicely furnished room for young lady; references requested. R. S., Room 59, 158 West 45th St.

Gentleman, refined, requires bedroom, easy access to bathroom; permanent; must have independent entrance to room. E 270 Times.

Gentleman, college graduate, wants room with American family; near Hudson tube station; highest references. E 279 Times.

Two refined Christian gentlemen desire rooms with private family; suburbs preferred; breakfast. K 215 Times.

Elderly Christian gentleman desires an inexpensive furnished room. B 1039 Times Annex.

Well furnished room with connecting private bath; state price. K 216 Times.

Young business man wants attractive room, Heights section. W. G., 207 Times.

Bank clerk, furnished room, private family; upper west side. B 507 Times.

BOARDERS WANTED.

East Side.

92ND (Corner Lexington Av., 168)—Room with meals, $17 weekly up; good home cooking; hotel service; elevator, telephone; for women exclusively. Hotel Rutledge.

63D ST., 1 EAST.

Attractive double room and two-room suite; exclusive neighborhood, overlooking Central Park; excellent home table; references required.

West Side.

167TH ST., 129 WEST—Large front room, running water, with board for two.

53D ST., 64 WEST.

Large rooms, with board; references.

87TH, 44 WEST—Back parlor suite; other rooms; private bath; table unexcelled.

88D, 558 WEST—Choice suite, one flight; also double room; excellent table.

90TH, 140 WEST—Doubles; baths; suitable for nurses' or nurse and baby; table guests welcome.

91ST, 9 WEST—Elegant back parlor, private bath; also large room; each suitable for two or three; refined Jewish boarding house; excellent cooking.

103D, 108 WEST—Large elegantly furnished clean rooms; good table; reasonable; reference.

106TH, 114-122 WEST—Wide parked street, immense and attractive; large parlors, tea rooms and lounge; steam heat.

107TH, 128 WEST—Rooms; electricity, hot water; excellent cuisine; table guests; reference.

83D, 124 WEST (Graycourt)—Attractive, modern, steam heat; references; table guests.

BOARDERS WANTED.

West Side.

93D, 21 WEST—Large, cool rooms, running water; excellent French cuisine; phone.

103D, 239 WEST—Large, double front, single rooms; meals; elevator, electricity, continuous hot water; two doors from B'way.

107TH, 306 WEST (near Riverside)—Suite, large and small room with bath; excellent table board.

120TH, 116 WEST—Double room, private bath, Jewish table. Brody. Morningside 2125.

152D, 561 WEST (cor. Broadway)—Large, well furnished double room, running water, electricity; Southern home table. Audubon 4078.

FIFTH AV, 7—Well furnished rooms, private baths, electricity, switchboard; refined service.

COUNTRY BOARD.

Richmond.

THE EVELYN LODGE.

Charmingly homelike all-year residence; 20 min. delightful sail downtown; elegantly furnished; excellent cuisine; parlors, porches, lawns, comforts; weekly $20 up; capacity 75; booklet. 11 years under one management. 71 Central Av., St. George, S. I.

Two rooms with board in strictly private family; large grounds; garage; telephone; porches; reasonable. E 462 Times.

Westchester County.

Mt. Vernon, N. Y.—Private American family, desirable large room for two people; reference. Telephone appointment, 421W.

Long Island.

THE PINES, HEMPSTEAD, L. I.

Near Garden City and within commuting distance; rooms single or en suite. Booklet. Telephone Hempstead 405.

Water View Inn, 11½ Grand View Av., Edgemere, L. I.—Open May-Nov.; rates May-June. M. Hartneck.

New York State.

Board—Care and kind attention given to one or two children in pleasant country home; sixty miles from New York. Address 18 Oakland Av., Warwick, N. Y.

Country Board Wanted.

Wanted—Large room and board at small inn or large boarding house (not at seashore), within one hour's commuting distance of New York, for family of three, mother, father and eight-year-old daughter, from July 1 to Sept. 15. State terms and full particulars; references required. Z 2078 Times Annex.

CEDAR PINES CAMP FOR GIRLS—Ideal camp for young girls, situated on the Sound; all outdoor sports, dancing and tutoring; booklet. Irene Davis, 446 Central Park West, N. Y. C.

Refined country home for affectionate boy 7 years old; accommodations for father week end; state particulars fully, terms, religion, etc. mother's care solicited. S 114 Times.

Couple with infant and nurse desire board for four months in White Plains or vicinity; private family preferred; references exchanged. L. M., 46 Cortlandt St.

SITUATIONS WANTED—Female.

BOOKKEEPER, cashier, Christian, manufacturing and building construction experience; capable of taking entire charge; salary $35. J 438 Times.

BOOKKEEPER-STENOGRAPHER, over ten years' experience; entire charge office, books, supervise clerks, handle correspondence; dependable; $40 to $45. K 254 Times.

BOOKKEEPER, stenographer, correspondent, seven years' executive charge office, $35. K 237 Times.

BOOKKEEPER, typist, 5½ years' experience; competent and willing. J 433 Times.

CLERK, young lady, with five years' experience in clerical work, desires position. S 71 Times.

COMPANION and convalescent nurse to lady; highest city credentials. Riverside 4065, 839 West End Av., Apt. 2 C.

COUPLE—Man houseman, wife experienced cook and housekeeper; country position with small family. R. Parker, 576 Lexington Av.

HOUSEKEEPER, wants position, private or institutional; best references. K 180 Times.

LAUNDRESS, all kinds of lady work. O'Neill, 348 West 56th St. Circle 6113.

LADY'S MAID, French, wants city position for Summer. Write only, A. R., 343 West 71st St.

LAUNDRESS, take wash home; open air drying. Jones, 209 West 129th.

MANAGER OF LUNCHROOM WISHES POSITION. D 378 TIMES.

NURSE, trained, leaving city, desires young child to board for Summer in beautiful country home; excellent references. Write D. G., 146 West 129th St., City.

NURSE, experienced, English; prefer boys; could assist in housekeeping or latter with elderly lady or semi-invalid; wages $80-$85. A. M., 1,225 Madison Av.

NURSE, graduate from Maine, available for surgical and medical cases; willing to travel. Telephone Forest Hills 6773.

NURSE, undergraduate; kind, capable; mental or other case. B., 1,408 St. Nicholas Av.

NURSE, undergraduate, with office experience, desires position doctor's office. Z 2456 Times Annex.

NURSE-GOVERNESS desires passage to England in return for services rendered. F 14 Times.

REPORTORIAL, news feature or editorial work on a newspaper, magazine, or with book publishers; have been special contributor to The New York Tribune, The New York Evening Post and The New York Evening Sun; excellent references and proofs of ability. Z 2394 Times Annex.

SECRETARY—Capable, middle aged woman of refined tastes wishes a residential position either in a hospital, hotel, institution or private home; where the work is interesting and the surroundings congenial; excellent references and proofs of ability. D 380 Times.

SECRETARY-STENOGRAPHER, over ten years' experience; assume responsibilities; handle correspondence independently; capable bookkeeper, trustworthy; start $40. K 253 Times.

SECRETARY, assistant to executive, excellent stenographer; young lady desires assist sales manager or buyer; relieve executive of important detail, interview clients intelligently; 8 years' experience; salary $32. F 466 Times.

SECRETARY-STENOGRAPHER, executive's assistant; young woman, qualified by experience; college education; highest credentials; $40. E 266 Times.

SECRETARY-STENOGRAPHER, UNUSUAL ABILITY, UNDERSTANDING ALL OF OFFICE PROCEDURE. ADVERTISER, 212 WEST 114TH ST.

SECRETARY-STENOGRAPHER, expert; 9 years' experience; refined, capable, reliable; highest references; start immediately; $30. P 60 Times.

SECRETARY, stenographer, ten years' experience; initiative; ability take charge department; salary $30. A 769 Times Downtown.

SECRETARY-STENOGRAPHER — Possesses ability, ingenuity, personality; 8½ years' experience; college training; $28. C 1128 Times Harlem.

SECRETARY (social)—Competent young woman, well educated, capable, highest credentials, wishes to devote part of each day to this work. K 165 Times.

STENOGRAPHER - SECRETARY, expert, thoroughly experienced; possesses tact, initiative, unusual ability; valuable assistant; $25-$30. K 251 Times.

STENOGRAPHER, Christian, moderate speed, experienced secretary; small office; conscientious; willing; $25; can assume charge. E 262 Times.

STENOGRAPHER, secretary, well-educated Christian, 10 years' experience, competent handle details; salary $35. A 769 Times Downtown.

STENOGRAPHER, American, college graduate, German and French translation, knowledge of Spanish, desires position. D 366 Times.

STENOGRAPHER and typist, 4 years' experience; $25; downtown. J 710 Times Downtown.

STENOGRAPHER, office assistant, two years' experience; references; $20. A 743 Times Downtown.

STENOGRAPHER, general office worker, thoroughly efficient, experienced, $25-$28. K 284 Times.

STENOGRAPHER - SECRETARY; brains; initiative; experienced electrical line; $30-$35. E 271 Times.

STENOGRAPHER, thoroughly competent, six years' experience; salary $28; references. F 438 Times.

STENOGRAPHER, widow, with initiative, desires responsible position. E 273 Times.

STENOGRAPHER and office assistant, 3½ years' experience; knowledge of switchboard; salary $22. J 800 Times Downtown.

STENOGRAPHER, typist, experienced; live wire; accurate; general office details. D 25 Times.

STENOGRAPHER, conscientious, reliable, desires permanent position; salary $22; confident. 1408 St. Nicholas.

STENOGRAPHER, small office, 3½ years' experience; $20-$25. A 763 Times Downtown.

STENOGRAPHER, typist, expert, wishes extra work three evenings per week. F 425 Times.

STENOGRAPHER, 5 years' experience, rapid; reference; $25. J 670 Times Downtown.

STENOGRAPHER, three years' experience. Phone Audubon 4210, Apt. 63.

SWITCHBOARD OPERATOR, experienced young lady desires position with some responsibility; interesting work. D 819 Times Downtown.

SITUATIONS WANTED—Female.

SWITCHBOARD OPERATOR—Six years' experience; competent; best references; modest salary. Apt. 34, 522 West 136th St.

SWITCHBOARD OPERATOR—Eight years' experience; highest references; $25. Academy 2718.

TYPIST—Copying manuscripts evenings, home. Call Bessie Bishop, 386 Bleecker St., Brooklyn.

TYPIST, clerk, expert; high school graduate; experienced; conscientious; $23. F 417 Times.

YOUNG LADY (Norwegian) wishes to go with an American family to seashore for the Summer as lady's maid or chambermaid, &c. K 248 Times.

YOUNG LADY, high school graduate, experienced, knowledge bookkeeping, typewriting; position relieving executive of details; $25. E 297 Times.

YOUNG WOMAN, educated, would care for children in park in daytime, sleeping home; references. Address Miss Atwood, Suite 705, 37 West 39th St.

YOUNG WOMAN (German), wishes position to care for child over 3 from 9-1, no Sundays. Please write, C. S., Apt. 230, 150 Post Av., City.

Employment Agencies.

Couples, houseworkers, chambermaids, waitresses, half time (colored). Agency, 422 Lenox, Harlem 7163.

SHEPHERD'S AGENCY—Help by month, week or day. 107 W. 132d St. Morn. 6916.

SITUATIONS WANTED—Male.

ACCOUNTANT, American Christian; working knowledge of all books of record and account, financial statements, auditing, cost systems and their installation; position desired with large office or public accountant where future prospects are assured. K 198 Times.

ACCOUNTANT, EXECUTIVE, American, 36, private and public accounting experience, thorough knowledge of taxes, 7 years with Federal Income Tax Bureau; at present senior with Public Accountants; desires connection with either corporation or Public Accountants. A 763 Times Downtown.

ACCOUNTANT—Books systematized, audited, opened; tax specialist; arrangements firms without bookkeepers; corporation, partnership accountancy; reasonable. Greene, 1,457 Hudson Terminal Building, Telephone Cortlandt 1379.

ACCOUNTANT (28), Christian, public and private accounting, experience on audits, costs, systems, taxes, wants responsible position with future; excellent credentials. D 832 Times Downtown.

ACCOUNTANT, AUDITOR, OFFICE MANAGER, SYSTEMATIZER; THOROUGHLY FAMILIAR WITH ALL OFFICE DUTIES. R 1262 TIMES BRONX.

ACCOUNTANT—Books opened, closed, audited, tax reports; arrangements firms without bookkeepers; $2.50 weekly. Goldwater, 299 Broadway. Telephone Worth 5068.

ACCOUNTANT, AUDITOR, TAXPAYER, Income Taxes—Ten years' experience, college graduate, unpadded credentials. Box 226, Madison Square Station.

ACCOUNTANT—Competent railroad and commercial, accustomed to handling intricate accounts, desires two or three nights a week work. J 920 Times.

ACCOUNTANT-AUDITOR, bookkeeper, experienced office executive manufacturing or mercantile concerns; public accounting experience. A 715 Times Downtown.

ACCOUNTANT, junior, experienced, desires position with certified public accountant. D 353 Times.

ACCOUNTANT, 25, experienced and reliable, seeks position with accountant. N 422 Times.

ADVERTISING MAN,

23, desires copywriter's opportunity; previously assistant advertising manager motor corporation; allied experience layout, service, house organ functions; college trained. K 242 Times.

ARCHITECT, efficient, approved methods, wide experience, responsible charge big work, desires position with corporation. D 618 Times Downtown.

ASSISTANT BOOKKEEPER, 21, two years' experience, two years college, stenography, typewriting, Spanish; work, hours, salary no object. D 628 Times Downtown.

BOOK SALESMAN desires connection with retail house in the city; long experience; high references. P 275 Times.

BOOKKEEPER-ACCOUNTANT, 36, office manager, systematizer and executive; N. Y. University graduate; accountancy; financial sheet and profit and loss statements, &c.; $50; experienced. A 691 Times Downtown.

BOOKKEEPER, salesman, young man, 22, experienced at children's clothing, kimonos, house dresses, desires position with manufacturer of these lines; best references. K 248 Times.

BOOKKEEPER (22), modern methods, 4 years' manufacturing and commercial experience; typist, stenographer, able correspondent; highest credentials; $35. A 74 Times.

BOOKKEEPER, 32, married, Christian, 12 years' practical experience, controlling accounts, trial balance, highest credentials. A 716 Times Downtown.

BOOKKEEPER-ACCOUNTANT, experienced, desires small set of books for evening work; reasonable; best references. "Permanent." K 170 Times.

BOOKKEEPER, 28, accurate worker, controlling accounts, cashier's work; mercantile or export forwarding; salary $30. K 771 Times Downtown.

BOOKKEEPER-CLERK, slight knowledge of French, Spanish and German, wants position 4 P. M. to 10 P. M.; best references. D 29 Times.

BOOKKEEPER, accountant, 35, controlling accounts, 12 years' experience as head bookkeeper; best of reference. A 755 Times Downtown.

BOOKKEEPER and factory cost accountant desiring to make change, has been connected with present corporation for ten years. Box 417, 217 7th Av.

BOOKKEEPER, accountant, 22, thoroughly experienced, capable and reliable, desires permanent position; salary $35. F 453 Times.

BOOKKEEPER, 32, thoroughly experienced, quick, accurate, efficient; references. A 739 Times Downtown.

BOOKKEEPER, accountancy student, employed, ten years' experience; $35. A 767 Times Downtown.

BOOKKEEPER, experienced, accounts payable, receivable, general contributing. J 806 Times Downtown.

BOOKKEEPER—Two years' experience; controls, references, accountancy student; $25. F 465 Times.

BOOKKEEPER, accountant, 27, expert double entry, executive. Chelty, 47 East 34 St.

BUYER, automobile supplies and hardware, thoroughly familiar with line, desires to connect with responsible firm. K 160 Times.

CASHIER, general office man; steady, reliable; will furnish bond. B 456 Times.

CATERER—Would consider proposition for manufacturing plant to serve their employees. Address M. Hahn, 57 W. 106th.

CHAUFFEUR, American citizen, French parentage, 8 years' experience driving for private families in New York City and vicinity, three years abroad, excellent mechanic, best references, will go anywhere; moderate salary. La Bue, Telephone Cortlandt 8595.

CHAUFFEUR, 28, single, competent, careful driver, eight years' experience private families, desires steady position; familiar with Cadillac car; unquestionable references. F 445 Times.

CHAUFFEUR—Former employer desires obtain position for chauffeur; can recommend in every way; skillful mechanic, excellent driver, trustworthy, honest. Telephone 3500 Bryant.

CHAUFFEUR wishes position with private family, city or country, on first class cars; last position 5 years; careful driver; best references. Jack Delacy, 137 West 90th. Riverside 6410.

CHAUFFEUR—We have several good men, with from 2 to 8 years' references on last positions; this is not an employment bureau. Society of Professional Auto Engineers, 1,947 Broadway. Tel. Columbus 10276.

CHAUFFEUR, mechanic, Swedish, 12 years' experience, wishes position, careful driver, best personal references. Carlson, 124 East 31st St.

CHAUFFEUR wishes position, private family, city, country; 12 years' experience; married; best references. Shelley, 651 Amsterdam Av. Phone Schuyler 7265.

CHAUFFEUR, expert mechanic and driver; married one child; prefer country. Morningside 876.

CHAUFFEUR, mechanic, English, 10 years' experience; references. Humphries, 137 West 97th.

CHAUFFEUR, Danish, wishes private position; city or country; references. E 295 Times.

CHAUFFEUR-MECHANIC, 21, best references, willing, obliging; city, country. Behrens, Rhinelander 6566.

CHAUFFEUR—Owner wishes to place chauffeur; reason going abroad. Phone Riverside 7073.

CHAUFFEUR, 30 years old; small repairs; best reference; experienced driver. J. de la Torre, 23 West 65th St.

CHAUFFEUR, skilled mechanic, careful driver, seeks position. H. Thoman, 401 East 162d.

COOK, Japanese, first class, desires position as steward or a cook on yacht; A1 references. J 430 Times.

COOK and general work, Japanese, first-class; city, country. E 261 Times.

COUPLE, young, position butler and cook; small family. Phone Gramercy 5838.

DRAFTSMAN, architectural, desires position with good firm; will consider work out of town; will present work for examination. E 108 Times.

DRAFTSMAN—Young man, with knowledge of drafting, though no practical experience, desires position as beginner. D 362 Times.

DRAFTSMAN, architectural, capable draw-ing, desires steady position; state experience. J 895 Times Downtown.

SITUATIONS WANTED—Male.

DRAFTSMAN and machine designer desires additional work; 20 years' experience in general engineering and machine design. Edward D. Roberts, 48 East 41st St., N. Y.

ELECTRICIAN, married, ten years' experience, references. D 614 Times Downtown.

EXECUTIVE-SECRETARY, 28, married, progressive, efficient, responsible; high grade man with 8 years' business experience; knowledge of stenography, accounting and selling; not afraid of work. K 206 Times.

EXECUTIVE.

Energetic man, 37, married, Christian, of proven executive ability, wholesale, retail and factory experience, accustomed to accelerate work of subordinates without friction and get results; highest reference; salary commensurate; formerly of New York City. Post Office Box 671, Kingston, N. Y.

EXECUTIVE.

A thorough education and experience as industrial engineer have fitted me for a responsible position, offering an exceptional future; expert on scientific office, cost and production methods. P., 416 Arbuckle Bldg., Brooklyn.

EXECUTIVE ASSISTANT, well educated, American, 36, capable correspondent, office manager, high-class office man, desires position; with reputable concern; A1 references. D 59 Times.

EXECUTIVE,

in charge of publicity and industrial relations, 2 years in big plant employing 11,000 men, desires change to large and growing concern in same capacity; salary $6,000. E 249 Times.

EXECUTIVE, 30, employed executive capacity U. S. financial office, desires opportunity export or steamship office; capable correspondent and office manager. J 893 Times Downtown.

EXECUTIVE, 40, desires to make change; experienced, manufacturing and accounting; excellent references. D 367 Times.

EXPORT—Scandinavian, 34, United States citizen, speaks Danish, Norwegian, Swedish, German and French, seeks connection with American firms as foreign representative; at present employed as traveling salesman in one of New York's biggest concerns; A1 references. D 363 Times.

EXPORT.

Young man, with intimate knowledge of valuable foreign trade connections, is well versed export shipping, wishes connection with export-import house or manufacturer. E 903 Times Downtown.

EXPORT—Young gentleman, recently arrived from Smyrna, having experience in the export and banking business, wishes to receive a position in an export house; corresponding English and French; 24 years of age. K 774 Times Downtown.

EXPORT TRAFFIC MANAGER, seven years' with manufacturing corporation; experienced arranging freight contracts; understands fully details shipping, insurance, invoicing, to all countries. K 184 Times.

EXPORT SHIPPING CLERK; situation by man with many years' experience in export shipping. F 777 Times Downtown.

FARM SUPERINTENDENT and gardener on gentleman's estate, English, married, 25 years' experience, understands crops, grading, laying out grounds and driveways and care of sheep, cattle, poultry and incubators; personal references. Address A. B. F., Pompton Lakes, N. J.

GENTLEMAN, 34, thoroughly familiar with agricultural equipment and its uses, desires position with responsible firm. P 621 Times Downtown.

HEADWAITER or assistant, city or out-of-town, 26 years' references; full details first letter. K 211 Times.

MAN, 29, good education; willing to learn trade or business. D 377 Times.

MANAGER—Manufacturers, Latin-American, 37; single; speaking, writing English, Spanish, Portuguese, French, German; graduate American university, 6 years' experience New York banking, export, manufacturing firms; highest references; offers services as foreign branch manager, salesman, secretary to progressive American concern, subject month's notice present employers; minimum $3,000. R. M., Box 50, Grand Central Station.

MECHANICAL ENGINEER GRADUATE, 28, business experience, desires position in production department, manufacturing concern. D 336 Times.

NURSES, graduate, male (2), desire position with small institution or private; general or mental cases. Tel. Academy 1334, 4-6 West 109th St.

OFFICE FORCE.

A MUTUAL OPPORTUNITY—EXECUTIVE MANAGER, CASHIER AND AUDITOR, TWO THOROUGH BOOKKEEPERS, EXCELLENT STENOGRAPHER.

EVERY ONE OF THEM CAPABLE AND EFFICIENT, DESIRE TO MAKE CONNECTION WITH LIVE, PROGRESSIVE ORGANIZATION; THIS FORCE, EVERY MEMBER A TOP NOTCHER, CAN ASSUME WITH SUCCESS THE FULL RESPONSIBILITIES OF ANY LARGE ORGANIZATION; FIRM BELIEVERS IN EFFICIENCY, HARMONY AND SPIRITED CO-OPERATIVE SPIRIT. K 228 TIMES.

OFFICE MAN, COLLEGE GRADUATE, DESIRES TO LEARN SOME BUSINESS; SALARY IMMATERIAL. A 758 TIMES DOWNTOWN.

PRIVATE SECRETARY, three years' experience; steamship brokerage preferred. Tel., Hoboken 1,000, Cortese.

PRODUCTION ENGINEER, technical graduate, ten years' manufacturing experience, planning, estimating; good knowledge machine tooling; a hustler with sound judgment. S. Tierney, 112 Bleecker St., Newark, N. J.

SALES ENGINEER AND SALES PROMOTION MAN, impressive personality, well educated, experience with leading manufacturer, 34 years old, married, wishes profitable connection. F 476 Times.

SALESMAN, 25, just released from army, seeks position on coast; four years' experience previous to enlistment; salary or commission; acquainted with Western States. S 1092 Times Annex.

SALESMAN desires connection with live manufacturing concern for Ohio State; commission basis; bakers' supply house preferred. Joseph Siegal, 1,146 Union Av., Bronx.

SALESMAN traveling to Pacific Coast and South, established hardware connection, wants good side line; leaving May 20. E. Ott, 30 Middletown St., Jamaica, New York.

SALESMAN, ten years' experience, conscientious, high-calibre order producer; favorably known among New York State Summer resort and hotel owners. D 366 Times.

SALESMAN, college education, 25, four years' experience, desires employment with wholesale house; no objection to traveling; salary or drawing account. D 382 Times.

STENOGRAPHER - SECRETARY — Young man, thoroughly efficient, executive ability, several years' experience, excellent references. D 623 Times Downtown.

STENOGRAPHER - SECRETARY — Young man, thoroughly efficient, executive ability, several years' experience, excellent references. D 623 Times Downtown.

SALESMAN—Specialty salesman, practical mechanic, wants position in New York or vicinity; tools, machinery or factory supplies preferred. Z 2435 Times Annex.

SALESMAN, experienced selling automobile accessories, &c., desires connection with progressive concern; references. F 415 Times.

SALESMAN, possessing initiative and tact, who can produce results, desirous connection with reliable concern. K 799 Times Downtown.

SALESMAN, married, 27, desires connection manufacturer or jobber; five years' drug and department store experience. D 57 Times.

SALESMAN, 29, well appearing, desires connection with established concern. B 498 Times.

SALESMAN, residing in Pittsburg, wants line on commission for Western Pennsylvania. Address D. Reis, Herald Square Hotel.

SALESMAN, 25, 5 years' selling experience, hustler, full of pep; tackle any line. M. Cohen, 526 East 138th St.

SALESMAN, clean-cut, aggressive, desires position, city or traveling. D 45 Times.

SALESMAN—Young man, 25, 5 years' experience, desires connection. M 596 Times.

SALESMAN, experienced grocery line; traveling preferred. Rinaldo, 187 East 106th.

SECRETARY—Expert stenographer, intelligent, quick thinker, neat appearance, seeks position as secretary to executive desiring competent, tactful young man to handle his detail work. Can you use such a man? Salary $40. A 759 Times Downtown.

SECRETARY, experienced stenographer, 27, accustomed to responsibility, executive and organizing ability; Christian; available immediately. N 796 Times Downtown.

SHIPPING.

Young man (Swedish), 21, good education, commercial school, experienced bookkeeper, capable correspondent French, German, Swedish, with some experience in shipping, wants position. A 636 Times Downtown.

SHIPPING CLERK, nine years' experience; executive ability; reliable connection. E 278 Times.

SHOE MAN—Buy, sell, manage, window trimmer, &c.; age 35; married; good address and appearance. K 213 Times.

STENOGRAPHER-SECRETARY, good education, capable handling own correspondence; can relieve busy executive of details. D 624 Times Downtown.

STENOGRAPHER, bookkeeper, secretarial experience; Christian; age 24; rapid, accurate; initiative, experience; $35. D 61 Times.

STENOGRAPHER, experienced attending Columbia College mornings, wants afternoon position. D 779 Times.

STENOGRAPHER, four years' practical export experience, wishes position. A 756 Times Downtown.

STEWARD club, restaurant; competent; first-class caterer; best references. M 599 Times.

TIME KEEPER, paymaster, wide experience, railroad or building construction; A1 references. Murphy, 3,508 Bailey Av., Kingsbridge 171.

TRANSLATING from, into English, Italian, French, German; years' experience; commercial, literary, scientific, technical; moderate charges, accurate work; lessons to serious students. K 162 Times.

YOUNG AMERICAN, thoroughly familiar with Cuba, resident of Havana, open to propositions as representative. C. E. Taylor, Cerrales A 4, Havana.

SITUATIONS WANTED—Male.

YOUNG MAN, 24,

I am your man—If you need a well educated, well balanced business experienced man, full of energy, aggressive yet not offensive, one who is capable of directing as well as assisting. D 630 Times Downtown.

YOUNG MAN, Christian, American, 26 years, desires connection with established concern where business experience, coupled with intelligence and energy will bring financial results to himself. D 369 Times.

YOUNG MAN, 27, energetic, executive ability, mechanically inclined, thorough knowledge of automobile, desires permanent position where future may be attained. Gilbert, Tel. Midwood 6515.

YOUNG MAN, 22, college educated, desires position where alertness, aggressiveness and ambition will afford him opportunities for advancement; excellent references. O 61 Times.

YOUNG MAN, live wire, 25, with initiative, organizing and executive ability, desires position; office routine and selling experience. J 906 Times Downtown.

YOUNG MAN, 5 years' experience as general clerk and cashier, desires position where opportunity is afforded; best reference. A 773 Times Downtown.

YOUNG MAN, 20, wishes to connect with mercantile establishment; has good knowledge of stenography and typewriting. A 719 Times Downtown.

YOUNG MAN, 25, fair education, capable taking charge stock shipping department; moderate salary; advancement. Suhre, 1,125 Boston Road.

YOUNG MAN, 23, college graduate, business experience, personality, tact, aggressiveness, desires business connection; credentials. A 778 Times Downtown.

YOUNG MAN, 21, college education, general office man, correspondent, desires position with bright future; advancement. A 94 Times.

YOUNG MAN, 21, high school education, salesmanship ability, seeks position with manufacturing company. J 889 Times Downtown.

YOUNG MAN—High school graduate, 20, evening student, ambitious, desires position; short hours; advancement. K 230 Times.

YOUNG MAN, 22, college training, intelligent, energetic, desires to affiliate with progressive firm where earnestness and ability will lead to advancement. B 861 Times.

YOUNG MAN, college graduate, desires opportunity to learn business with reputable concern; salary secondary consideration. D 360 Times.

YOUNG MAN, 22, desires position with future; five years' office experience, knowledge of typewriting. A 651 Times Downtown.

YOUNG MAN, 28, wants part-time position mornings up to 12; will put up cash security if necessary. F 444 Times.

YOUNG MAN, 24, wishes position on farm; 5 years' experience. Call at 341 East 85th. Emil Kuhr.

YOUNG MAN, 22, English, college education, executive ability, desires position; willing learn business or trade. F 473 Times.

YOUNG MAN, 24, wishes learn automobile business or work in garage. Valentine Lurs, 1,763 Gates Av., Brooklyn.

YOUNG MAN, 20, desires position; anything offering advancement. J 897 Times Downtown.

YOUNG MAN, educated, business experience, desires position; best references. K 210 Times.

YOUNG MAN, 23, desires position with reliable concern; advancement. R 1267 Times Bronx.

YOUNG MAN, New York Law School student, desires position; law office, inside work preferred. Dworkin, 508 East 140th.

YOUNG MAN wishes position board runner in Stock Exchange house. K 238 Times.

YOUNG MAN desires evening work, clerical or manual. F., 1,643 1st Av.

YOUNG MAN, 20, desires clerical position; advancement; $20. J 898 Times Downtown.

YOUNG MAN, 20, seeks position with chance for advancement. E 292 Times.

YOUNG MAN, 20, desires clerical or any position. H 1,418 5th Av.

YOUNG MAN, 22, wishes position; anything; start $20. Paletta, 326 East 117th.

HELP WANTED—Female.

ADVERTISING.

Young woman in research department of national agency, must have experience or training in drafting charts and graphs and in coloring, must be neat, accurate, good at figures and preferably able to use calculating machines; state age, experience, education, nationality and salary desired to R. S. H., Box 40, Postal Station "F," N. Y. C. Give telephone number.

ADVERTISING—Wanted, young lady to learn the advertising business; salary to start $25; unusual opportunity to learn advertising; permanent position and excellent future to right party; must be college graduate and good stenographer and typist; business experience unnecessary. J 901 Times.

ADVERTISING SOLICITOR of proven ability; exceptional opportunity on big, high-grade weekly publication having largest circulation of its kind; salary and commission. Mr. Gilmore, Room 1415, Hotel Annex, Broadway and 32d. Call between 9 and 12.

ADDRESSERS wanted. Biddle Publishing Co., 19 West 44th St.

ASSISTANT TO EMPLOYMENT MANAGER

good education, stenographic ability and office experience essential. 600 Lexington Av.

ASSISTANT MATRON for institution; good salary and maintenance. Hospital, 112 East 77th.

BILL CLERK, with office experience. Apply London Shrinking and Refinishing Works, 44 West 3d St.

BILLING CLERK to figure on comptometer and relieve switchboard operator; $18-$20. K 778 Times Downtown.

BOOKKEEPING MACHINE OPERATOR for large East Brooklyn concern; should be thoroughly experienced on Burroughs power machine. Phone Richmond Hill 3400 or call Friday or Monday on

WILLIAM DEMUTH & CO.,
101st St., near Jamaica Av.,
Richmond Hill, L. I.

Take Lexington Av. "L" or Myrtle Av. car.

BO

HELP WANTED—Female.

YOUNG LADY to wait on customers, office of large manufacturing company; previous experience necessary, but must write clear hand and be accurate at figures; no objection to lady of middle age if capable; salary $14 to start. K 781 Times Downtown.

YOUNG LADY for clerical work in office of large plumbing and heating supply house; good opportunity for real live worker; state age, experience and salary expected. W 1164 Times Harlem.

YOUNG LADY, typist and office assistant, by manufacturing company; state age, experience, salary desired. K 780 Times Downtown.

YOUNG LADY, intelligent, to take care of samples of leather goods, good handwriting necessary. Apply Friday, between 9 and 11 A. M., Hauser & Weil, 320 5th Av.

YOUNG LADY, QUICK AT FIGURES, TO BE TAUGHT BANK BOOKKEEPING; EXCELLENT OPPORTUNITY FOR QUICK ADVANCEMENT. S 39 TIMES.

YOUNG LADY, for order dept. in large wholesale dry goods house; one who can operate an Elliot-Fisher machine preferred. S. M. Schwab, 24 White St., N. Y. C.

YOUNG LADY, junior stenographer and assist in general office work, by large manufacturing concern; state age, experience and salary expected. K 779 Times Downtown.

YOUNG LADY, beginner, for general office work; state salary desired. B. L., 724 Times Downtown.

YOUNG LADY, typist; knowledge of stenography desired but not essential; state salary and references. S 104 Times.

YOUNG LADY in real estate and insurance office; typewriting, stenography; state salary. Write L. B., 263 West 126th.

YOUNG LADY, neat in appearance, to assist at chair in dental office. Dr. Campbell, 616 West 116th St.

YOUNG LADIES for store demonstrating; salary and commission. Call 2,530 Amsterdam Av.

YOUNG LADY to assist in photo reception room. Call 500 5th Av., Room 726, 1 to 4 P. M.

YOUNG WOMAN—A large corporation has an excellent opening for a young woman capable of handling the accounting end of its advertising department; essential qualifications are neatness, accuracy and a fondness for details. The right person can develop into a position of real responsibility with an excellent future. Write us a detailed letter of application, stating salary desired. Address E. H. R., 106 Hudson St., New York City.

YOUNG LADY, clerical position, to learn detail work in office of wholesale house; school graduate without business experience preferred. Address, stating age, salary expected, Advancement, Box 1626 St. James Building.

YOUNG WOMEN—A leading downtown establishment has an opening for several young women as salespersons; salary $14 a week to start; opportunity for advancement; congenial surroundings. S 692 Times Downtown.

YOUNG WOMEN for clerical work in large office; must be proficient in simple arithmetic and able to write well; state education, experience, age and salary expected. D 870 Times.

YOUNG WOMEN, not under 18, for positions as clerks and file clerks in office of large insurance company; experience unnecessary; good chance for advancement. Address P. O. Box 395, City Hall Station, N. Y.

YOUNG LADY wanted by importers to sell French embroideries; commission or salary. V 922 Times Downtown.

A large Christian firm (wholesale) has a few desirable positions open for those who appreciate congenial surroundings and opportunity for advancement; special advantages such as pension system, benefit association, clubs, outings, etc.; hours 8:45 to 5, half day Saturdays. POSITIONS NOW OPEN: Clerk, male, in credit office; age 16-18; salary $12-$15. Mail clerk, male; age 15-16; no experience necessary; salary to start $11; excellent chance to learn the business. Stenographer, female; some experience preferred; opportunity to advance; salary to start $18-$20, according to education and experience; etc. Typist, female, experience desirable but not necessary; good chance to advance; salary $15-$17; appearance, adaptability, education considered. Write fully, Box 86, Room 405, 110 West 34th St.

Instruction.

HOW TO GET A POSITION
YOU'LL BE PROUD OF.

In one month we will prepare you for a good position as clerk in office, store or factory. You'll know thoroughly all up-to-date filing systems, indexing, cataloging, &c. You'll get good pay and real responsibility. Come in and look it over. Classes now forming. Write for catalog.

NATIONAL TRAINING SCHOOL
FOR FILING.
125 West 42d St. Phone Bryant 6619.

PUBLIC SPEAKING.

Women who can talk effectively to others, singly or in groups, are needed in business. Write or telephone (Cortlandt 1465) for informative booklet No. 8. Talking to Others. Ask also for details of evening class in public Speaking now forming. Pace & Pace, 30 Church St., New York.

THE NEW YORK SCHOOL OF SECRETARIES.

Three months' course. Individual instruction. Students on probation. Graduates registered.
35 West 42d St. V. M. Wheat, Director.

THE U. S. SECRETARIAL SCHOOL,
542-544 5th Av. (45th St.)

The oldest and pre-eminently the most successful, prepares for and obtains excellent secretarial positions. Booklet 9.

PRIVATE SECRETARIAL TRAINING.
PRATT SCHOOL, 64 WEST 48TH ST.
Registered by Board of Regents; individual instruction; must be over 16 years old; advanced registration and references required. COME ANY MINUTE after 2 P. M. for secretarial, bookkeeping, English, accounting courses. Drake Business School, Tribune Bldg. $23-$150 weekly. Prof. Rohrer's Hairdress, Manicure, Beauty School, 119 West 42d St.

Employment Agencies.

AMERICAN
EMPLOYMENT
EXCHANGE, INC.
C. F. HASSON, Pres. J. McLOUGHLIN, Pres.
U. S. REALTY BLDG.,
115 BROADWAY.
EXCLUSIVE EMPLOYMENT AGENTS
FOR MANY OF THE LEADING
CONCERNS OF NEW YORK
JR. CLERICAL DEPT.
STENOGRAPHER ($100 per month)—Steamship Company, very good future.
STENOGRAPHER ($100 per month)—Chemical Co., one who has a knowledge of traffic preferred.
STENOGRAPHER ($160 per month)—Export, very good opportunity, at least one year's experience.
STENOGRAPHER ($23)—Uptown; very good opportunity; manufacturing concern.
LEDGER CLERKS ($20-$22)—Various lines with the best Christian firms in this city.
CLERKS ($17-$22)—Various lines, Christian firms; some very good opportunities.
TYPISTS ($20-$22)—Some very good openings with Christian firms.

HAMILTON
EMPLOYMENT
SERVICE.
6 Church St.
One block below Cortlandt St. One block West of Broadway.
Ask for Miss Francis.
NO REGISTRATION CHARGE.

SECURITY EMPLOYMENT EXCHANGE.
Opp. Grand Central Station.

STENOGRAPHERS	$18-$25
TYPISTS	16- 22
CLERKS	15- 25
FILE CLERKS	15- 18

Position with trained and untrained workers.
No Registration Fees.

G. M. BABCOCK AGENCY.
307 FIFTH AV., ROOM 702.
MURRAY HILL 1855. NEAR 42D ST.
MANY POSITIONS NOW OPEN.

STENOGRAPHERS, $30, $25, $20; all lines, to be filled today; typists, clerks, bookkeepers. Atlas Agency 132 Nassau St.

HELP WANTED—Male.

ABSTRACTERS for work in public offices. Address in own handwriting, stating experience, salary desired, letter only, to Room 906, 135 Broadway.

ADVERTISING.

Young man in research department of national agency; must have experience or training in drafting charts and graphs and in coloring; must be neat, accurate, good at figures and preferably able to use calculating machines; state age, experience, education, nationality and salary desired to R. B. H., Box 40, Postal Station F, New York City. Give telephone number.

ADVERTISING MAN—Exceptional opportunities for advertising salesman, proven ability, on big high-grade weekly publication having largest circulation of this kind; liberal commission; very attractive proposition. Mr. Gilmore, Room 1415, the Astor Hotel, 324 St. and Broadway, 9 to 12.

ADVERTISING AGENCY wishes to engage the services of a young man to take over the work of billing mechanical preparation of copy; chance to learn business; opportunity for advancement. The Blackman Co., 36 Madison Av., N. Y. C.

ADVERTISING SALESMAN, high class, experienced with women's wear trade preferred, but not necessary; excellent opportunity commission. Apply, after 11, Room 1407, 1133 Broadway.

ADVERTISING AGENCY has opening for a young man in their mechanical department, filing cuts and proofs and doing clerical work; opportunity for advancement. The Blackman Co., 36 Madison Av., N. Y. C.

ARCHITECTURAL DRAFTSMAN, high-grade man; experienced on office and factory buildings; state age and experience fully. P. O. Box 305, Plainfield, N. J.

ASSEMBLERS on telephone work. Apply Dictograph Products Corp., Rockaway Road and Beaufort St., Jamaica, L. I.

ASSISTANT CHEMIST—Man with 3 years' practical training in chemistry to assist in work in large food manufacturing establishment located Hoboken, N. J. $110 Times.

ASSISTANT SHIPPING CLERK.

Large wholesale cotton converting house has permanent position open for experienced, steady, capable man; good opportunity. Write or apply J. W. Goddard & Sons, Inc., 92 Bleecker St., New York City.

ASSISTANT BOOKKEEPER wanted in insurance office; regular advancement. Apply or write Room 1607, 141 Broadway.

ATHLETIC DIRECTOR—A Rhode Island manufacturing concern requires the services of a man of 25 or 30 years of age to develop athletic and other recreational activities among the members of its organization. This is a real opportunity. Man must have character and personality to make and hold friends, a high sense of sportsmanship, natural qualities of leadership and the ability as an athlete to arouse enthusiasm and stimulate interest. Z 2421 Times Annex.

AUDITOR wanted by film company; must be experienced; salary, $40 weekly. Write fully to S. 95 Times.

AUTOMOBILE PAINTERS and varnish rubbers; good pay and excellent working conditions. Apply Marmon Automobile Co., 12 West 62d. See Mr. Randle.

BANK CLERKS.

A large downtown national bank has several vacancies for experienced bank clerks between 18 and 25; liberal compensation, bonus and luncheon. Apply in own handwriting, giving age, experience and nationality. Address B., P. O. Box 873, City Hall Station, New York.

BANK BOOKKEEPERS—National bank has openings for several experienced bookkeepers; applicants must have had practical bank experience and be capable of handling bank or individual ledger. Box 786 Times, 2 Rector St.

BILL CLERK, experienced on Elliott-Fisher machine; hours 8 to 5, Saturday half day; state age, nationality, salary desired. K 947 Times.

BILLING CLERK; young man about 18, good education, experienced with typewriter for billing; neat appearance. Al references; Christian house. Room 506, 16 East 41st.

BILLING CLERK and switchboard operator, salary to start $16. Box J. B., 397 Times, Brooklyn.

BILL CLERK with experience in wholesale plumbing and steam supply jobber; salary to start $22. Apply 453 Water St., City.

BOOKKEEPER;

MUST BE THOROUGHLY COMPETENT, RAPID AND RELIABLE; STEADY POSITION WITH LIBERAL SALARY TO THE RIGHT PARTY; CORRESPONDENCE OR INTERVIEW WILL BE KEPT STRICTLY CONFIDENTIAL; APPLICATIONS BY LETTER ONLY, STATING EXPERIENCE, REFERENCES AND SALARY EXPECTED. SAMUEL VALENTINE CO., INC., 107 FRANKLIN ST.

BOOKKEEPER—Wanted, general ledger bookkeeper; must have experience in voucher system, able to check controlling accounts and take off trial balances; hours 9 to 5; half day Saturday all year round; office in Bowling Green section; in reply state age, salary desired, previous experience with references. V 867 Times Downtown.

BOOKKEEPER, by a Christian firm, a man about 35, married; must thoroughly understand bookkeeping, both theory and practice; have had year's experience and be able to supervise assistants, quick, active and willing; good position for right man; give experience and education in full, also salary expected. V 876 Times Downtown.

BOOKKEEPER, about 30; bright, quick comprehend rapid penmanship, accurate at figures; thoroughly experienced, double entry bookkeeping; capable taking entire charge office, books, records, &c.; prepare balance sheet, profit and loss statement; give experience in detail and salary desired. Address L. D. D., 200 East 28d.

BOOKKEEPER AND OFFICE MANAGER—Wanted, thoroughly experienced bookkeeper and correspondent, able to take complete charge of busy mercantile office; reply, stating experience in detail, salary desired, whether at present employed. S 767 Times Downtown.

BOOKKEEPER, in local of an American company; experienced insurance bookkeeper; neatness and accuracy required; final balancer; call with written application, stating experience, religion, references and salary. Northwestern National Insurance Co., 60 Maiden Lane.

BOOKKEEPER for large manufacturing concern in Bayonne; must be good penman and able to take charge of books, take trial balance, make financial statements; state age, experience and salary expected. Apply in own handwriting. D. S., 200 Cable Bldg.

BOOKKEEPER, EXPERIENCED, ONE WHO IS COMPETENT AND CAN TAKE FULL CHARGE OF BOOKS; STATE EXPERIENCE, REFERENCES AND SALARY DESIRED; APPLY IN OWN HANDWRITING. W 753 TIMES DOWNTOWN.

BOOKKEEPER.

Experienced ledger clerk for wholesale grocery business, quick and accurate; not afraid of long hours. John S. Sills & Sons, 604 West 57th St.

BOOKKEEPER—Must be experienced on accounts receivable ledgers; prefer one having experience in food line; good permanent position. S 801 Times Downtown.

BOOKKEEPER—Young man assistant in commission house; salary to start, $22; good prospects. Miller-Frank Co., 170 Fifth Av., cor. 22d St.

BOOKKEEPER, assistant, double entry experience; splendid opportunity for young man. Corson Brass & Mfg. Co., 100 Av. A.

BOYS—Two clean-cut American boys or young men to work up with an old organization of unquestionable standing. The position is permanent, promotion and advancement in future beyond question. The work is pleasant and the salary fair. Vacations are given each year. A thorough investigation is welcomed by parents or relatives. Replies will be considered confidential. Give full particulars as to age, schooling, experience, &c., also telephone number; experience not necessary; salary to start, $55 to $60 per month. S 790 Times Downtown.

BOY!

WITH HIGH SCHOOL EDUCATION PREFERRED, FOR POSITION IN LARGE OFFICE AFFORDING EVERY OPPORTUNITY FOR RAPID ADVANCEMENT; NO EXPERIENCE NECESSARY; STATE FULL PARTICULARS, AGE AND SALARY.
H. H. 630 TIMES DOWNTOWN.

BOYS wanted by large corporation; promotion to clerical positions as soon as qualified; must be grammar school graduates; high school training desirable; boys about to graduate may apply now for appointments in fall; apply in own handwriting, stating age, references, experience, if any, and salary desired. D 372 Times.

BOYS—Large American fire insurance company requires the services of several bright, active, neat-appearing boys; salary $50 per month and bonus; excellent chances of advancement; applications not considered unless age, education, nationality and references are given. V 918 Times Downtown.

BOYS OVER 16
for work on paper patterns; $16; steady. Apply to
THE BUTTERICK PUBLISHING CO.,
24 Hubert St., New York (4th floor).
3 blocks north of Franklin St. on 9th Av. L or 7th Av. Subway.

BOYS—GIRLS.

Four office boys or girls, 16 or more, for general inside messenger work; large Christian food concern; hours 9-5, half holiday Saturday; these vacancies due to promotion. W 740 Times Downtown.

BOY—Bright, 16 to 18, preferably with high school training in accountant's department of large fire insurance company; salary $55 per month, with 10 per cent. high cost of living monthly bonus. Address, giving phone number, if any, T. L. K., P. O. Box 1104, New York City.

BOY—FOR CHRISTIAN FIRM; ADVERTISING DEPARTMENT LARGE MANUFACTURING COMPANY; EXCELLENT OPPORTUNITY FOR ADVANCEMENT; SALARY TO START $12 WEEK. CALL 130 WASHINGTON PLACE.

BOY WANTED, ERRAND AND OFFICE WORK; AMBITIOUS WORKER; EXCELLENT CHANCE FOR ADVANCEMENT. REPUBLIC BAG & PAPER CO., 200 57TH AV.

BOY.

National advertising agency needs neat, steady, intelligent office boy; advancement assured to right boy. Call 381 4th Av., 12th floor.

BOY wanted in downtown steamship office, neat in appearance, willing worker, references required, advancement commensurate with ability, salary to start $12. Address Steamship, V 887 Times Downtown.

BOYS AND YOUNG MEN wanted; Metropolitan Life Insurance Co.; short hours; pleasant surroundings; five luncheons provided. Apply between 8 and 4:30 o'clock, Room 5038, 1 Madison Av.

BOY of refinement, 16 to 18 years, in large law office financial district; good salary; opportunity for advancement; boy desiring to study law preferred. Room 1917, 165 Broadway.

BOY, intelligent, for law office; references required. Randall & Larson, 149 Broadway.

BOYS, beginners, large insurance company; excellent opportunity. Call Personnel Dept., 10th floor, 115 Broadway.

BOY, good, strong, to learn wholesale shoe business; give age, reference, also salary expected. D 831 Times Downtown.

BOYS WANTED, OVER 16; EXCELLENT OPPORTUNITY FOR ADVANCEMENT. S 87 TIMES.

BOY for advertising agency; good chance for advancement; salary to commence, $12.50. Room 901, 110 West 40th St.

BOY wanted in broker's office; excellent opportunity to learn the business. Call Room 1415, 66 Broadway.

BOY to run errands and learn printing business. Apply Groller Craft Press, 220 West 28th.

BOY, 17 to work in foundry; $16 start; hours 8 to 5, half day Saturday. Knickerbocker Electric Co., 424 West 33d.

BOY wanted in builder's office for general office work and errands; salary $15; references. Call 146 East 46th St.

BOYS
AND
YOUNG MEN.
GOOD PAY AND STEADY EMPLOYMENT ARE OFFERED TO BOYS AND YOUNG MEN AS
STOCK BOYS,
MESSENGERS,
ORDER FILLERS,
UTILITY WORKERS,
HUSKIES
IN THE CHARLES WILLIAM STORES,
25 Washington St.,
Brooklyn, New York.

BOYS FOR OFFICE WORK; SCHOOL GRADUATES; salary $12 week to start; $18 after a few weeks of satisfactory service; age 14 to 16 years; half day Saturday; FREQUENT OPPORTUNITIES FOR PROMOTIONS TO CLERICAL AND MECHANICAL POSITIONS. Apply between 9 and 11 or by letter, or have parents call. Room 202, 24 Walker St., New York City. Take any subway to Canal St. NEW YORK TELEPHONE COMPANY.

BOY wanted by prominent fire insurance company; one with high school education preferred; salary $15 to start. Address, stating age, P. O. Box 729, City Hall Station.

BOY, 16 YEARS, IN OFFICE LARGE MERCANTILE CONCERN; GOOD OPPORTUNITY ADVANCEMENT. CAMPBELL, METZGER, JACOBSON, 8 EAST 22D ST.

BOYS wanted in large advertising agency; chance for advancement. Call J. Walter Thompson Company, 244 Madison Av., New York City.

BOYS (4) BOYS
for general office work, seeking exceptional opportunity. Apply AJAX RUBBER CO., INC., 220 West 57th St.

BOY to assist in busy office; no experience necessary; permanent position, with a good chance for advancement; state age, salary. K 776 Times Downtown.

BOY, bright, neat, 14 to 16 years of age, wanted to start with large export corporation; good chance of advancement. T 899 Times Downtown.

BOY wanted, bright, well-groomed office boy; good salary to start; advancement. Mexican Petroleum Corp., Room 2800, 120 Broadway.

BOY from school in the office of importers; best references required; answer in own handwriting, stating salary expected. J 890 Times Downtown.

BOYS—Splendid opportunities for advancement in Downtown insurance company; no experience necessary; several good openings if bright. V 905 Times Downtown.

BOY, in export department of large corporation; one familiar with shipping or custom house work preferred. 63 Vesey St., 2d floor.

BOY, bright, wanted in a commercial banking house; must be good at figures; exceptional opportunity; state particulars. S 87 Times.

BOY, 15-16 years, in office of wholesale silk and ribbon house. Pelgram & Meyer, 395 4th Av.

BOY wanted in an insurance broker's office; good opening for bright boy. Hall-Morse Co., 128 William St.

BOY wanted in busy law office. Room 1403, 128 Broadway.

BOY for general office work. Apply by letter, stating salary. S 792 Times Downtown.

BOY wanted in law office. Apply Room 643, 34 Nassau St.

BOY, intelligent, for office and errands after school hours. B 277 Times.

BOY for wholesale rug office. Coral Mfg. Co., Room 912, 220 5th Av.

BOY wanted, shipping district; $10. Export Steamship Corporation, 67 Exchange Place.

BOYS—Large corporation. Apply 9 A. M., Room 2900, 165 Broadway.

BOY for brokerage office; good chance for advancement. Apply Room 616, 20 Broad St.

BOY, 15 to 17, chance to learn advertising business. Room 304, 41 Park Row.

CABINETMAKER, W. & J. SLOANE, WANTS EXPERIENCED MAN TO REPAIR AND POLISH FINE ANTIQUE AND MODERN FURNITURE; STEADY WORK ALL YEAR. TYPHOID, CALL AFTER 10 A. M., 6 EAST 47TH.

CARPET LAYER wanted. Careful Carpet Cleaning Co., 421 East 48th St.

CANVASSERS, experienced, to solicit trade for the ice business; good salary. Apply J. H. Bode & Co., Inc., 154 East 53d.

CASHIER, elderly man for night work in restaurant. Kinston, 2,824 Broadway, near 102d.

CASH REGISTER MECHANIC wanted; must have experience in repairing all models of National cash registers, as well as repair school training. Write 72 North St., Rochester, N. Y.

CHAUFFEUR, experienced driver and care of Cadillac, Packard, willing to spend part of time in country; state religion; some night work; salary $30 per week; references required. S 772 Times Downtown.

CHAUFFEUR wanted for private family; must be careful driver and good mechanic; steady position. Call after 10 A. M., American Express Co., 485 5th Av.

CHAUFFEUR, mechanic; state age, nationality, salary expected; must have references from private families; state particulars. K 250 Times.

CHAUFFEUR—Mechanic for private car; address giving cars operated; references and salary desired. K. M., 267 Times.

CHAUFFEUR, private; own garage; Pierce cars; Brookly. S 789 Times Downtown.

CHAUFFEUR, mechanic, private family; experienced; references. Fried, 118 Duane St.

CLERK—Middle-aged man preferred; hours, midnight to 8 A. M.; one having experience in classified department of newspaper handling a large number of small advertisements; ability to operate typewriter desirable but not essential. In replying state age, references and salary desired. S 1094 Times Annex.

CLERK, good man experienced in office work; must be able to handle figures rapidly and accurately; prefer one around 30 years old; good chance for the right kind of a man; office located 10 minutes from 42d St. ferry, New York. S 78 Times.

CLERK—Young man, preferably with some knowledge of bookkeeping, in accounting department of large manufacturing concern; fine chance for advancement; state age, salary, experience, religion. K 761 Times Downtown.

CLERK, shipping and receiving, to take full charge of Elizabeth, N. J., factory; must be thoroughly experienced in shipping and routing and come well recommended. S. R., 247 Times.

CLERKS—Opening for four; good chances for advancement; $19 start. Write, stating age, education, experience and religion. C. O., Box 144, 1,358 Broadway.

CLERK—Christian concern requires young man, 18-25; must be rapid, accurate, neat penman; salary to commence, $16; state age and experience. S 83 Times.

CLERICAL WORK, young man, in wholesale hardware; state experience and salary desired. F. R., 791 Times Downtown.

CORRESPONDENT, collection experience desirable; technical publishers; downtown; position leads to department manager. Reply stating education, experience, salary; inclose sample letters. V 824 Times Downtown.

COST CLERK—One who knows how to handle manufacturing cost records from the entering of the bills on the stock records to the finished cost on the cost records; office located in Bowling Green section; hours nine to five; half day Saturdays year round; in reply state experience, references, age and salary desired. V 866 Times Downtown.

COUPLE to do general work of household of three at Riverdale, 231st St., on the Hudson; work includes cooking, general housework and light grounds work; liberal wages according to experience; white or German preferred. Telephone Kingsbridge 185 for appointment, or write Mr. Fox, 231st St.

COUPLE wanted for small place in country; wife must be good plain cook; husband handy man indoors and outdoors; man who can drive car preferred. A 797 Times Downtown.

COUPLE, chauffeur and houseman, wife cook and housekeeper; all year country position; references. F. Apfelbaum, 70 5th Av.

COUPLE—Man as chauffeur, wife as maid; must be good cook; family of two, country near city. S 2246 Times Annex.

CUTTER-FITTER on men's custom clothes; practical tailor; must be experienced; references required; state confidentiality age, salary and past record. R. H., 412 Times.

DETAILERS.

We want several experienced men or women for detailing and drawing-in in our engineering department; permanent positions, with opportunity for advancement, are open; apply to chief engineer; prepare to give full information on experience and references. E. Bliss Co., Adams and Plymouth Sts., Brooklyn.

DETECTIVE—Retail dry goods store experience; state salary expected and experience. E. S., 511 Times Harlem.

DESIGNER and draftsman on special tools, jigs, fixtures and general shop layout work for plant making sheet steel stampings; permanent position and exceptional opportunity to man who can qualify; state age, experience and approximate salary desired. C. B., 3,013 St. Agnes Place.

DICTAPHONE OPERATOR in order department of old-established manufacturing concern; must have sufficient clerical experience to take care of stock record and assist manager; excellent future; salary, $22. R. D., 793 Times Downtown.

DRAFTSMEN WHO HAVE HAD 5 YEARS' EXPERIENCE IN THE DESIGN OF HEAVY MACHINERY THERE ARE REAL OPPORTUNITIES FOR YOU IN THE SALES DEPARTMENT OF A LARGE MANUFACTURING COMPANY LOCATED IN NEW YORK CITY. THE WORK CONSISTS OF MAKING LAYOUTS FOR MACHINERY OF ANY KIND AND IS VARIED AND INTERESTING. THE RIGHT KIND OF MAN CAN PROGRESS FROM THIS WORK INTO SALES ENGINEERING, WHERE THE OPPORTUNITIES ARE EVEN GREATER. GIVE EVERY DETAIL ABOUT YOURSELF IN YOUR LETTER. A 1117 Times Downtown.

DRAFTSMAN, tool, wanted; steady position and good salary to right man. Woolf Instrument Corporation, 154 Grand St.

DRAFTING.

Young man in research department of national agency; must have experience or training in drafting charts and graphs and in coloring; must be neat, accurate, good at figures and preferably able to use calculating machines; state age, experience, education, nationality and salary desired to R. B. H., Box 40, Postal Station F, New York City. Give telephone number.

DRAFTSMEN, TRACERS
WITH EXPERIENCE ON CONCRETE STEELS, MILL BUILDINGS; TRACERS PLEASE BRING SAMPLES OF TRACINGS; CALL AT ONCE; POSITIONS IN WESTERN MASSACHUSETTS.
GENERAL EMPLOYMENT DEPT.,
GENERAL ELECTRIC CO.,
90 WEST ST., NEW YORK CITY.

DRAFTSMAN JUNIOR.

for store fixture and building alteration work; steady employment, broad field, some traveling; chain store organization; apply in own hand writing, stating age, religion, qualifications and salary expected. V 880 Times Downtown.

DRAFTSMAN—Architectural, first-class, for working drawings; familiar with New York City building law and department work; wages commensurate with ability. Apply Niewenhouse Realty Co., 316 East 161st St.

DRAFTSMEN, mechanical, structural, with experience in copper smelters; give full particulars of experience, age and nationality in first letter. Engineering Department, The International Nickel Company of Canada, Ltd., Copper Cliff, Ontario.

DRAFTSMEN, tool designers and detailers, experienced on punch press and jig work. Service Engineering Co., Inc., 40 Flatbush Av.; Extension Sperry Building, Brooklyn, N. Y.

DRAFTSMAN, electrical, mechanical, detailing and design small machine parts; answer by letter only, giving experience and salary expected. International Radil Telegraph Co., 326 Broadway, N. Y. C.

DRAFTSMAN—Young man, knowledge mechanical drafting, for detailing and tracing; opportunity for advancement. Room 1100 Nassau St.

DRAFTSMAN—Neat and accurate draftsman for detailing and tracing; apply with sample of work. Federal Adding Machine Corp., 246-270 Canal St.

DRAFTSMAN, with one or two years' experience, for calculating work and drafting; permanent position. Elevator Supply Co., 44th St. and Willow Av., Hoboken, N. J.

DRAFTSMEN—Layout and detail men familiar with airplane work; state experience, salary and when available. S 84 Times.

DRAFTSMAN AND DESIGNER ON ORDNANCE. CALL DRIGGS ORDNANCE CO., 167 CEDAR ST., ROOM 33.

DRAFTSMAN, mechanical—for layout and detail work; state experience and salary wanted. S 800 Times Downtown.

ELECTRICIANS' HELPERS—A limited number of positions are open to energetic young men, with one or two years' mechanical or electrical experience, to learn electrical construction work; state age, nationality, wages expected and previous employers. V 796 Times Downtown.

ELECTRICIANS,
experienced men, for generating and substation construction work; state experience, age, nationality wages expected and previous employers. V 796 Times Downtown.

ENGRAVER wanted on steel and copper; permanent position; open shop; send samples; state salary desired. Engel, Bernhardt & Turner, Inc., 696 Main St., Buffalo.

ENGRAVER on silverware; must be experienced; at Wanamaker's. Apply Employment Office.

ENTRY CLERK, experience in wholesale dry goods house. Address, stating references. Box 1000, Times Downtown.

ERRAND BOY, over 16, with a large silk house, to deliver light packages and make himself generally useful; big chance for advancement. Apply Julius Prince, 28 University Place.

ESTIMATOR—Additional experienced estimator required; prominent heating, ventilating firm; permanent position; salary according to ability. K 191 Times.

FILE CLERK, with knowledge of stenography and typewriting. V 816 Times Downtown.

FLORIST

for leading flower store; experienced, all-around florist, at once; steady position; good wages for right man; references required. Write, strictly confidential, O. D., 135 Times.

FLOOR MANAGERS WANTED BY A. LISNER, WASHINGTON, D. C.;
steady position and good pay. Apply to Mr. A. Lisner, 363 5th Av., between 9 and 10 o'clock on Friday and Saturday morning.

FOREMAN for a structural and plate shop fifteen miles from New York City in a progressive town in New Jersey; must be at least 35 years old and have wide experience in the production of structural steel plate and sheet metal work; only live wires need apply; state experience and salary. Z 2423 Times Annex.

FOREMAN to take full charge of veneer department in furniture factory, equipped with modern machinery; state experience and salary desired. S. P., 59 Times Downtown.

FORGER—Assistant foreman on light drop forgings and steel stampings; must have had executive experience; steady position and an excellent opportunity with financially known company. Communicate, giving full particulars, to 308 Chestnut St., Room 216, Philadelphia, Pa.

FUR BUYER WANTED.

We want a live wire with thorough knowledge of retail fur business; must understand repairing, remodeling, &c.; we want a real ambitious man, good character; a good position and excellent future offered to such. Write for appointment, H. J. Chambers, care Frank & Seder, Philadelphia, Pa.

GARAGE MECHANIC, experience unnecessary; salary $25 to start. University Garage, 552 West 122d St.

GROCERY CLERKS.
Experienced in first class retail business. Charles & Co., 48 East 43d St.

HELPERS shipping department export house; YOUTHS, 17.
ADDRESS "HELPERS,"
BOX 159, MADISON SQUARE.

HOUSEMAN; good pay, room and board. Apply Hospital, 500 West 57th.

ILLUSTRATOR, TECHNICAL,
for general catalogue work. Write or apply to Employment Office,
MERGENTHALER LINOTYPE CO.,
Park and Hall St., Brooklyn.

INSTRUCTOR WANTED
by technical school in Brooklyn for electrical and classroom work; duties will include responsibility for an elementary electrical course and assistance in more advanced courses; must be engineering school graduate and have had a few years' practical experience; previous teaching experience desirable but not absolutely necessary; beginning salary about $1,800 for school year of two months; apply by letter stating age, religious affiliation, education and experience, and inclose recent photograph if available. Address Box 3000, Temple Court, New York City.

INSTRUCTOR wanted, physical culture work. Plaza Institute, 637 Madison Av., New York City.

INVOICE CLERK wanted, man about 30 years old; excellent opportunity. Apply Gutta Percha Rubber Co., 53 Franklin Av., Brooklyn.

INVOICE CLERK—Man about 30 years old; excellent opportunity. Apply Gutta Percha & Rubber Manufacturing Co., 53 Franklin Av., Brooklyn.

JANITOR, single; hot-water heating, small repairs; good pay, room and board. Apply Hospital, 500 West 57th.

JEWELER on repair work, experienced in watches setting preferred, at Wanamaker's. Apply Employment Office.

JUNIOR CLERK wanted for Christian export and import firm; must have good education, and be accurate at figures; experience not essential; salary $15 to start. S 796 Times Downtown.

LAUNDRY WORKER, capable of handling ship's laundry, U. S. S. Rochester, 126th St., North River.

LEDGER CLERK.

Opening for young man in wholesale house to work on customers' ledgers; must have some commercial experience. Saunders & Stiles' Bros., 1,920 Broadway, 29th St. entrance.

LEDGER CLERK wanted; neat, accurate worker has good chance for advancement; salary $20 to $25. W 755 Times Downtown.

MAIL CLERK in Christian office for mail, errands; opportunity for advancement; salary $70 a month. Apply a letter of in person to American Electric Railway Association, 8 West 40th St., New York City.

MAN WANTED.

Not over 55 years, at least 5 feet 10 inches tall, weight over 160 lbs., good physical condition, and of clean-cut, good appearance, for outside night patrol duty out of city; 12 hours per night steady work; single man only. Pay $95 per month and board; three nights off per month with pay. Call 9 A. M. to 12 noon at 66 West 35th St., second floor.

MAN WANTED.

Not over 55 years, at least 5 feet 10 inches tall, weight over 160 lbs., good physical condition, and of clean-cut, good appearance, for outside night patrol duty out of city; 12 hours per night; steady work; single man only; pay $95 per month and board; three nights off per month with pay. Call 9 A. M. to 12 noon at 66 West 35th St., 2d floor.

MAN wanted, competent to take full charge of stockroom for large wholesale house; must be experienced in handling help and familiar with all branches of wholesale stockroom; splendid opportunity for man with ability. S 31 Times.

MAN, elderly, to perform office duties, errands, &c.; reliable. Magazine of Wall St., 42 Broadway.

MANAGER for sample department; must have had considerable experience as head or assist in high class woolen jobbing house. Finch-Truitt Co., 220 5th Av.

MARINE ENGINEERS — Large permanent shipyard near New York wants the following men: marine engineers for scientific work, technical graduates, experienced in ship work preferred; excellent opportunities for good men; send name and address for information. S 2338 Times Annex.

MEN WANTED FOR TRAIN SERVICE, 21-45 YEARS; STEADY POSITION, WITH OPPORTUNITY FOR PROMOTION. HUDSON AND MANHATTAN RAILROAD, 30 CHURCH ST.

MEN for clerical work, large office; good handwriting and accuracy in simple arithmetic required; experience as entry or ledger clerk desirable; state age, experience, references, salary expected. D 371 Times.

MEN for stock and shipping departments; salary $18. Brown, Lant & Pett, Inc., 90 William St.

MECHANIC—All-around, first-class mechanic to take charge of machine shop in South America; $250 monthly; free quarters; preference single man. Reply to Ecuador Breweries Company, 44 Cedar St.

MODEL WANTED, TO TRAVEL; ONE WHO IS A 36 SIZE AND DESIROUS OF BECOMING A SALESMAN, AS WONDERFUL OPPORTUNITIES FOR ADVANCEMENT ARE OFFERED; A KNOWLEDGE OF TYPEWRITING IS PREFERRED, BUT NOT ESSENTIAL. CALL 10 TO 12 A. M., SIMON ACKERMAN, 317 BROADWAY.

NIGHT CLERK for 100-room hotel in out-of-town city; state age, experience and give references in first letter; salary $60 per month; fidelity bond required. Z 2422 Times Annex.

OFFICE BOY wanted for Christian import and export merchant's office; excellent opportunity to learn for later advancement; experience not necessary. Write with full particulars stating salary required. S 111 Times Downtown.

OFFICE BOY and stock runner, high school graduate preferred; must be over 16 years of age; position offers splendid opportunity for advancement. Apply in own handwriting, stating experience fully. Write, Mr. Hincken, Room 906, 50 Broad St.

OFFICE MANAGER, over 30, for a metropolitan distributor of motor trucks; Christian concern; must furnish references and bond; one with banking experience preferred. S 92 Times.

OFFICE BOYS in office of large insurance company; good chance for advancement. Address P. O. Box 126, City Hall Station, New York.

OFFICE BOY
in large downtown manufacturing corncern; excellent opportunity for one bright boy. Nichols Copper Co., Inc., 90 Gold St.

OFFICE BOYS, 14-16 years, messenger and general work; good opportunity and promotion; $10-$12 start. Albert H. Ingersoll & Bros., 315 4th Av.

OFFICE BOY—Senior, to take care of stationery stock, &c., bright, accurate; excellent opportunity; salary $16 start; experience. B. N., 781 Times Downtown.

OFFICE BOY, over 16, junior clerk and messenger, $13 to $14 to start. Lalance & Grosjean, Atlantic and Woodhaven Aves., Woodhaven, L. I.

OFFICE BOY wanted, between 18 and 19 years of age. Call room 606-608, 209 Broadway.

OFFICE BOY, intelligent; splendid opportunity. Call Magazine of Wall St., 42 Broadway, Mr. Hildreth.

OFFICE BOY for large corporation; unusual opportunities to advance; salary $12 to start. 26 Pine St., room 63.

OFFICE BOY, all day, or boy who can start at 1 P. M. Room 906, 15 West 38th.

ORDER PICKERS, STOCK CLERKS.

Young men, experienced in notions, dry goods, stationery, toilet goods or small hardware, can secure permanent employment in large wholesale house; advancement; state experience. A 700 Times Downtown.

ORDER CLERK to select goods from stock; 40¾ cents hourly for first two weeks, then advance to 45¾ cents hourly if satisfactory. Wholesale dry goods house, Lalance & Grosjean, Atlantic and Woodhaven Aves., Woodhaven, L. I.

PACKERS—Experienced in packing groceries for shipping. Charles & Co., 48 E. 43d.

PHOTOGRAPHER.

Retoucher on negatives; must be good etcher. Stone-Van Dresser Co., 233 4th Av.

PORTER AND PACKER.

Large wholesale dry goods house

Classified Advertising Rates.

The New York Times

Count six words to an agate line. For Agate (Minimum space two lines.) (Box numbers counted as four words.)

Agents Wanted	60c
Apartments to Let and Wanted	55c
Automobile Exchange	40c
Boarders and Board Wanted	55c
Country Board	55c
Employment Agencies	65c
For Sale	60c
Furnished Rooms and Rooms Wanted	45c
Help Wanted	40c
Lost and Found (Sunday 60c)	55c
Mortgage Loans	55c
Real Estate &c.	55c
Situations Wanted	40c

Per Word.

Business Opportunities (Agate Caps 10c)	12c
Buyers' Wants	12c

For insertion in the Sunday edition classified advertisements must be in The Times Building by 12 o'clock Saturday noon; for the daily edition 6 P. M. on the day preceding insertion.

AUTOMOBILE EXCHANGE.

CADILLAC 1920 AMESBURY TOURING.
CADILLAC '57 SUBURBAN SEDAN.
CADILLAC 57 SPORT ROADSTER.
CADILLAC 57 SPECIAL SPEEDSTER.
CADILLAC 57 SPORT 4-PASS.
CADILLAC 57 TOURING 7-PASS.
CADILLAC 57 VICTORIA 4-PASS.
APPERSON 1920 SEDANETTE.
BIDDLE 1918 4-PASS. SPORT.
CRANE SIMPLEX HEALY COUPE.
CRANE SIMPLEX HEALY LIMOUSINE.
CUNNINGHAM 4-PASS. SPORT.
CUNNINGHAM 1919 6-PASS. TOURING.
DANIELS 1918 7-PASS. TOURING.
HUDSON 1920 4-PASS. SEDAN.
HUDSON 1919 SPORT MODEL.
LANCIA 1917 CUSTOM SEDAN.
MERCER 1920 SPORTING 4-PASS.
MERCER 1920 SPEEDSTER.
MERCER 1920 SUBURBAN SEDAN.
MERCER 1919 SPORTING 4-PASS.
MERCER 1917 SPECIAL SPEEDSTER.
MURRAY 1918 Sport and Coupe.
NATIONAL Twin Six Special Speedster.
NATIONAL 1919 SEDAN, 7-PASS.
OWEN Magnetic Special Sport Sedan.
PACKARD 1920 Fleetwood 4-pass.
PACKARD 1919 Fleetwood Cloverleaf.
PACKARD 1919 FLEETWOOD ROADSTER.
PACKARD 3-25 SPECIAL SEDAN.
PACKARD 1918 TOURING 3-35.
PAIGE 1919 LARCHMONT MODEL.
PHIANNA 1918 4-pass. Special Sport.
PHIANNA 1918 4-pass. Sedan.
PIERCE 1920 DELCO SUBURBAN.
PIERCE DELCO 48 TOURING, 7-PASS.
PIERCE 1918 LIMOUSINE 48.
SINGER 1919 SPECIAL COUPE.
STUTZ 1919 4-PASS. SPORT.
STUTZ 1919 6-PASS. TOURING.
STUTZ 1918, ALL MODELS.
100 Other Cars on Display.
ALL CARS GUARANTEED 4 MONTHS.
BURRELLE'S AUTO SHOW,
1,600 Broadway, at 53d St. Phone Circle 5252.
OPEN EVENINGS.

CADILLAC phaeton, 4-passenger, 1915.
CADILLAC 7-passenger, 1919.
CADILLAC Amesbury sedan, 1918.
PIERCE-ARROW French brougham, 6-38.
PACKARD 7-pass. Touring, 1918.
PACKARD Sedan, 1918.
PACKARD Fleetwood Brougham, 1917.
STUTZ SPEEDSTER, 1918.
STUTZ ROADSTER, 1917.
PEERLESS Chummy Roadster, 1917.
FRANKLIN SEDAN, 1918.
OWEN MAGNETIC Touring, 1917.
LOCOMOBILE Limousine Landau, 6-45.
CHALMERS, ALL TYPES, 1919.
MANY OTHERS.
LOBELL-ARBORN, 237 West 55th St.

CADILLACS, tourings, rdstrs., 55-57.
MOON, 1920, touring.
OLDSMOBILE, 1919, 4-pass. sport.
STUTZ, 1919, speedster.
STUTZ, 1918, speedster.
STUTZ, 1918, 6-pass. touring.
STUTZ, 1918, 4-pass., like new.
STANDARD, 1910, touring.
CHANDLER, 1918, 7-pass. touring.
PEERLESS, 1918, speedster, like new.
OMERS MOTOR CAR EXCHANGE,
209 West 51st St., one door from Broadway.

CADILLAC Suburban Sedan, glass divisions.
CADILLAC Town Brougham, 1918.
CADILLAC Touring, 7-pass., double K.
CADILLAC Touring, 7-pass., Letter U.
Get our prices before buying elsewhere.
CADILLAC AUTO EXCHANGE,
Cor. 56th St. and 7th Av. Circle 5808.

CADILLAC BARGAINS.
Party has 2 1918 Cadillacs, sedan and 4-pass. coupe, wishes to dispose of one; you can get good use of wire wheels, condition like new; will sell reasonably. Blommaert, 1,628 Webster Av. (near 176th), Bronx. Phone Tremont 4440.

CADILLAC 1918 5-7 PASSENGER
MERCER 1918 SPEEDSTER.
PACKARD 1917 2-25 7-PASS.
C. L. CROVAT.
5 Columbus Circle. Columbus 2127.

CADILLAC TOURING;
must be sold; ran 2,000 miles; very latest model; will consider a reasonable offer. Phone Mrs. KOEEL, 250 Stuyvesant Av., Brooklyn.

CADILLAC 1917 touring, 7-passenger.
BUICK 1918 roadster, two tops.
HUDSON 1918 sedan, 7-passenger.
LIBERTY 1919 sport 4-passenger.
RUSSELL, 124 West 54th.

CADILLAC 19-20 TOURING 7-PASS.
Run 3,200 miles; 6 wire wheels, 6 cord tires; many extras; sacrifice for $3,650. Rippeth, Hotel Cumberland.

CADILLAC, 1917, newly painted, 6 Cord tires; any demonstration; good condition. Shelley, 208 West 68th St. Phone 850 Columbus.

CADILLAC—Stutz Coupe and Roadster; Peugeot 4-passenger sport, latest importation; save $300. New York Motor Car Co., 136 West 52d St.

CADILLAC 1920 4-PASS. SPORT, $4,050.
Run 15 miles; factory guarantee; immediate delivery. Rippeth, Hotel Cumberland.

CADILLAC 57 Victoria; small mileage; bargain. Schoenmaker-Jacod, 2,010 Broadway (68th).

CADILLAC 55, 1918, 7-passenger touring, runs like a watch; $2,900. Silber, 305 Broad St., Newark.

CADILLAC, 1917, touring, perfect condition. Inquire 1476 Broadway, room 924; Bryant 4700.

CADILLAC, 4-passenger roadster, model 55, perfect order. Owner 305 West 79th. Telephone Schuyler 4058.

CADILLAC roadster, 55N; perfect throughout; bargain if sold immediately. 222 West 83d.

CADILLAC 1918, 4-pass. Behrman, 2,180 Broadway. Schuyler 3531. Open evenings, Sunday.

CADILLAC 7-passenger touring; run 4,000 miles; double letter; mechanically perfect. Moriarty, 157 West 56th. Circle 4467.

CADILLAC 1920, Series 59, Suburban Sedan, immediate delivery. "Links," 1,676 B'way. Phone Circle 65.

CADILLAC, 1919, 7 passenger touring; $3,875; revarnished; run only 9,000 miles; fine tires. Green Warehouse, 340 West 70th.

CADILLAC, type 57, guaranteed like new; seven-passenger, touring; sacrifice, Schuyler 5417.

CADILLAC, 57 phaeton, A1 condition; bargain. Schoenmaker-Jacod, 2,010 Broadway (68th).

CADILLAC 1919 four-passenger; low mileage; all cord tires; make offer. Owner, 7007 Riverside.

CADILLAC 1917 touring; immediate cash bargain. Inspect. 123 West 46th. Meyer.

CADILLAC, 1919; double letter, touring; bargain. Cook & Macconnell, 630 5th Av.

CHALMERS touring, 1917, good condition; owner going to Europe; will sell $700. Murray Hill 731.

CHANDLER 1919 Dispatch model; wire wheels, low mileage; like new; make offer. Adelphi Warehouse, 152 West 60th St., Riverside 1775.

CHANDLER 1919, 4-passenger speedster; mechanically perfect; will sacrifice; $1,600. 2011 Columbus.

CHANDLER, first-class running order; like new. Carey Garage, 124 East 124th.

CHEVROLET, 1919, 5-seater, 8 cylinder touring car, in perfect mechanical condition; full equipment and two extra tires; demonstration to suit prospective purchaser; no dealers. Neuburger, 64 West 25d St.

CHEVROLETS 1920, ALL MODELS.
Immediate delivery; small payment down; balance easy monthly payments; free demonstration. M. C. Motor Corporation, 351 East 149th St., Bronx. Melrose 10033.

COLE 8, TOURING SEDAN.
1919 7-passenger; excellent mechanical condition; equipped with extra shoes, shock absorbers, etc., immediate delivery. Call owner for appointment, Chelsea 580, 401 West 30th St.

COLE suburban sedan 1920; run 1,500 miles; bargain. Behrman, 2,180 Broadway. 3531 Schuyler. Open evenings and Sunday.

COLE 1919 touring; guaranteed; like new car. Bean, 138 West 64th. Mayer.

CROW touring, 1917, good condition, many extras; price $700. Crow-Elkhart Motor Corp. of New York, 534 and Broadway. Circle 3023.

DANIELS 1919 special 4-passenger. Behrman, 2,180 Broadway. 3531 Schuyler. Open evenings.

DAVIS sedan, 1917, Continental 6-cylinder motor; price $800. Crow-Elkhart Motor Corp. of New York, 534 and Bdway. Circle 3023.

DODGE Roadster, new last August; equipped with oversize cord tires with spare; 5 wire wheels, whirlwind slip covers, 2 bumpers, shock absorbers, spotlight and all usual equipments in perfect mechanical condition; car cost more than $1,700—a bargain at $1,300. Call Mr. Gardner, Plaza 900.

DODGE TOURING 1918, in excellent condition. Hulett Motor Car Co., 12 West 62d St.

DODGE Sedans, 1919-18; extraordinary bargains, 216 West 89th, near Broadway.

ELGIN SIX.
The car that won the race; you must see the car and take a ride in order to appreciate its value; most beautiful lines; economical but easy to operate. E. S. Motor Corporation, 251 East 142d St., Bronx. Melrose 10033.

AUTOMOBILE EXCHANGE.

FIAT, imported, 30 h. p., with collapsible Springfield coupelet, splendid condition, self starter; $1,950. Fiat, 640 West 58th.

FORDS, touring, roadsters, suburban, coupelet; commercial. 20th Century Auto, 250 West 54th.

FORD suburban; natural wood body; demountable rims; bargain. Phone Plaza 96.

FRANKLIN roadster, series 9A, in first-class mechanical condition. Apply Manuel Bergman, 1,777 Broadway. Phone Circle 5343.

FRANKLIN 1920 sedan; 3,000 miles; bargain. Cook & Macconnell, 630 5th Av.

FRANKLIN Sedan, series 9A; like new. 218 West 58th, near Broadway.

G. M. C. 2-ton trucks, 1918 model; good condition. Curtiss Aeroplane and Motor Corporation, Garden City, N. Y.

HUDSON four-passenger sport, Model J; must be seen to be appreciated; make offer. Adelphi Warehouse, 152 West 90th St. Riverside 1775.

HUDSON SPORT MODEL 1919.
4-passenger; perfect in every detail; exceptional bargain; cash. 1,504 Bedford Av., Brooklyn. Prospect 567.

HUDSON Sedan, 1918-18-17; also Tourings, four and seven passenger; bargains to quick buyers. 216 West 89th.

HUDSON latest touring car; perfect condition; reasonable. 242 Riverside Drive, near 97th.

HUDSON COUPE 1917.
3-passenger; expert inspection invited; bargain. 1,204 Bedford Av., Bklyn. Prospect 807.

HUDSON Sport 1918, model M; cord tires; two extras; sacrifice, $1,650. Seen Garage, 214 East 24th, Gramercy 1709.

HUDSON touring; mechanically perfect; newly painted. Kingwood, 161 West 133d. 161 Morningside.

HUDSON 1920 town car; 6,000 miles; bargain. Schoenmaker-Jacod, 2,010 Broadway. (68th).

HUDSON 1918 4-passenger speedster. Behrman, 2,180 Broadway. 3531 Schuyler. Open evenings.

HUDSON, 1920, 4-pass. speedster; will sacrifice. B. O. Weekes, Circle 2077.

MAXWELL 1-ton truck, 1918, good condition. Curtiss Aeroplane and Motor Corporation, Garden City, New York.

MAXWELL 1919, 5-passenger touring, in excellent condition. Hulett Motor Car Co., 12 West 62d St.

MERCEDES, 35 H. P., shaft drive, late model six-passenger, Holbrook collapsible sedan; excellent condition and appearance; $2,000. Telephone business hours, John 5603.

MERCER BARGAIN.
4-pass. sport touring, thoroughly overhauled recently, 6 wire wheels and practically new tires, condition of car like new; best offer near $1,800. Blommaert, 1,628 Webster Av. (near 176th), Bronx, phone Tremont 4440.

MERCER speedster; bargain. Behrman, 2,180 Broadway. 3531 Schuyler. Open evenings and Sunday.

MERCER, 1920, 4-passenger; wire wheels; mileage 2,500. R. Underhill, 9849 Vanderbilt.

MITCHELL 1919 7-passenger touring car; perfect condition; two spare tires; cost $2,150; new owner will sell for $1,400. Call owner, Mad. Sq., 8720, between 10 A. M. and 3 P. M.

MITCHELL, 1918—5-passenger touring, in good condition. Hulett Motor Car Co., 12 West 62d St.

MITCHELL coupe, excellent condition. Seen at Mitchell Service Station, 419 West 55th.

NAPIER—Most beautiful four-passenger special English car in New York; everything new; $7,000; no dealers. Ritz-Carlton Hotel, Room 925.

NATIONAL 1919 LITTLE 6 TOURING.
Beautiful, 7-passenger, like new, run 4,000 miles; condition perfect, guaranteed. Mrs. Hayman, 222 Riverside Drive. Phone 6874 Riverside.

NATIONAL sedan, 1917 model, Springfield body, 5-passenger, good condition. A Gitler, Phone Wisconsin 2023.

1920 OLDSMOBILE TOURING.
1919 OVERLAND, MODEL 90.
NASH TOURING.
NASH SEDAN.
L. A. D. MOTORS CORP.,
Nash and Peerless Distributors,
1,491 Bedford Av., Brooklyn.
Tel. 5184 Prospect.

OLDSMOBILE 6, 1919; first-class condition; many extras; excellent rubber; reasonable. Bell Car Co., 2,126 Broadway.

OLDSMOBILE Chummy Roadster, 1919-18, A 1 condition. 216 West 58th, near B'way.

OVERLAND touring, 1917, 6-cylinder, model 85; many extras; price $625. Crow-Elkhart Motor Corp. of New York, 53d and Broadway. Circle 3026.

OVERLAND SIX, 1919, 5-passenger, in excellent condition. Hulett Motor Car Co., 12 West 62d St.

OVERLAND, model 4, five-passenger touring; will sacrifice. S. Domaleski, 250 West 54th. Circle 962.

OVERLANDS AND WILLY-KNIGHTS, reconditioned; all models. Open evenings.

PACKARD 3-85 Twin Six Fleetwood Runabout.
PACKARD 3-35 Twin Six Touring.
PACKARD 3-35 Twin Six Fleetwood Sedan.
PACKARD 3-35 Twin Six Fleetwood Sedan.
PACKARD 3-35 Twin Six Holbrook Limousine.
PACKARD 3-35 Twin Six Limousine.
PACKARD 3-25 Twin Six Salon Touring.
PACKARD 3-25 Twin Six Touring.
PACKARD 3-25 Twin Six Judkins Sedan.
PACKARD 3-25 Twin Six four-pass. Runabout.
PACKARD 3-25 Twin Six Imperial Limousine.
PACKARD 2-35 Twin Six Touring and extra Limousine Body.
PACKARD 2-25 Twin Six Fl'tw'd Brougham.
FRANKLIN Sedan.
PACKARD MOTOR CAR CO. OF N. Y.,
1,861 BROADWAY. PHONE COL. 8600.
USED CAR DEPARTMENT, THIRD FLOOR.

PACKARD, 1917, limousine, seven-passenger; good condition; sell reasonable. Telephone 2799 Stuyvesant. Call 31 Union Square, Room 1305.

PACKARD, 7-pass. 1919, little used; owner going abroad. Call Riverside 9402, 1-6 P. M. today only.

PACKARD, 1917 twin six cabriolet type, reasonable. Phone Schuyler 4990, or call 8B, 500 West End.

PACKARD twin six, touring, 1916, excellent condition. Wilson, the 95th St. garage.

PACKARD 18 H. P. landaulet. M. Cohen, International Garage, 252 West 40th.

PACKARD 1-38 five-passenger touring; excellent condition; private. Lenox 845.

PACKARD Limousine, extra fine condition. Hulett Motor Car Co., 12 West 62d St.

PACKARD, twin six, touring, like new; no dealers. Walsh, 92 West 103d.

PAIGE 1918, 7-pass. tour.
OLDSMOBILE 1917-18, 8-cyl. 5-pass.
HUPMOBILE, 5-pass. tour.
LEXINGTONS, 1918-19, 5 and 7-pass.
MITCHELL 1918, 5-pass. tour.
HAYNES 1917, 5-pass.
USED CAR DEPARTMENT,
LEXINGTON MOTOR CO. of N. Y.,
Broadway & 61st St. Col. 1260.

PAIGE "6" SUBURBAN SEDAN.
Practically new; painted blue, with white wire wheels, cord tires, bumper, &c.; sacrifice; $2,000. Room 705, Circle 2720.

PAIGE, sport model, 1919; 4-passenger; good condition. Urban Garage, 113 East 75th St.

PAIGE 1919 Larchmont model; like new; make offer. Adelphi Warehouse, 152 West 90th St. Riverside 1773.

PEERLESS 6, model 56; mechanically perfect; just painted; new top, cord tires. Private owner, 2,123 Broadway. Columbus 2956.

PIERCE-ARROW deleo dual 48 7 touring.
PIERCE-ARROW deleo dual 48 5 touring.
PIERCE-ARROW deleo dual 38 chas. (new).
PIERCE-ARROW dual valve 48 7 touring.
PIERCE-ARROW dual valve 48 roadster.
PIERCE-ARROW 1918 48 5-pass. coupe.
PIERCE-ARROW 1917 48 sedan.
PIERCE-ARROW 1917 66 7-pass. touring.
PIERCE-ARROW 1917 48 7-pass. touring.
PIERCE-ARROW 1917 48 suburban limo.
PIERCE-ARROW 1917 38 5-pass. touring.
PIERCE-ARROW USED CAR EXCHANGE,
ON BROADWAY, COR. 57TH, CIRCLE 157.
OPEN EVENINGS UNTIL 7.

PIERCE-ARROW—FOR SALE, ONE 38-H. P. SERIES C5, SEVEN-PASSENGER PIERCE-ARROW TOURING CAR, WITH PRACTICALLY NEW TIRES; LATEST CARBURETOR AND SPECIAL FIXTURES; IN EXCELLENT CONDITION; RUN ABOUT 1,400 MILES; CASH PRICE $3,900. BUFFALO; ADDRESS C. H. LITTELL, MANAGER, GENERAL DROP FORGE CO., BUFFALO, N. Y.

PIERCE-ARROW—I am compelled to sell my 1917 Pierce-Arrow, 38, 5-passenger touring car; this car has just been overhauled and repainted at a cost of $1,200; this is an exceptional opportunity to secure a car in condition as good as new at a very interesting price; chauffeur will demonstrate. S. T., 166 Times.

PIERCE-ARROW 48 touring car; new paint and tires; best condition; no dealers. H. N. Vesdenberg, Hotel Astor.

PIERCE 1920 touring; 2,015 miles; bargain. Schoenmaker-Jacod, 2,010 Broadway (68th).

PIERCE 1919 dual valve 48 7-pass. touring; mileage 300. Columbus 4986.

PIERCE late 5-pass. touring; used very little; bargain. 320 West 70th.

PIERCE 1919 dual valve runabout; seats 4; used 3 months. Columbus 4986.

PIERCE-ARROW 1917 5-passenger touring; appearance and condition excellent. Ansel, 535 5th Av. Circle 1348.

REAMER 4-seater, two disappearing seats; late model, excellent condition. H. L. Rosing, 1,333 Broadway, phone Greeley 3811.

SINGER, late special 4-pass. Behrman, 2,180 Broadway. Schuyler 3531. Open evenings.

STANDARD 8 TOURING.
Genuine late 1918 7-pass., only driven 9,000 miles, like new; a real purchase for $1,850. Blommaert, 1,628 Webster Av. (176th), Bronx, phone Tremont 4440.

STANDARD 8 sedan, late 17; mechanically perfect; driven 9,000 miles; can be seen at 148-150 West 20th St. Phone Chelsea 9915.

STEARNS ROADSTER.
four-cylinder, three-passenger; fine condition; driven 6,500 miles; natural wood wheels, new battery, Macbeth lenses, slip covers, bumper, six new tires and tire covers; price right. Baum, Columbus, 6100.

STEARNS four-cylinder five-passenger touring, 1915; five new tires; paint good; a bargain at $600. Stearns, 415 West 55th St., Columbus 6100.

STUDEBAKER, 6-cylinder, 1917, "rebuilt." Doyle's Machine Shop, 419 West 150th.

STUDEBAKER 7-passenger touring car in A1 condition. Telephone Academy 2249.

STUTZ 1920 6-pass., like new.
COLE 1919 Aero 8, 7-pass.
CADILLAC 1920 Runabout, model 57 "D D."
CADILLAC 1919 Touring; almost new.
PACKARD 1919 2-35, Fleetwood Runabout.
PACKARD 8-35, 7-pass. Touring.
HUDSON Speedster, Walton body; special.
STUTZ 1919 Speedster and Runabout.
MERCER 1919 4-pass. Sport, and Runabout.
MARMON 1918 French Brougham.
HYGRADE AUTO EXCHANGE, INC.,
802-806 7th Av., cor 52d. Tel. Circle 1964.

STUTZ FOR SALE,
privately owned, perfect condition. See Miss Kreeber's car, Arras Garage, Broadway and 204th St.

STUTZ 1920 H, six-passenger, like new, $2,500 lowest; extra wheels, Silvertown cords, $200 extras. Bennett, 301 West 109th.

STUTZ BEARCAT SPEEDSTER.
Almost new; run 3,000 miles; will sacrifice for $2,500. Rippeth, Hotel Cumberland.

STUTZ touring; all good condition; new top. 507 Flatbush Av., Brooklyn.

STUTZ sedan; all in first-class condition. 507 Flatbush Av., Brooklyn.

WHITE limousine, 1916, six cylinder, perfect condition. 308 Columbus Av. 6028 Columbus.

WILLYS-OVERLAND—For sale, special Willys-Overland sedan, six-cylinder Continental motor; five wire wheels and cord tires; price $1,850. Call at 1256th St. Garage, near Broadway. Ask for Joe.

WILLYS-KNIGHT 1919 seven-passenger touring car for sale; excellent condition and appearance; price $1,775 cash. Telephone 2007 Rhinelander, Saturday.

WILLYS-OVERLAND, Inc., B'way and 50th.
PIERCE-ARROW, 66, touring; bargain. Wallace, 5 Columbus Circle. Columbus 3784.

WINTON LIGHT SIX LIMOUSINE, full equipment; overhauled, repainted, guaranteed. The Winton Company, Broadway at 70th St.

BUICK 1918 LITTLE SIX.
Touring; superb condition throughout; bargain; cash; any demonstration. 1,204 Bedford Av., Brooklyn.

Motor Trucks.

TRUCKS—2½-ton Sterling, rebuilt; 1-ton Rainier, panel body; 1½-ton Ford. Sterling Motor Truck Co., 1324 St.-12th Av. Morningside 3947.

REPUBLIC 5-ton truck, first class condition. 413 West 42d St.

Automobiles for Hire.

TRUCKING, motor; fast and safe delivery service for importers and manufacturers to points within 100 miles of New York. D 627 Times Downtown.

CADILLAC Landaulet, handsomely appointed, smart appearance; month, season; reasonable. Curtis, 10124 Schuyler.

PACKARDS—Two twin sixes, 7-pass., for hire monthly; owners drive; best references. J. S., 1,921 3d Av.

PACKARD twin six cars for hire. Williamson Service, 204 West 43d St. Bryant 3530.

TRUCKS for hire; 3½ ton; any time, any purpose. D 620 Times Downtown.

PACKARDS, all models, well equipped. Call Circle 1868 for special rates.

TOURING CARS, limousine, to hire; $3 hour; careful chauffeur. Plaza 5435.

Automobiles Wanted.

Small truck wanted in exchange for two fine building lots, located and fronting on main car line, 10 cent fare from City Hall and a few minutes to Far Rockaway; lots in good neighborhood where buildings are new and being erected. Address Capehart, Times Building, City.

Seven-passenger, year '17, '18 or '19, Chandler or Reo; give particulars and rock bottom price. Carle, 140 Alexander Av. Telephone Melrose 6019.

WANTED USED CARS.
State full particulars and lowest cash price. Blommaert, 2,420 Creston Av., Bronx.

BUICK Sedan, 1920 model, wanted if pay cash for contract, or buy slightly used car. B 483 Times.

Automobile Instruction.

AUTO SCHOOL FOUNDED 1909.
Always leading because it is the best; shop course, $96, with driving $90; weekly payments; send for catalogue before deciding. Stewart Automobile School, 225 West 57th St., at Broadway.

ATKINSON AUTO SCHOOL, 235 West 50th—Superior instructors guarantee expert knowledge; inspect equipment or write for booklet; ladies' classes; no increase in rates.

Automobile instructions given by expert; after you learn, your rates are forfeited; satisfaction guaranteed. Peter Hauck, 407 West 54th St.

AUTO INSTRUCTION.
Repairing and driving taught short time; license guaranteed; ladies' classes. American Auto School, 728 Lexington Av. (59th).

AUTO SCHOOL—WEST SIDE: Y. M. C. A., 302 W. 57th St.—Largest and best school in East. Send for booklet and pass. Tel. Columbus 7920. Special classes for ladies.

FOR SALE.

STOVES AND STOVE REPAIRS—Repairs furnished to fit any make of stove, range, furnace, gas or coal water heater manufactured; STOVE REPAIR CORPORATION, 228-230 Water St., corner Beekman, New York. Tel. Beekman 8479. Branch 184 Mulberry St., Newark, N. J.

ATTENTION PHONOGRAPH OWNERS.
Have several thousand Bliss Reproducers that are being sold throughout the U. S. at $6.50. Our price $2.25 while they last. Special price to dealers in quantities. Geo. Fischer, 173 3d Av., between 16th and 17th St.

For sale, about 800 very old Verge watch movements; of interest to collectors; will close out cheap. A. Schuman & Son, 149 Canal St., city. Tel. Orchard 1916.

Wanted—Pay full value contents apartments, houses; pianos, books, paintings, bric-a-brac. Miller, 120 University Pl. Stuyv. 3702.

Old Polish, German silver and copper coins to sell; no dealers. Address Charless, 21 East 21st. Phone Gramercy 4889.

GERMAN MOUTH HARMONICAS FOR SALE; IMMEDIATE DELIVERY; IMPORTERS. V 921 Times Downtown.

Traveling bag, English leather, box shaped, fully fitted; never used. 903 5th Av., Room 310.

Lease and attractive furnishings, 7 rooms; 1 month free; P 195 Times.

Safe for sale; splendid condition. Apply Room 620, 68 Broad St.

Steel lockers, 18x24x78, like new; electric globes; partition. Cobin, 42 Broadway, 8

Furs bought; highest prices; give particulars; will call. B 264 Times Harlem.

Furniture.

SPRING FACTORY SALE.
THE BIG "G" FURNITURE WORKS,
76th St., near 3d Av., New York.
EVERYTHING FOR THE HOME.
DIRECT FROM FACTORY TO YOU
AT WHOLESALE PRICES.
SAVINGS OF 25 TO 40 PER CENT.
From May 1 on the 5 per cent. Discount given to ex-service men will be withdrawn. In its place we have decided to accept Liberty Bonds of all issues at full face value, in payments of Big G Furniture.
LARGEST COMPLETE STOCK
IN NEW YORK.
SIDE STREET LOCATION MEANS
MORE FOR LESS MONEY.
Catalog No. 47 on request.
THE BIG "G" FURNITURE WORKS
203-205 East 76th St.
Just a step east of 3d Av. "L" Station.
Tel. Rhinelander 4360.
Showrooms open daily until 6:30 P. M.
Saturdays until 10 P. M.

Nine piece living room, including victrola, $600; Colonial dining room, real rug, $1,000; walnut bedroom, $500; no dealers. Telephone 5082 Riverside, Apt. 2B.

Beautiful carpet of great historical value captured from Turks, battle of Vienna, 1683; no dealers. Address Charless, 21 East 21st. Phone Gramercy 4889.

Don't sell your household furniture, carpets, rugs, silver, linens, bric-a-brac before getting my estimate. May, 2,138 Broadway. Phone Schuyler 8262.

Nine piece early English dining room suite; reasonable; call mornings. Mrs. Bentley, Apt. 1C, 535 West 112th St.

Furniture for seven-room apartment; latest design; splendid quality; one week's use; seen by appointment. Schuyler 5419.

Antique mahogany Colonial bed and bureau with spring and hair mattress; $150. Tel. morning and evening 3757 Cathedral.

Oriental rug, 15.4x9.11; sacrifice $350; brass and leather fireside seat, $75. 8 West 50th, Apt. 4N.

Five thousand Yards fine carpets, rugs; reasonable. Stillings, 624 Madison Av. (59th). Plaza 8835.

Bedroom suite, 5 pieces. 3,754 White Plains Av., near 239th St.

FOR SALE.
Furniture.

DINING ROOM SET — Finest quality MAHOGANY; only a few pieces left; 60-inch buffet, china closet; sideboard with pedestals; linen closet; 5 sections mahogany bookcases, 8 mahogany tables; price approximately $2,500; DEALERS IGNORED. Hiss & Co., 1411 Broadway.

BILLIARD AND POCKET TABLES.
New and second-hand; low prices; easy payments.
THE BRUNSWICK - BALKE - COLLENDER CO., 38 West 32d St., near Broadway.

WICKER FURNITURE SALE.
Read; willow wicker furniture for all homes; direct from factory; largest selection; lowest prices. Long Beach Willow Co., 136 East 41st. Telephone Murray Hill 4778.

Hermanpola rug, 13x17; excellent condition; $2,000 grandfather's clock, Elliott, London; five pieces Frazee upholstered furniture, mahogany chifferoll and dresser. Phone Riverside 3717.

Office Furniture and Supplies.

Big Bargains—Slightly used office furniture, oak or mahogany; desks, chairs, files, tables, leather furniture, typewriters, folding machines, multigraphs, safes. Nathan's, 32 Broadway.

Jewelry.

VALUABLE DIAMONDS.
Riviere and pin; for appointment to view, telephone Mrs. A. D. W., Women's University Club, Friday, May 7, to Monday, May 10, 11 to 1.

Two extraordinary beautiful diamond brooches, sell $700 and $850; no dealers. Address Charless, 21 East 21st. Gramercy 4889.

Purchase and Exchange.

We want spark-plug bases, ½-inch pipe and ¾-inch size, and we want them at once. We can machine to suit our requirements, providing what you have in stock are somewhat near our specifications. Please send sample for inspection or dimensions. Wilson Bros., Chamber of Commerce, Buffalo, N. Y.

Highest cash price paid for furniture, contents of houses, hotels, apartments; pianos, books, carpets, works of art. A. Jones, 161 East 125th. Telephone Harlem 2787.

Highest cash for furniture, contents houses, apartments, pianos, china, rugs, bronzes. Polson, 157 East 47th. Tel. Stuyvesant 5077.

BUSINESS OPPORTUNITIES.

Agency for New York territory available, handling article of popular use; large profits to individual with sales ability and ambition; agent required to finance himself; the closest scrutiny invited. Address Z 2445 Times Annex.

CAPITAL TO INVEST.

PATENTS—Over 70 years' practice; all communications strictly confidential; handbook on patents free on request; special facilities for office consultations. Munn & Co., patent attorneys, 611 Woolworth Building, New York.

Machinery, entire plants, any description, wanted. Wagner, 396 Broadway, Telephone Franklin 5495.

Have $5,000 to invest in small but good manufacturing concern; am 29, and hard worker. F 400 Times.

Sales-advertising manager will invest money and entire services with business. F 411 Times.

CAPITAL WANTED.

PARTNER WANTED.
Silk lingerie, negligee, millinery and blouses; must invest $5,000 or more and be able to manage sales; I have a high-class and finely-located retail and wholesale establishment with manufacturing facilities and need a capable man or woman. Phone Potter, 2,808; Circle for appointment, or write Z 2420 Times Annex.

CHILDREN'S COATS.
Want a man to invest $10,000 to $15,000 for half interest in established concern making high-grade line of children's coats, suits and dresses, selling the finest department stores in the country; a wonderful opportunity for a salesman, manufacturer or experienced business man. E 195 Times.

Established export and import concern with valuable coal contracts on hand, high rating, excellent European organization requires the immediate services of a young, capable man who would replace retiring President and Treasurer; investment required, under own control, of $100,000; principals only treated with; every opportunity extended for investigation. S 792 Times Downtown.

Wanted, active or silent partner with $10,000, to finance operation of timber tract with a man who has been doing lumber business for years; thoroughly acquainted by timber land and mill; this will stand strict investigation; I have best of references. P 273 Times.

Wanted, active or silent partner with $6,000 to $10,000; I have large orders on hand in a going lumber business; good returns on capital, which can be secured; this will stand strict investigation. P 274 Times.

Party with $3,000 to $5,000 as silent or active partner in established auto renting company; excellent income guaranteed either party; security covering investment given. F 159 Times.

Hat manufacturer needs assistant; must have capital to invest in the business; controlling interest may be had; able to sell goods a prime qualification. Write G. T., 520 Presbyterian Bldg.

Investment—Lady or gentleman can purchase profitable interest in well-established business; agreeable conditions; $20,000 to $30,000 required; investigation invited and references exchanged. S 89 Times.

Partner to invest $20,000 for half interest in established, good paying publishing business. P 241 Times.

Want partner for tea room, or will sell. 63 West 55th St.

BUSINESS CONNECTIONS WANTED.

ENGLAND—FRANCE—GERMANY.
Two young men with selling ability, thoroughly familiar with these territories, are sailing June 1 and are in the position to establish representations, sell merchandise or execute commissions; communicate at once. N 425 Times.

Reputable and experienced man, leaving for China and Japan on June 15, wishes to make purchases and represent firms that are interested. A 19 Times.

Business lady going to Jugoslavia wants to represent firm or private. Address Box 141, 1,464 3d Av.

Exceptional agent desires representing established specialty for California, Washington and Oregon. P 249 Times.

Young Chinese wishes business connection with concern who is doing importing and exporting business in China. D 354 Times.

FOR SALE.

Modern 5 to 20 ton gray iron foundry with good machine shop and 47,000 square feet real estate, located on three trunk line railroads, with individual side and spur tracks, in Central North Carolina city of attractive home and industrial characteristics, recently having finished up its war contracts, offers outstanding inducement to party with character, brains, energy and capital; field is open and practically unscratched for manufacture of machinery, contract and jobbing work and mill supplies; present owner will sell outright, or retain interest with satisfactory party who can handle office and finance his part, $50,000 to $250,000, as may be decided for expansion. Z 2373 Times Annex.

For Sale or royalty, valuable patent automobile automatic signal device; dial attached at rear of car shows Go, Slow, Stop, Left, Right, Back Up; it is worked with clutch and brake; can be seen in working order. M. Blaxlun, 287 Park Ave., Union Hill, N. J.

Going to California, opportunity with established firm; last five years; good trade broke in; nice orders on hand; leather cases and novelties. Horwits, 47 Watkin St., Brooklyn.

Have new moving picture theatre to rent with 1,200 seats; the building will be ready Nov. 1-30; finest location in the best part of the town. Apply to Hamilton Realty Co., Allentown, Pa.

An up-to-date electrical store (with contracting), in good locality; must sell on account of disagreement of partners. (No brokers). B 1011 Times Harlem.

Modern carpenter shop, with full woodworking equipment, for sale; will make excellent box, frame or novelty shop; elegant house near by; price attractive. J. Koch Co., Carlstadt, N. J.

Established automobile agency in Brooklyn handling two well-known makes; owners have other interests; principals only. F 53 Times.

Going to California, opportunity with established firm last five years; good trade broke in; nice orders on hand; leather cases and novelties. Horwits, 47 Watkin St., Brooklyn.

Embroidery plant, complete, for sale; any reasonable offer accepted; reason for selling, other business. N. M., 643 Times Downtown.

Garage—Capacity 40 cars; 100x75; rent $150 a month; lease 7½ years; opportunity for mechanic; price $3,500. Starr Garage, 214 Starr St.

Loft to sublet; up-to-date showroom and workroom fixtures for sale; moderate rent; immediate possession. L. P., 46 East 24th.

BUSINESS NOTICES.

Dress.

Drafting work done, marine hull and machinery, also mechanical and architectural by specialists; unlimited capacity for work at reasonable rates. UNITED SERVICE DRAUGHTING CO., 369 St. John's Place, Brooklyn; Prospect 2024.

Practical architect employed part time will plan alterations and new buildings; difficult building department matters; also furnish mechanics; reasonable. F 461 Times.

Will pay bonus for transfer telephone contract. S 329 Times.

THE WEATHER.

WASHINGTON, May 6.—Pressure remains moderately low in the extreme Southwest and generally high elsewhere, although it has fallen somewhat in the central valleys, the lake region and the East. There was considerable cloudiness east of the Rocky Mountains with showers in the Southern States, the Missouri Valley, the Plains States, the Central Rocky Mountain region, Oklahoma and Northeast Texas

SAYS ACCUSED WIFE KIDNAPPED HIS SON

Dr. F. J. Barrett, in Habeas Corpus Case, Tells of Two Divorce Actions.

A COTTON BROKER NAMED

First Suit Ended by Reconciliation —Then New Offenses and Abduction Are Charged.

The story of a divorce action by Dr. Frederick J. Barrett of the Hotel Belleclaire against Mrs. Marian J. Barrett, of his forgiveness of his wife and the resumption of their marital relations after the suit had been decided by a referee in his favor, of her alleged unfaithfulness a second time, and finally of the kidnapping of Dr. Barrett's 11-year-old son, William Hurd Barrett, under exciting circumstances, was revealed in papers filed in the Supreme Court yesterday.

Justice Lydon, who received the papers, heard an application by Mrs. Barrett to vacate an order directing her to produce her son in court on the petition of her husband. Her attorney, Walter G. Evans, contended that the order should be vacated because Mrs. Barrett started the proceedings originally, but saw no reason for continuing them because she got possession of her son without the aid of the court. Attorney Evans denied that he aided in the alleged kidnapping and said he was at the University club, Brooklyn, when it happened.

The Barretts were married at Wilmington, Del., in 1906. In an affidavit filed by Dr. Barrett he said while he was away on duty in the army his wife received the attentions of Frank H. Barrett of Barrett & Co., cotton brokers, of Augusta, Ga., who is not related to either of them.

After learning that she had taken a number of trips with Barrett Dr. Barrett said he sued for divorce and William W. Pellet was named as referee. The referee found Mrs. Barrett guilty of the charges, but before his findings were submitted to the Supreme Court for confirmation Dr. Barrett agreed to forgive his wife and drop the suit.

One of the conditions of the withdrawal of the action, it was stated, was the signing by Mrs. Barrett of a statement in which she admitted "having grievously wronged my husband in many ways for many years, having deeply repented of the many wrongs and acts of disloyalty against him and being desirous of making atonement for the past wrongs by becoming a good and faithful wife to him and mother to our son." Mrs. Barrett, it was asserted, agreed that her husband was "morally and legally entitled to a divorce," but said she was willing to be reinstated in his home "on a probationary basis and to be judged solely and entirely by him. Should my husband decide at any time that I have failed in my probation and demonstration I will immediately leave his home without argument or objection." She also agreed not to make any claim for support or for their child.

Dr. Barrett says that almost immediately after he took his wife back she went away again with the cotton broker, making trips to Boston, Fort Monroe and elsewhere and on several occasions taking her son with her.

He filed a new action against her on Feb. 16 last, he said, but his wife ignored her agreement not to demand the child and started habeas corpus proceedings in the Supreme Court.

The habeas corpus case was adjourned until the Easter recess that the boy's schooling might not be interfered with and the master of the school brought him here. Mrs. Barrett learned of this and the alleged kidnapping followed. This was described by Wallace C. Monson, master of the son's school, who said that on March 27, at the request of Dr. Barrett, he took the boy from the Belleclaire for a walk. They were standing in front of a motion picture theatre at Broadway and Seventy-seventh Street when two men seized him from behind, pinioned his arms and faced him toward the building. Another man put his hands over Monson's eyes. Mrs. Barrett, who was in an automobile beside the curb, it was alleged, screamed, "That is my baby boy; grab him," and a fourth man put the boy into the car, which was driven away. Mr. Monson said he couldn't find a policeman or any ablebodied person to aid him. He thought the last man mentioned resembled Attorney Evans.

After denying Mrs. Barrett's application to vacate the order directing her to produce their son in court, Justice Lydon appointed Warren C. Fieldon referee, to take testimony.

Women Decorated by France.

Mrs. Walter E. Lambert, President of the Junior Emergency Relief Society, received a war service decoration from the French Government at a luncheon yesterday at the Hotel Biltmore. Mrs. Lucy Howe, Vice President, and Mrs. Markham Marshall, Treasurer, also received decorations. The occasion marked the closing of the sixth year of service of the organization. Among the speakers were: Gaston Liebert, French Consul General, Captain Gloster Armstrong, British Consul General, and the Rev. Dr. W. T. Manning.

Medal for Sculptor Weinman.

At a meeting of the American Numismatic Society last night the J. Sanford Saltus Medal for distinguished achievement in the art of the medal was awarded to A. A. Weinman, sculptor, of this city. Among Mr. Weinman's achievements have been the dime and half dollar of our present coinage, and the National Institute of Arts and Letters, Mount Sinai Hospital, Louisiana Purchase Exposition Award and National Institute of Architects medals.

INSPECT BOTANICAL GARDEN

Woman's Auxiliary and Board of Managers See New Work.

The annual Spring inspection of the New York Botanical Garden was made yesterday afternoon under the auspices of the Woman's Auxiliary and the Board of Managers. The progress of the work in the new Iris Garden was shown and from the Central Display Green House guests walked to the Cherry Garden to see the new Cherry Garden Shelter. There was an exhibition in the library of the Museum Building of rare works on botany and horticulture. Tea was served at the close of the inspection. Members of the garden staff acted as guides. On the committee of the Board of Managers were Dr. W. Gilman Thompson, Dr. Lewis Rutherford Morris, Dr. Frederic S. Lee. Mrs. George W. Perkins acted as Chairman of the Woman's Auxiliary.

NO TRACE OF LOST $18,500.

Mother Prostrated at Disappearance of Children's Trust Fund.

Overcome by the loss of her two small children's trust fund and most of her own resources, the woman who lost $18,500 while transferring it from bank to bank on Wednesday was prostrated at her home yesterday. Her lawyer, Charles T. Lark, still refused to give her name, saying she had told him the publicity would "kill her," so great was her remorse for having carried this amount in notes in her handbag while traveling in crowded subways and upon the sidewalks.

The detective assigned to the case said last night he had no clues regarding the disappearance of the money. It seems probable that the handbag was opened and the envelope containing the notes extracted while the woman was in the Times Square shuttle train.

Holds Your Car With a
Grip of Steel

This is the "open season" for the auto thief. Each day the number of thefts grows greater. Can you afford to ignore this menace to the safety of your car any longer? The ordinary ignition lock is not a bar to the theft of your car. You need the positive protection afforded by

KARLOK

BLOCKS THE MOTOR THIEF

KARLOK holds your car with a grip of steel. It defies all attempts to steer or tow it. "A twist of the wrist—and it's locked." This unique device fits under the steering wheel. KARLOK — the POSITIVE automobile lock is AUTOMATIC—can not be locked or unlocked accidentally. It can not get out of order. Approved by the Insurance Underwriters. 15% of your theft premium is rebated to you as soon as you attach KARLOK to your car.

PRICE **$15**

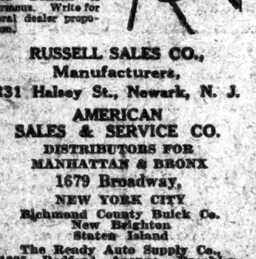

Attached While You Wait

Dealers Take Notice
KARLOK sells on sight. Demand is enormous. Write for liberal dealer proposition.

RUSSELL SALES CO.,
Manufacturers,
231 Halsey St., Newark, N. J.

AMERICAN SALES & SERVICE CO.
DISTRIBUTORS FOR MANHATTAN & BRONX
1679 Broadway,
NEW YORK CITY
Richmond County Buick Co.
New Brighton
Staten Island
The Ready Auto Supply Co.,
1225 Bedford Avenue, Brooklyn.
Ruoble, Wander Co.,
88 Monticello Avenue, Jersey City
Wm. H. Webster Co., Inc.,
178 Martine Ave., White Plains, N.Y.
Union County Buick Co.,
51 Westfield Ave., Elizabeth, N. J.

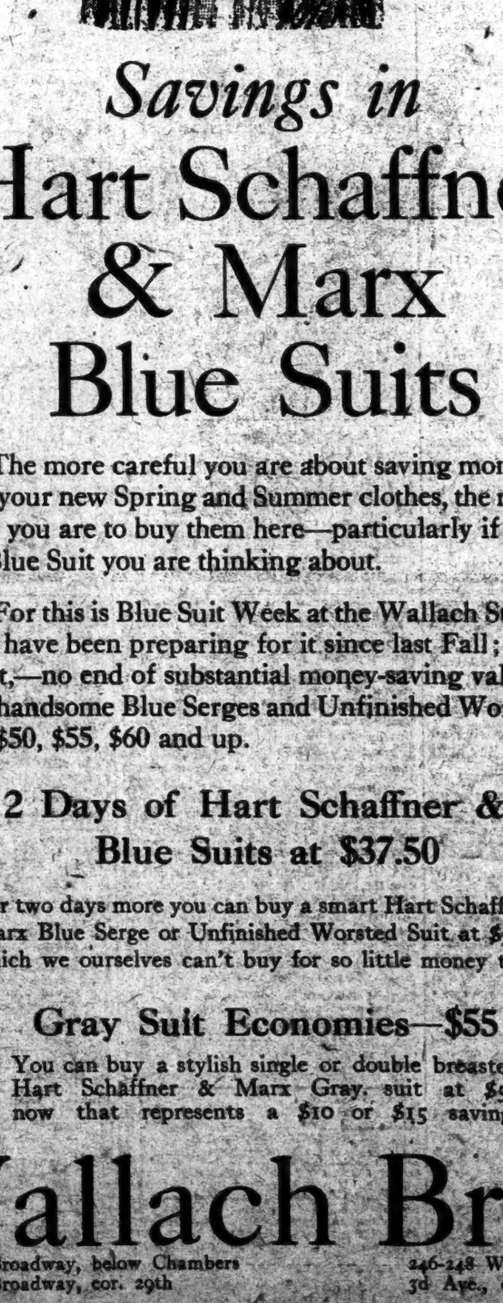

Savings in
Hart Schaffner & Marx Blue Suits

The more careful you are about saving money on your new Spring and Summer clothes, the more apt you are to buy them here—particularly if it is a Blue Suit you are thinking about.

For this is Blue Suit Week at the Wallach Stores; we have been preparing for it since last Fall; result,—no end of substantial money-saving values in handsome Blue Serges and Unfinished Worsteds at $50, $55, $60 and up.

Last 2 Days of Hart Schaffner & Marx Blue Suits at $37.50

For two days more you can buy a smart Hart Schaffner & Marx Blue Serge or Unfinished Worsted Suit at $37.50, which we ourselves can't buy for so little money today.

Gray Suit Economies—$55

You can buy a stylish single or double breasted Hart Schaffner & Marx Gray suit at $55 now that represents a $10 or $15 saving.

Wallach Bros.

Broadway, below Chambers
Broadway, cor. 29th
246-248 West 125th
3d Ave., cor. 122d

DEXTER
Smart, Cool and Comfortable

Lion Collars
OLDEST BRAND IN AMERICA
UNITED COLLAR & CUFF CO., TROY, N. Y.

Look for the Full Name—Joseph Hilton—at Exact Addresses Given Below

The Joseph Hilton Stores Economy Campaign Swings Strongly Forward With 10,861 *Suits and Topcoats*

Offered on Practically Wholesale Basis at

$25. VALUES TO $40 — **$31.50** VALUES TO $45 — **$37.50** VALUES TO $50

$43.50 VALUES TO $60

HERE is a campaign that is making itself *felt!* A campaign that has behind it the full power of six months' preparation . . . the tremendous force for economy of Joseph Hilton methods of production . . . the determination and *ability* to go further than any mere retailer in fighting clothing costs.

It is a fact that we are selling Suits and Topcoats on practically a wholesale basis at $25; $31.50, $37.50, and $43.50; it is a fact that almost no amount of reduction can bring retailers' values close to these . . . for *we* deal with actual figures of production, while *they* deal with costs of garments bought ready for re-sale.

Every model is a product of Joseph Hilton designing; every yard of fabric is all-wool to the fibre; every color and pattern is in keeping with the most approved Spring fashion dictates; every price, up to $60, a telling blow at high clothing costs.

The convenience of a Charge Account gladly extended upon request.

Boys' Suits, *with Extra Knickers*

Suits equal to boys' garments sold up to double this price. Made from ends of the same fabrics; styled with the same smartness; tailored with the same excellence that goes into our men's clothes—and likewise guaranteed to give satisfaction, or we give your money back! **$16.50** Values to $35

At Fifth Ave. and 33rd St. Store Only

Do not confuse the Joseph Hilton stores with any stores operating under similar names. Be sure to note the addresses below.

Joseph Hilton

243 Broadway — Opposite City Hall Park
33rd St. & Fifth Ave. — 334 Fifth Ave.—Opp. Waldorf-Astoria
Nassau & Fulton Sts. — Raymond's Corner—91 Nassau St.
36th St. & Broadway — 1 Block Above Macy's, S. W. Cor. 36th St.